

**NOTE:**  
REFER TO THE FINAL RF DATA SHEET FOR FINAL ANTENNA SETTINGS.

**NOTE:**  
ALL ANTENNAS AND COAX TO BE INSTALLED IN ACCORDANCE WITH STRUCTURAL ANALYSIS PROVIDED BY CROWN CASTLE AND FINAL AT&T RF DATA SHEET.

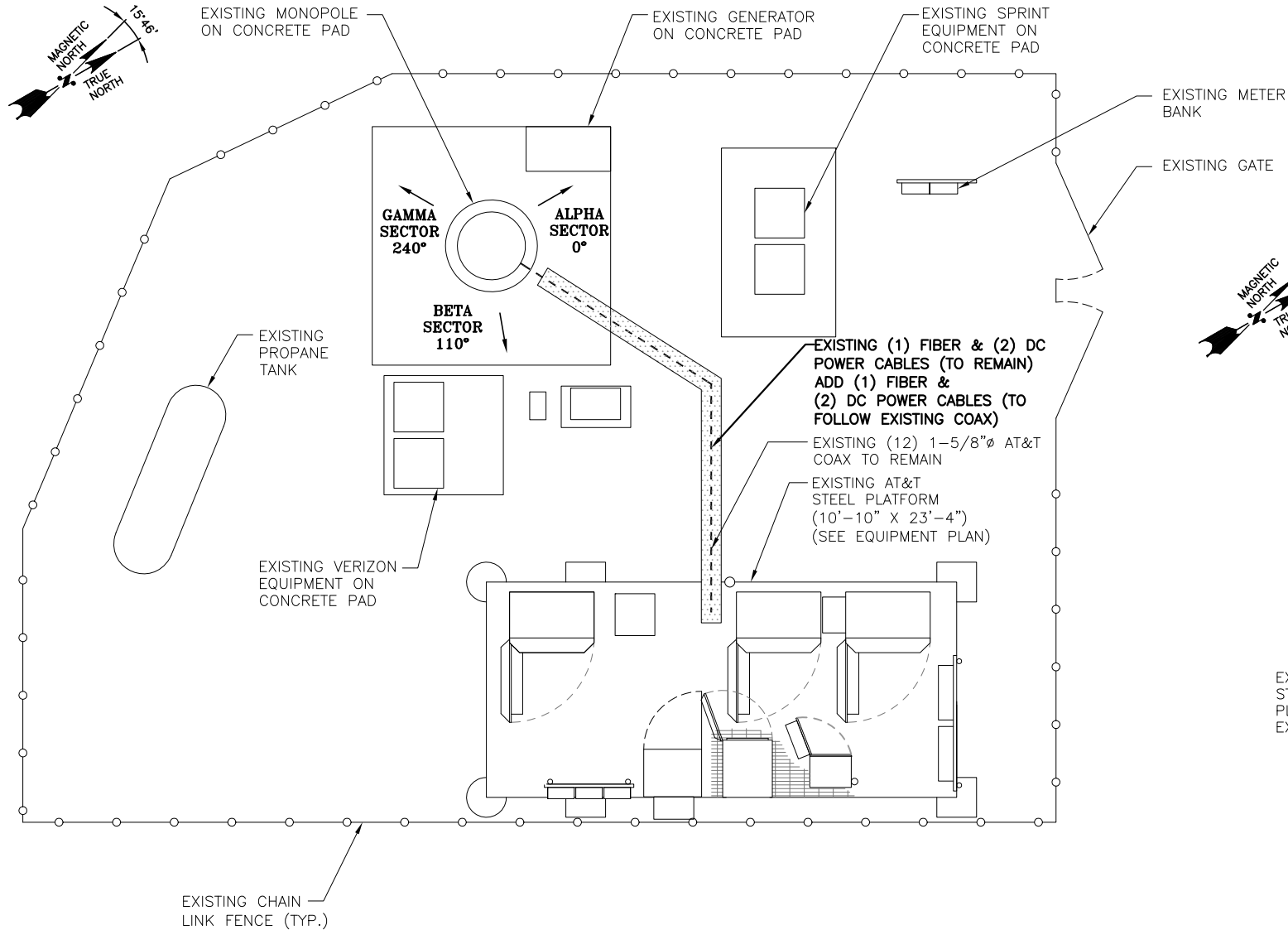

**COMPOUND PLAN**

SCALE: 1/4"=1'-0"

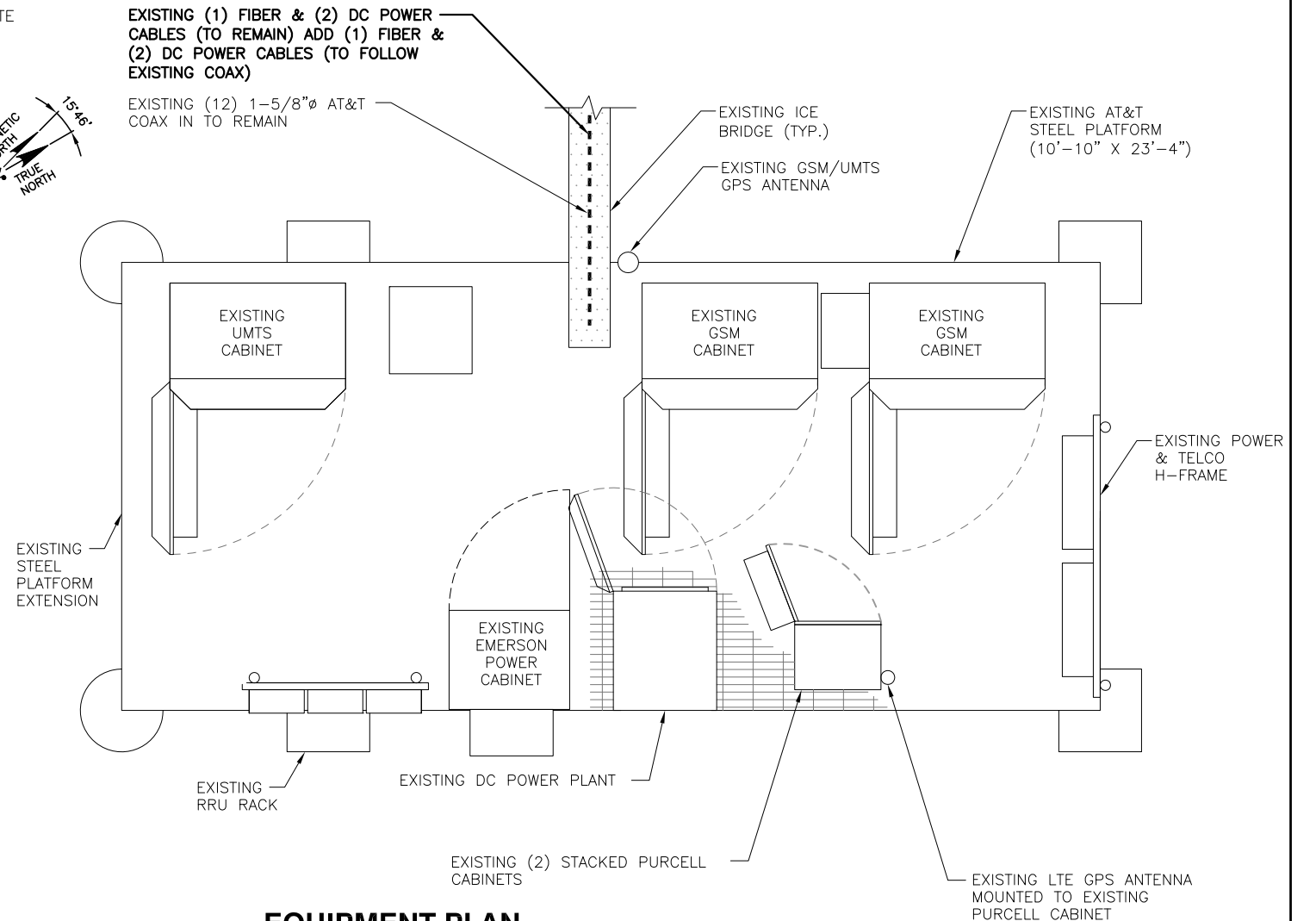

**EQUIPMENT PLAN**

SCALE: 1/2"=1'-0"

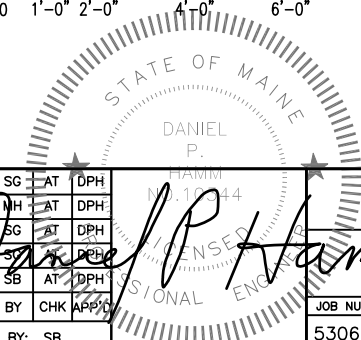

**Hudson Design Group LLC**  
1600 OSGOOD STREET  
BUILDING 20 NORTH, SUITE 3090  
N. ANDOVER, MA 01845  
TEL: (978) 557-5553  
FAX: (978) 336-5586

**SAI**  
27 NORTHWESTERN DR.  
SALEM, NH 03079

**SITE NUMBER: ME5306**  
**SITE NAME: SPRINT PORTLAND**  
**CROWN ID: 878782**  
188 WARREN AVENUE  
PORTLAND, ME 04103  
CUMBERLAND COUNTY

**at&t**  
550 COCHITUATE ROAD  
FRMINGHAM, MA 01701

3	04/29/15	ISSUED FOR CONSTRUCTION	SG	AT	DPH
2	01/26/15	ISSUED FOR CONSTRUCTION	NH	AT	DPH
1	01/14/14	ISSUED FOR CONSTRUCTION	SG	AT	DPH
0	12/27/13	ISSUED FOR REVIEW	SG	AT	DPH
A	11/20/13	ISSUED FOR REVIEW	SB	AT	DPH
NO.	DATE	REVISIONS	BY	CHK	APP'D
SCALE: AS SHOWN		DESIGNED BY: AT	DRAWN BY: SB		

**AT&T**  
**COMPOUND AND EQUIPMENT PLAN (CSOF-V1)**  
JOB NUMBER: 5306.02  
DRAWING NUMBER: A-1  
REV: 3