

**EXISTING ANTENNA LAYOUT**

SCALE: N.T.S.

**NOTE:**  
REFER TO THE FINAL RF DATA SHEET FOR FINAL ANTENNA SETTINGS.

**NOTE:**  
ALL ANTENNAS AND COAX TO BE INSTALLED IN ACCORDANCE WITH STRUCTURAL ANALYSIS PROVIDED BY CROWN CASTLE AND FINAL AT&T RF DATA SHEET.

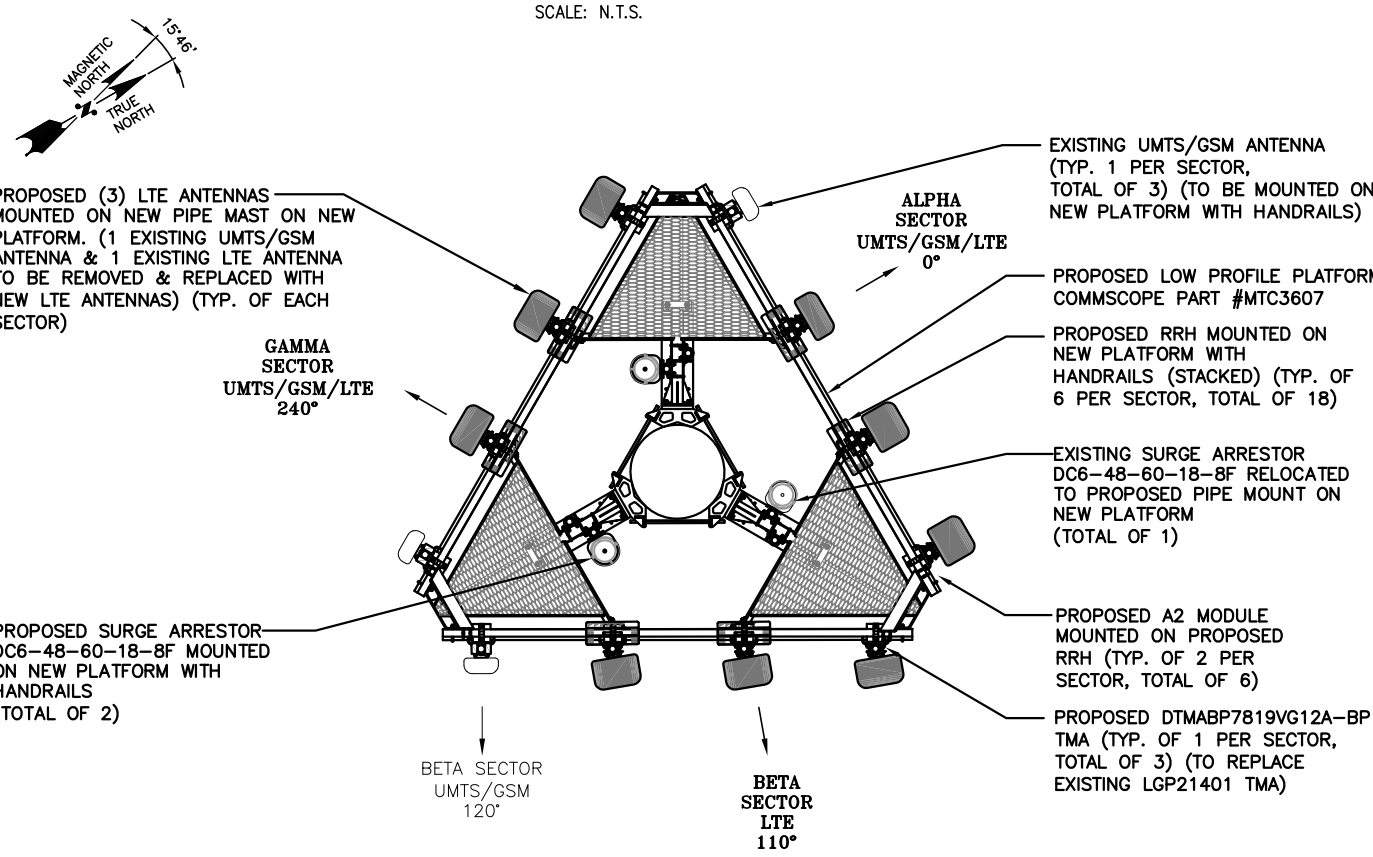

**PROPOSED ANTENNA LAYOUT**

SCALE: N.T.S.

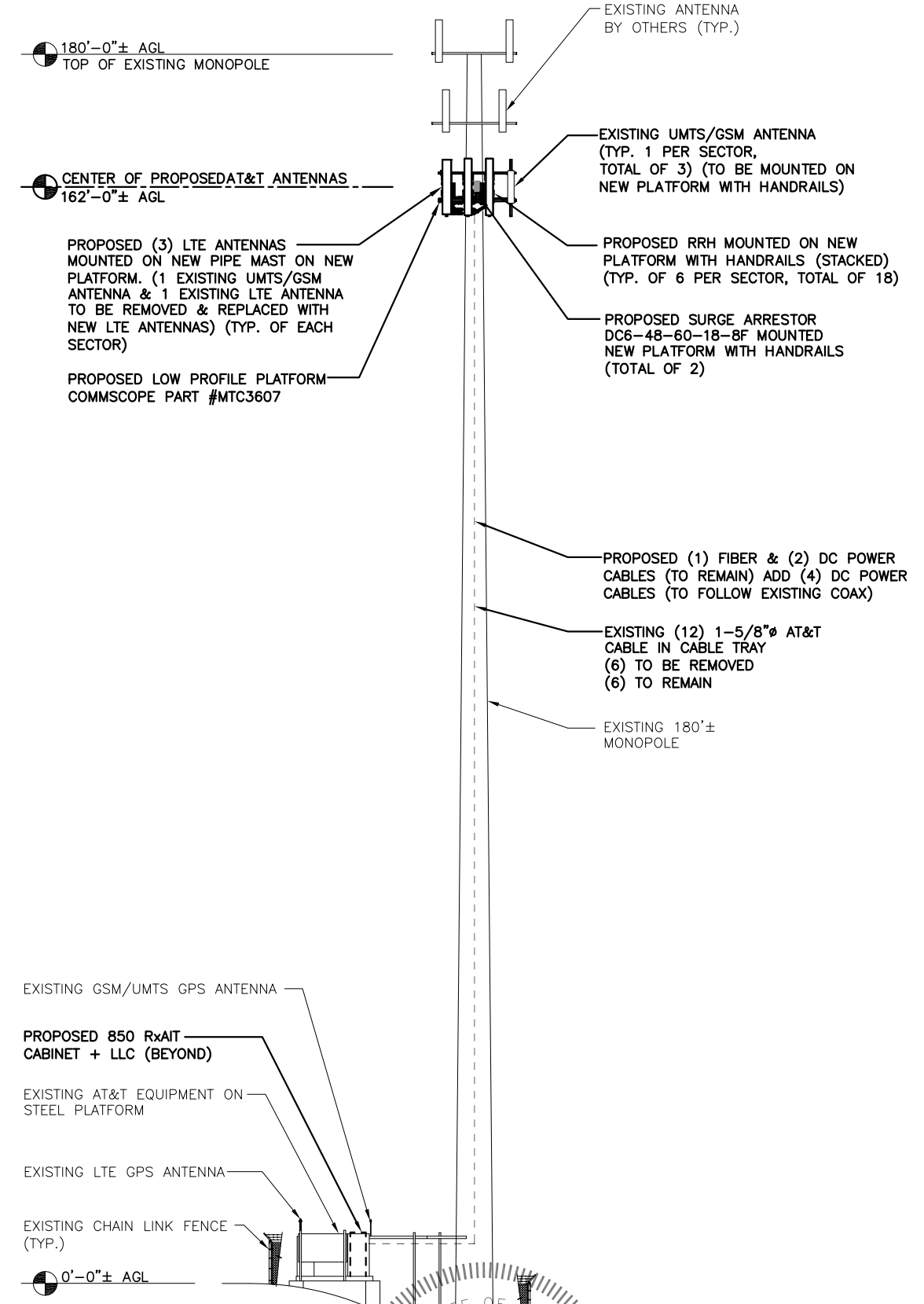

**NORTH ELEVATION**

SCALE: 3/32"=1'-0"

**Hudson Design Group**  
1600 OSGOOD STREET  
BUILDING 20 NORTH, SUITE 3090  
N. ANDOVER, MA 01845  
TEL: (978) 557-5553  
FAX: (978) 336-5586

27 NORTHWESTERN DR.  
SALEM, NH 03079

**SITE NUMBER: ME5306**  
**SITE NAME: SPRINT PORTLAND**  
**CROWN ID: 878782**  
188 WARREN AVENUE  
PORTLAND, ME 04103  
CUMBERLAND COUNTY

**at&t**  
550 COCHITUATE ROAD  
FRMINGHAM, MA 01701

1		01/14/14	ISSUED FOR CONSTRUCTION	SG	AT	DPH		AT&T		
0		12/27/13	ISSUED FOR REVIEW	SB	AT	DPH		ANTENNA LAYOUT & ELEVATION (LTE)		
A		11/20/13	ISSUED FOR REVIEW	SB	AT	DPH		JOB NUMBER	DRAWING NUMBER	REV
NO.		DATE	REVISIONS	BY	CHK	APP'D	5306.01	A-2	1	