

RRH MOUNTING DETAIL
SCALE: N.T.S.

- NOTE:**
- CONTRACTOR TO ENSURE THAT RRH MOUNTING DOES NOT INTERFERE WITH CLIMBING PEGS, CABLE CLIMB, COAX PORTS, OR EXISTING TOWER EXTENSION PLATE.
 - CENTER MAXIMUM OPENING BETWEEN ADJACENT RRH ON EXISTING SAFETY CLIMB.
 - CONTRACTOR TO VERIFY DIAMETER OF EXISTING MONOPOLE/UNIPOLE & SIZE OF EXISTING PLATFORM FRAME PIPE SIZE, PRIOR TO ORDERING OR INSTALLING PARTS.
 - PROPOSED EQUIPMENT TO BE MOUNTED PER MANUFACTURERS SPECIFICATIONS.
 - RRH PLACEMENT FOR REFERENCE ONLY. CONTRACTOR SHALL PLACE RRH IN CORRECT ORDER MATCHING PROPOSED ANTENNA PLACEMENT.
 - PROPOSED RRHS SHALL BE PLACE AS CLOSE AS POSSIBLE BETWEEN THE PROPOSED ANTENNAS TIP AND TAILS LOCATIONS.

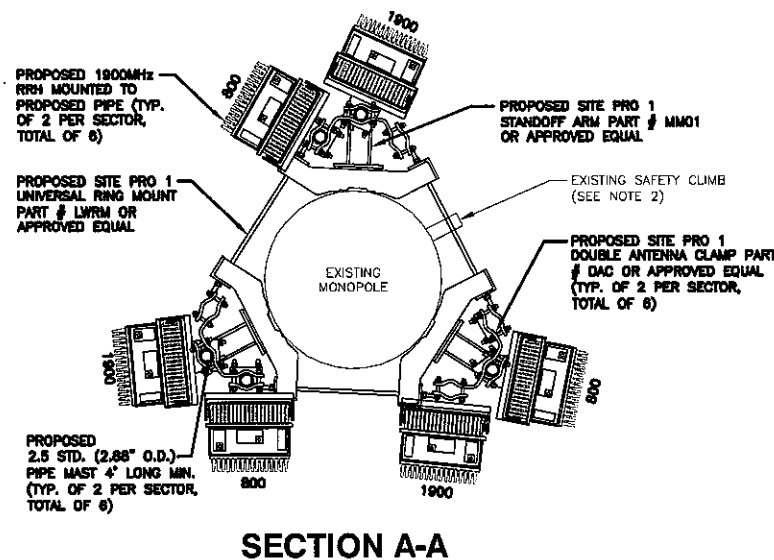

SECTION A-A

NOTE:

STRUCTURAL MODIFICATIONS ARE REQUIRED PRIOR TO CONSTRUCTION. (SEE STRUCTURAL MODIFICATIONS ATTACHED.) STRUCTURAL INFORMATION TAKEN FROM THE STRUCTURAL ANALYSIS DONE BY B+T GROUP DATED: MARCH 04, 2013.

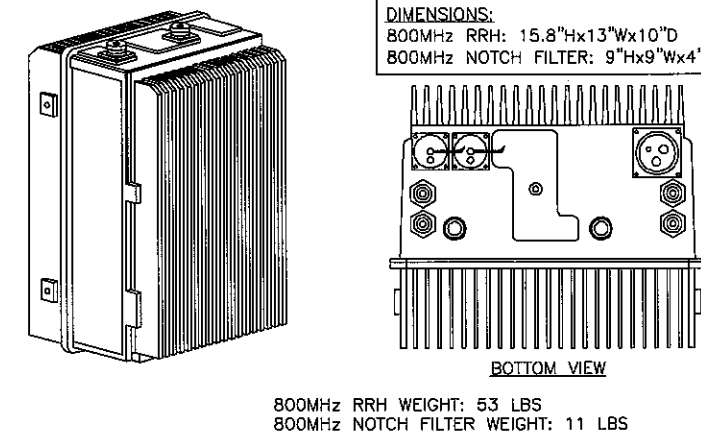

800MHz RRH WEIGHT: 53 LBS
800MHz NOTCH FILTER WEIGHT: 11 LBS

800MHz RRH
SCALE: N.T.S.

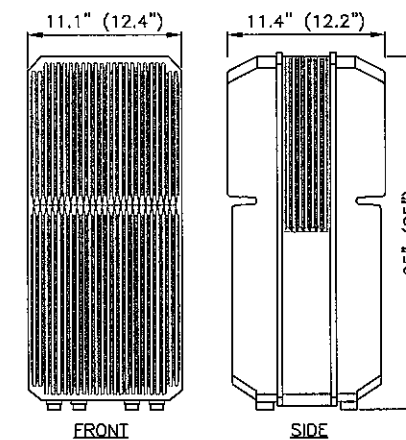

DIMENSIONS WITHIN PARENTHESES ARE FOR THE OPTIONAL SOLAR SHIELD

1900MHz RRH WEIGHT: 60 LBS

1900MHz RRH
SCALE: N.T.S.

CHECKED BY: JX

APPROVED BY: DPH

SUBMITTALS

REV.	DATE	DESCRIPTION	BY
4	05/29/13	ISSUED FOR CONSTRUCTION	SR
3	03/28/13	ISSUED FOR CONSTRUCTION	SF
2	03/15/13	ISSUED FOR CONSTRUCTION	BR
1	11/6/12	ISSUED FOR REVIEW	TH

SITE NUMBER:
NM03XC066

SITE NAME:
PORTLAND
WARREN AVE.

SITE ADDRESS:
100 WARREN AVENUE
PORTLAND, ME 04103

SHEET TITLE

STRUCTURAL
DETAILS

SHEET NUMBER

S-1