

924272

Permit # 924272 City of Portland BUILDING PERMIT APPLICATION Fee 61.00 Zone AL-100 Map # Lot #

Please fill out any part which applies to job. Proper plans must accompany form.

Owner: Judith Boucher Phone #

Address: 100 Miller Ave Portland, ME 04103

LOCATION OF CONSTRUCTION 100 MILLER AVE

Contractor: Sub: Phone #

Address:

Est. Construction Cost: Proposed Use: Hair Shop w/ Sign

Past Use: Hair Shop

of Existing Res. Units # of New Res. Units

Building Dimensions L W Total Sq. Ft.

Stories: # Bedrooms Lot Size:

Is Proposed Use: Seasonal Condominium Conversion

Explain Conversion Direct sign (20'x4')

PERMIT ISSUED

For Official Use Only

Date Subdivision Name Lot Public

Inside Fire Limits Lot Date OCT 27 1992

Bldg Code Ownership: Private

Time Limit Estimated Cost

CITY OF PORTLAND

Zoning: Street Frontage Provided: Back Side

Provided Setbacks: Front Back Side

Review Required: Zoning Board Approval: Yes No Date:

Planning Board Approval: Yes No Site Plan Subdivision

Conditional Use: Variance Floodplain Yes No

Shoreland Zoning Yes No

Special Exception

Other (Explain)

HISTORIC PRESERVATION

Ceiling:

1. Ceiling Joists Size: Spacing Not in District nor Landmark.

2. Ceiling Strapping Size Does not require review.

3. Type Ceilings: Size Require Review.

4. Insulation Type *****

5. Ceiling Height: *****

Roof:

1. Truss or Rafter Size Action: Approved.

2. Sheathing Type Size Approved with Conditions.

3. Roof Covering Type Denied.

Chimneys: Type: Number of Fire Places: Date: 10-26-92

Heating: Type of Heat:

Electrical: Service Entrance Size: Smoke Detector Required Yes No

Plumbing:

1. Approval of soil test if required

2. No. of Tubs or Showers

3. No. of Flushes

4. No. of Lavatories

5. No. of Other Fixtures

Swimming Pools:

1. Type: Square Footage

2. Pool Size: x

3. Must conform to National Electrical Code and State Law.

Permit Received By Judith Boucher Date

Signature of Applicant Judith Boucher

CEO's District

Foundation:

1. Type of Soil:

2. Set Backs - Front Rear Side(s)

3. Footings Size:

4. Foundation Size:

5. Other

Floor:

1. Sills Size: Sills must be anchored.

2. Girder Size:

3. Lally Column Spacing: Size: Spacing 16" O.C.

4. Joists Size: Size:

5. Bridging Type: Size:

6. Floor Sheathing Type: Size:

7. Other Material:

Exterior Walls:

1. Studding Size Spacing

2. No. windows

3. No. Doors Span(s)

4. Header Sizes Yes No.

5. Bracing:

6. Corner Posts Size Size

7. Insulation Type Size

8. Sheathing Type Size Weather Exposure

9. Siding Type

10. Masonry Materials

11. Metal Materials

Interior Walls:

1. Studding Size Spacing

2. Header Sizes Span(s)

3. Wall Covering Type

4. Fire Wall if required

5. Other Materials

CONTINUED TO REVERSE SIDE
Ivory Tag - CEO

White - Tax Assessor

Oct 31 1992

PLOT PLAN

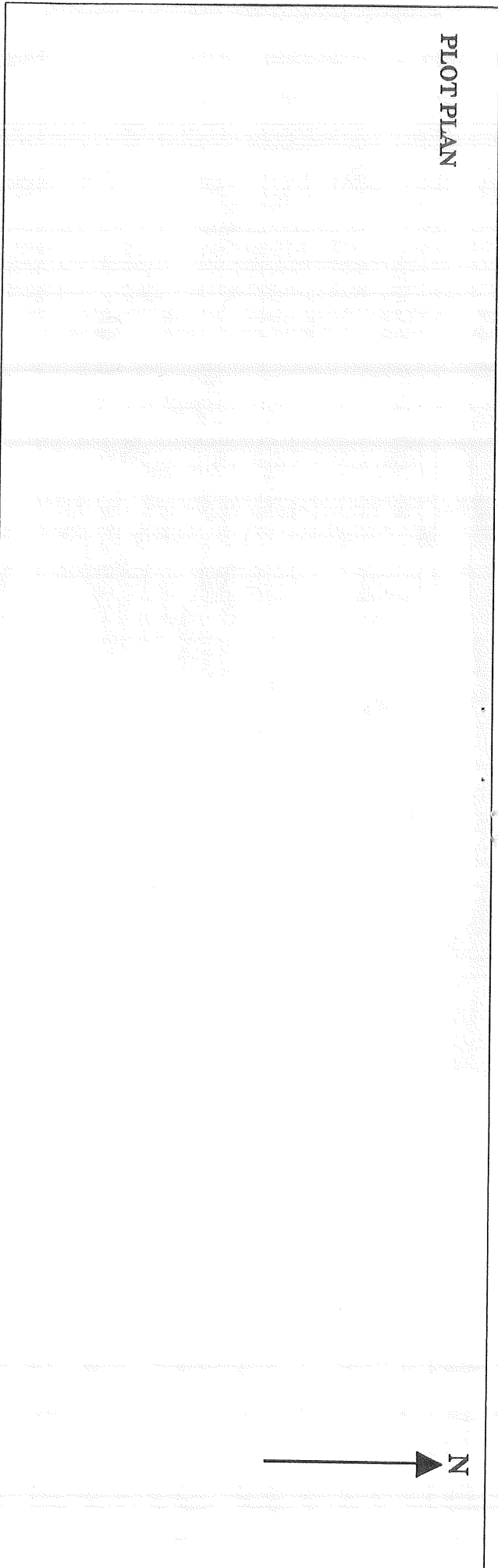

FEES (Breakdown From Front)

Base Fee \$ _____
 Subdivision Fee \$ _____
 Site Plan Review Fee \$ _____
 Other Fees \$ _____
 (Explain) _____
 Late Fee \$ _____

Type	Inspection Record	Date
_____	_____	____/____/____
_____	_____	____/____/____
_____	_____	____/____/____
_____	_____	____/____/____
_____	_____	____/____/____
_____	_____	____/____/____

COMMENTS

Done w/out inspection

CERTIFICATION

I hereby certify that I am the owner of record of the named property, or that the proposed work is authorized by the owner of record and that I have been authorized by the owner to make this application as has authorized agent and I agree to conform to all applicable laws of this jurisdiction. In addition, if a permit for work described in this application is issued, I certify that the code official or the code official's authorized representative shall have the authority to enter areas covered by such permit at any reasonable hour to enforce the provisions of the code(s) applicable to such permit.

SIGNATURE OF APPLICANT *Matthew R. Bunker*

ADDRESS _____

PHONE NO. _____

RESPONSIBLE PERSON IN CHARGE OF WORK, TITLE _____

PHONE NO. _____

Under Review
 Application for Building Permit
 for 1 sign on Building
 4x20
 2 awning attached to
 Building
 10st

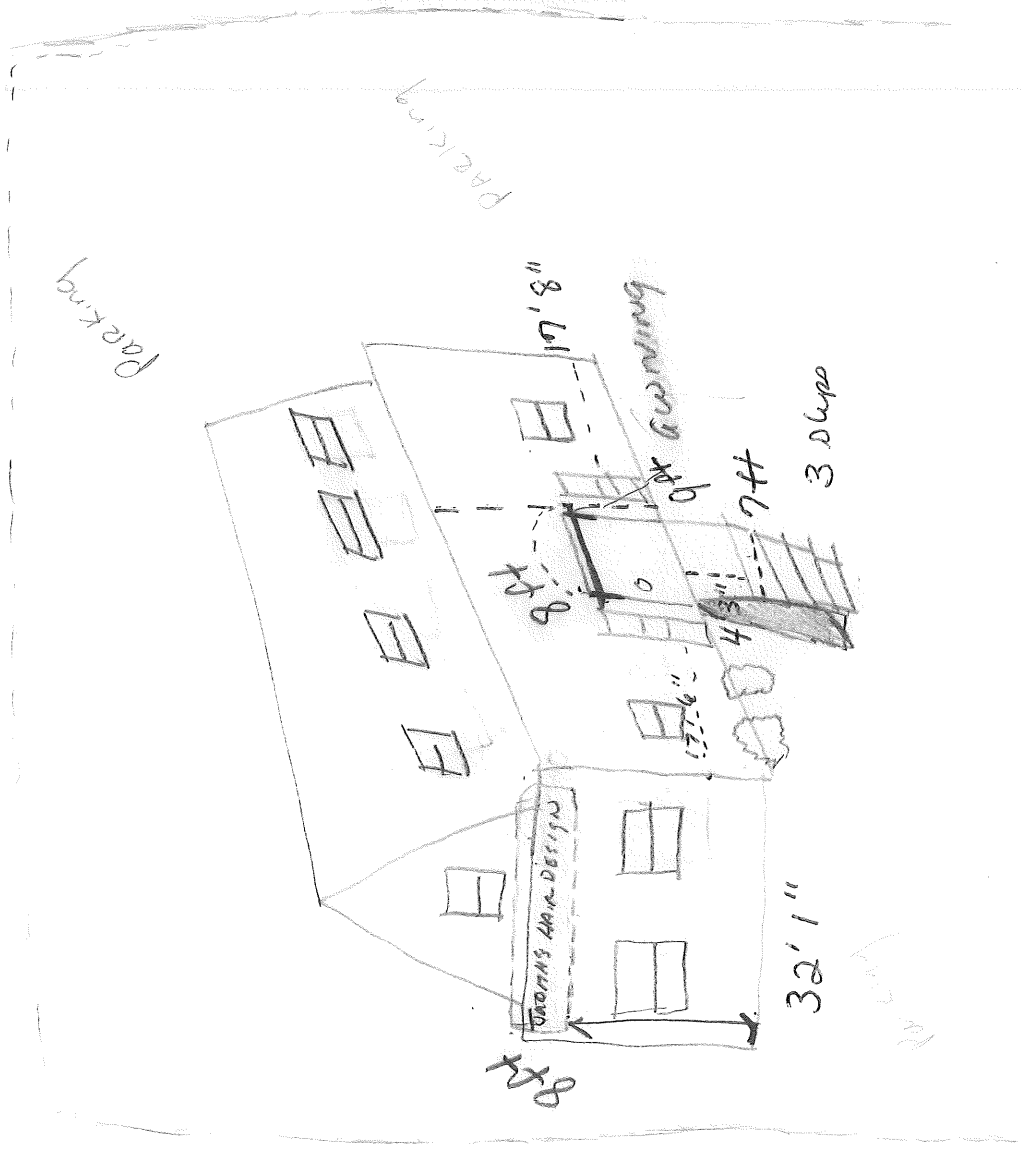

Sign - the Background is red, the writing is white
located at 100 WARREN AVE

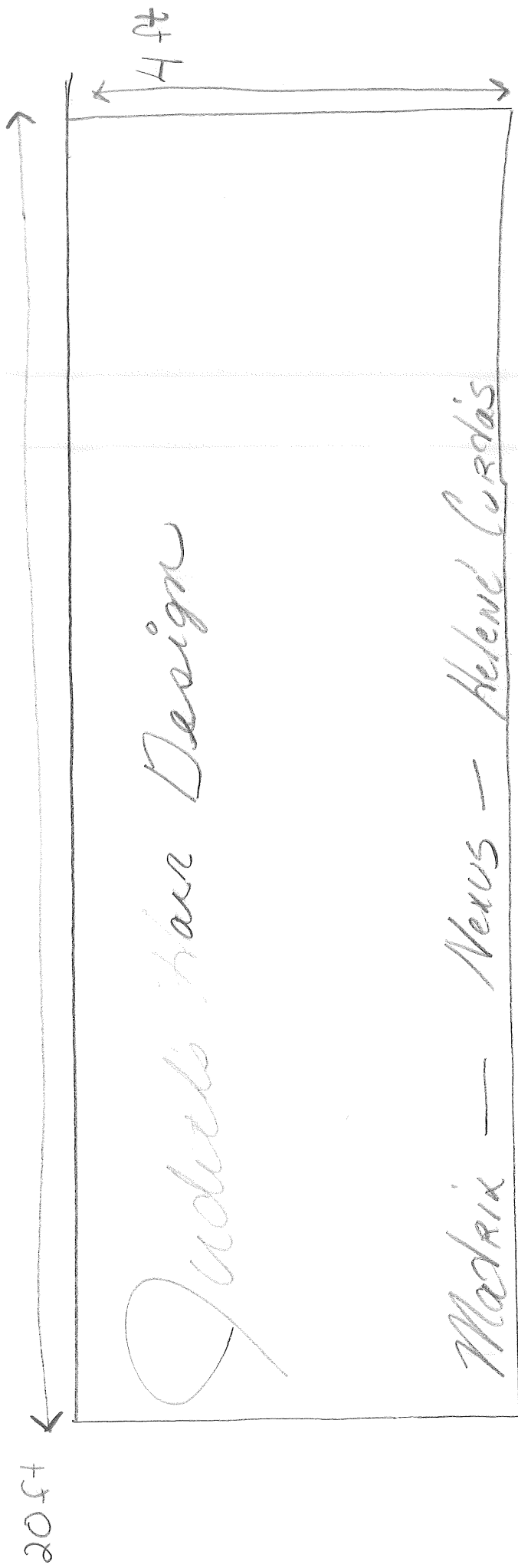

WRITTEN CONSENT AND AGREEMENT RELATING TO A CERTAIN SIGN OR AWNING PROPOSED TO BE ERECTED ON A BUILDING AT 100 WARREN AVE IN PORTLAND, MAINE MAURICE & JOSEPH MOKARZ being the owner of the premises at 100 WARREN AV in Portland, Maine hereby gives consent to the erection of a certain sign owned by Judith Boucher over the sidewalk or on the building from said premises as described in application to the Division of Inspection Services of Portland, Maine for a permit to cover the erection of said sign:

And in consideration of the issuance of said permit MAURICE & JOSEPH MOKARZ, owner of said premises, in event said sign shall cease to serve the purpose for which it was erected or shall become dangerous and in event the owner of said sign shall remove said sign or make it permanently safe in case the sign still serves the purpose for which it was erected, hereby agrees for himself or itself, for his heirs, its successors, and his or its assigns, to completely remove said sign in such condition and of order from him to remove it.

In Witness whereof, the owner of said premises has signed this consent and agreement this 16 day of OCTOBER 19 92.

Maurice Mokarz

Owner's signature

Judith Boucher

Lessee's signature