

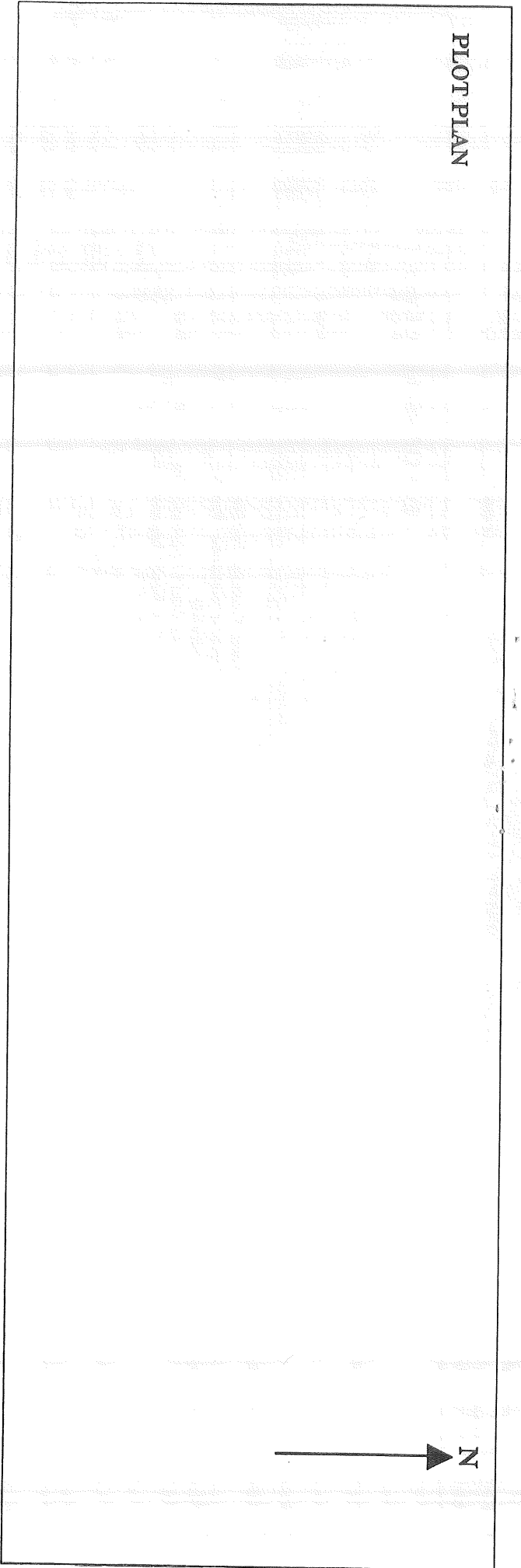

**PILOT PLAN**



**FEES (Breakdown From Front)**

Base Fee \$ \$/0-  
 Subdivision Fee \$ \_\_\_\_\_  
 Site Plan Review Fee \$ \_\_\_\_\_  
 Other Fees \$ \_\_\_\_\_  
 (Explain) \_\_\_\_\_  
 Late Fee \$ \_\_\_\_\_

Type	Inspection Record	Date

**COMMENTS**

*Done w/ins inspection*

**CERTIFICATION**

I hereby certify that I am the owner of record of the named property, or that the proposed work is authorized by the owner of record and that I have been authorized by the owner to make this application as has authorized agent and I agree to conform to all applicable laws of this jurisdiction. In addition, if a permit for work described in this application is issued, I certify that the code official or the code officials authorized representative shall have the authority to enter areas covered by such permit at any reasonable hour to enforce the provisions of the code(s) applicable to such permit.

SIGNATURE OF APPLICANT *Dwight Buckler*

ADDRESS *100 Waveren Ave*

PHONE NO. *878-0666*

RESPONSIBLE PERSON IN CHARGE OF WORK TITLE *Dwight Buckler*

ADDRESS *Waveren*

PHONE NO. *878-0666*

temporary

sign for 100 Warren  
Judith Boucher Ave  
Judith's Hair Design

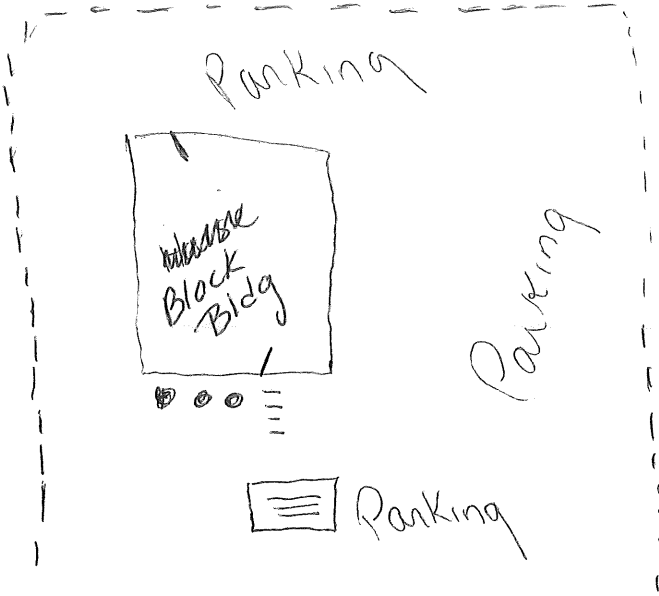

**RECEIVED**

OCT - 1 1992

DEPT. OF BUILDING INSPECTION  
CITY OF PORTLAND

WARREN Ave

