

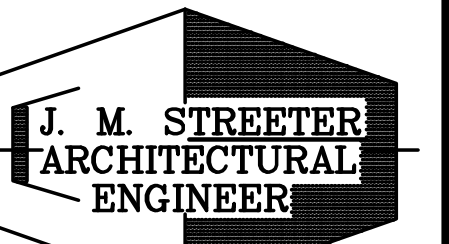

BISKUP CONSTRUCTION, INC.  
 16 DANIELLE DRIVE  
 WINDHAM, MAINE 04092  
 TEL. (207) 892-9800  
 FAX. (207) 892-9895

WWW.BISKUPCONSTRUCTION.COM

STAMP



J. M. STREETER  
 ARCHITECTURAL  
 ENGINEER  
 44 GARSOE DRIVE  
 PORTLAND, MAINE 04103 (207) 797-3093

PROJECT:  
 PROPOSED BUILDING  
 ACADEMY FOR ACTIVE LEARNERS  
 PORTLAND, MAINE

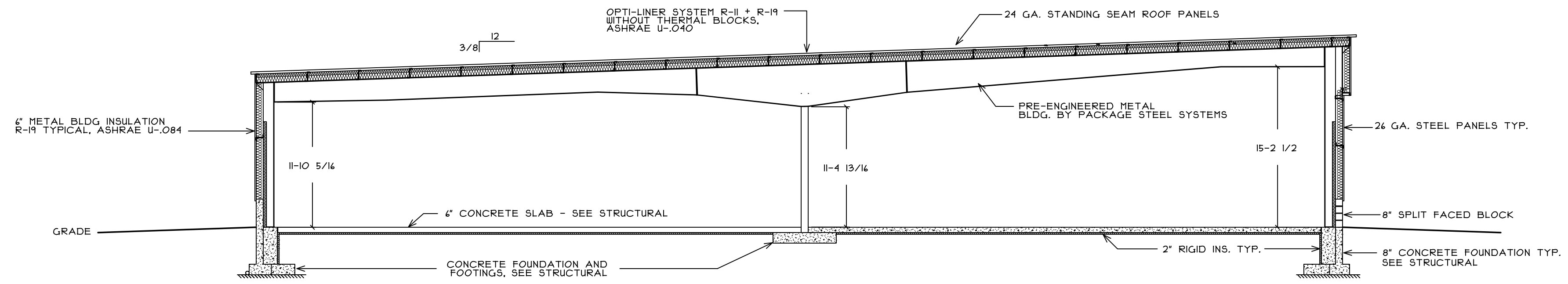

BUILDING SECTION

SCALE: 1/8" = 1'-0"

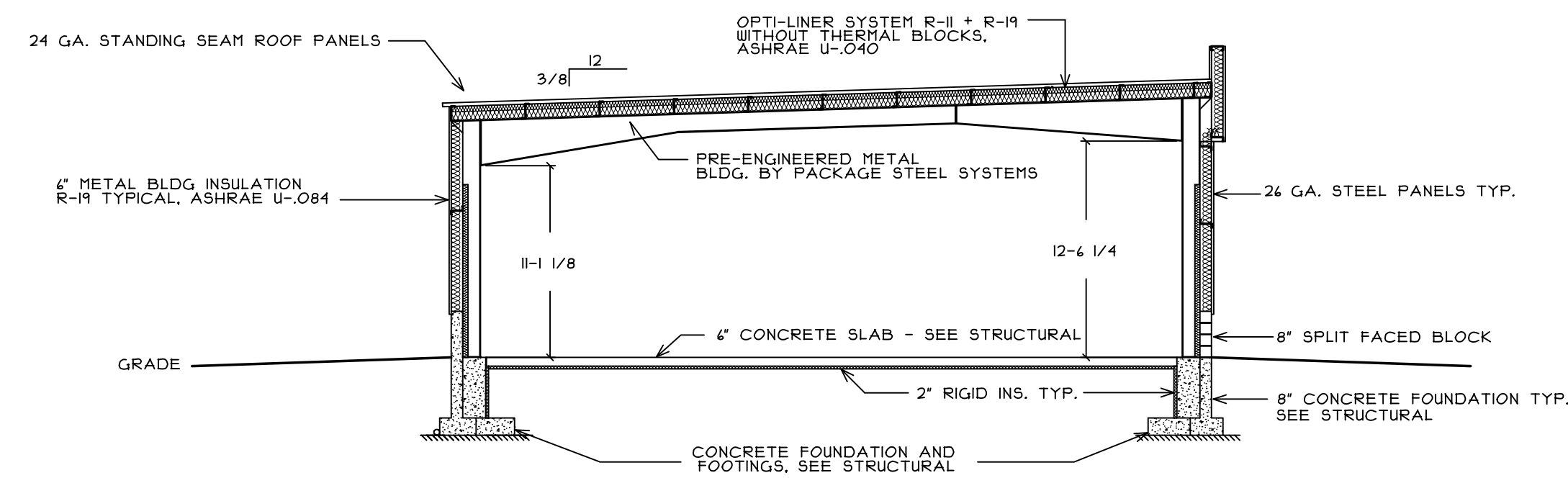

BUILDING SECTION

SCALE: 1/8" = 1'-0"

REVISIONS

DATE	DESCRIPTION

DATE: 11/23/2015

SCALE: 1/8" = 1'-0"

DESIGNER: JB

CHECKED BY: JB

© COPYRIGHT

BISKUP CONSTRUCTION, INC.

SHEET TITLE

SECTIONS  
 &  
 DETAILS

SHEET NUMBER

A-4

SHEET 4 OF 4