

1 FIRST FLOOR PLAN
SCALE: 1/4" = 1'-0"
1' 2' 4' 8'

- KEYNOTES - APPLY TO THIS SHEET ONLY**
- 01 FRAME IN OPENING AND FINISH TO MATCH ADJACENT WALL FINISHES ON BOTH SIDES OF WALL. ONE HOUR RATING AT ENCLOSED STAIRS.
 - 02 NEW PARTITION: 2 X 4 STUDS 16" O.C., 5/8" GYPSUM BOARD BOTH SIDES, ACOUSTICAL INSULATION IN WALL FULL HEIGHT. ONE HOUR RATING AT ENCLOSED STAIRS.
 - 03 NEW EXTERIOR WALL - SEE BUILDING SECTIONS
 - 04 FURR WALL FRAMING TO 6" FOR PLUMBING
 - 05 LOW WALL FOR GRAB BAR SUPPORT
 - 06 FIXED GLASS WINDOW 4'-0" WIDE, 2'-6" HIGH. SET HEAD AT 7'-0" A.F.F.
 - 07 SUPPORT POST FOR STAIR FRAMING
 - 08 PROVIDE GYPSUM BOARD FINISH UNDER STAIR TO MAKE ONE-HOUR RATING
 - 09 PROVIDE BASE CABINET AND BAR SINK FOR COFFEE SERVICE
 - 10 CONTINUOUS HANDRAIL BOTH SIDES OF STAIR AT 36" ABOVE NOSING
 - 11 METAL SCUPPER EQUAL TO CARLISLE DETAIL U-18-E
 - 12 GUARD WALL 3'-6" HIGH

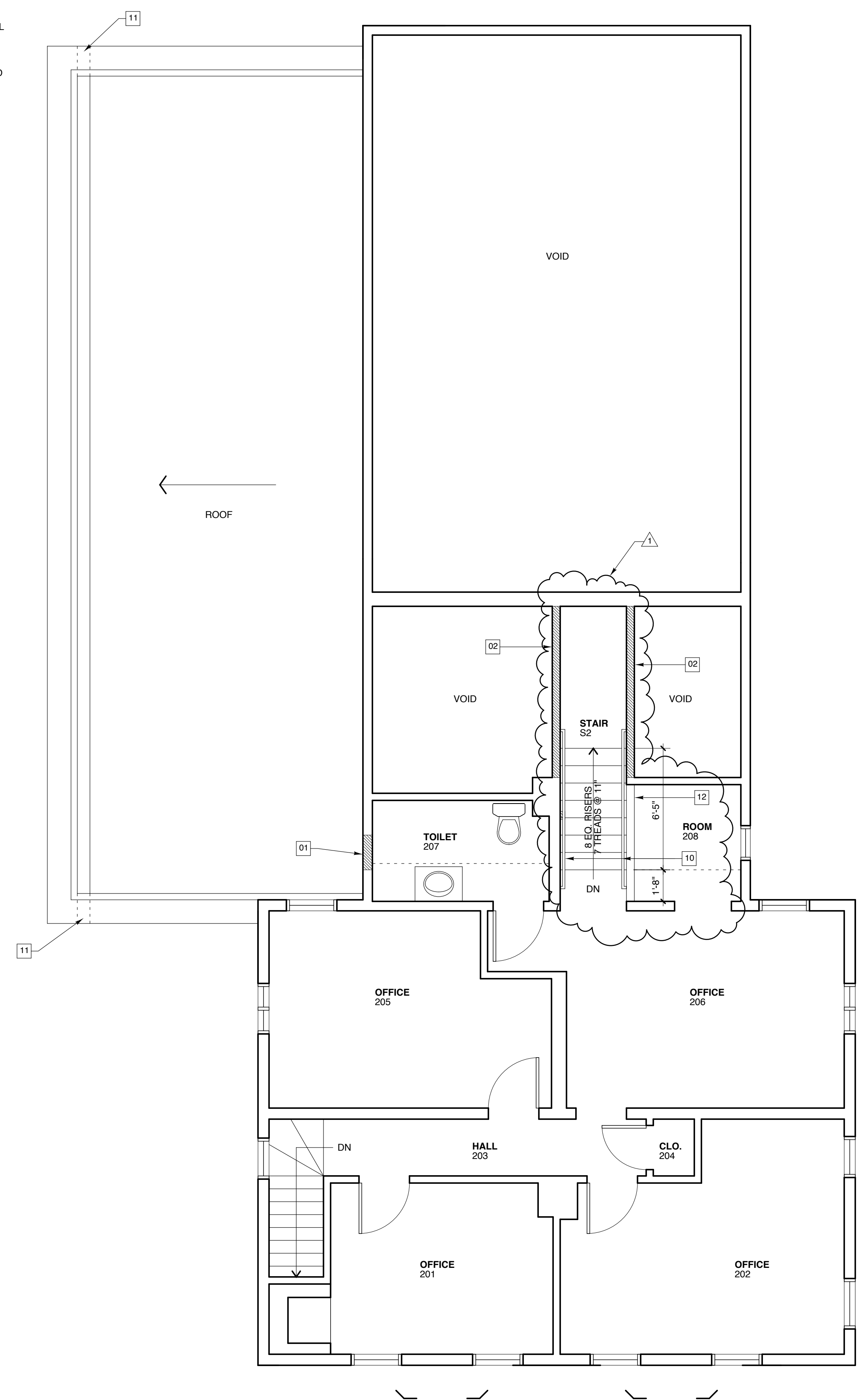

2 SECOND FLOOR PLAN
SCALE: 1/4" = 1'-0"
1' 2' 4' 8'

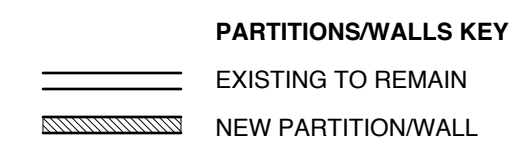
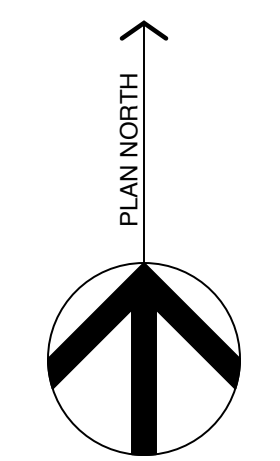

Michael Charek Architects
25 Hartley Street
Portland, Maine 04103
(207) 761-0556

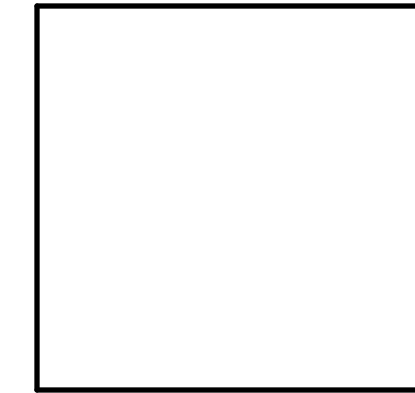

Offices for Poulin Financial Services
171 Warren Avenue
Portland, ME 04103

Title
FIRST AND SECOND FLOOR PLANS

Scale: 1/4" = 1'-0"
Date: 8/17/10

Revisions
9/28/10; REVISED NEW STAIR S-2

Sheet
A1