

1 GOODALE ST.

SWAN
S 9203-3R



1-1 INDUSTRIAL ZONE

APPLICATION FOR PERMIT

Class of Building or Type of Structure Third Class
Portland, Maine, August 22, 1952

PERMIT ISSUED
00920
AUG 6 1952
CITY OF PORTLAND

To the INSPECTOR OF BUILDINGS, PORTLAND, MAINE

The undersigned hereby applies for a permit to erect alter repair demolish install the following building structure equipment in accordance with the Laws of the State of Maine, the Building Code and Zoning Ordinance of the City of Portland, plans and specifications, if any, submitted herewith and the following specifications:

Location 1 Woodale Street Within Fire Limits? _____ Dist. No. _____
 Owner's name and address Mr. L. J. Burman, 1 Woodale St. Telephone _____
 Lessee's name and address _____ Telephone _____
 Contractor's name and address City Construction Co., 308 Methodist St. Westbrook Telephone 47-16725
 Architect _____ Specifications _____ Plans _____ No. of sheets 1
 Proposed use of building Dwelling No. families 1
 Last use _____ No. families 1
 Material frame _____ No. stories 1 Heat _____ Style of roof _____ Roofing _____
 Other buildings on same lot _____ none _____ Fee \$ 6.00
 Estimated cost \$ 1200.

General Description of New Work

To demolish existing front ~~porch~~ piazza 22'x8' and to construct 5'x6' enclosed porch
 To construct 12'x12' addition on rear of dwelling house and to change window to door and close up existing side door.

Permit Issued with Memo

It is understood that this permit does not include installation of heating apparatus which is to be taken out separately by and in the name of the heating contractor. PERMIT TO BE ISSUED TO City Construction Co.

Details of New Work

Is any plumbing involved in this work? _____ Is any electrical work involved in this work? _____
 Is connection to be made to public sewer? _____ If not, what is proposed for sewage? _____
 Has septic tank notice been sent? _____ Form notice sent? Yes
 Height average grade to top of plate 11'6" Height average grade to highest point of roof 12'6"
 Size, front _____ depth _____ No. stories 1 solid or filled land? solid earth or rock? earth
 Material of foundation 6" concrete at least _____ Thickness, top _____ bottom _____ cellar _____
 Kind of roof shed Rise per foot 4" Roof covering asphalt roofing Class of Und. Ins. _____
 No. of chimneys _____ Material of chimneys _____ of lining _____ Kind of heat _____ fuel _____
 Framing Lumber—Kind hardwood Dressed or full size? Crosses Corner posts 4x6 Sills 4x6
 Size Girder _____ Columns under girders _____ Size _____ Max. on centers _____
 Studs (outside walls and carrying partitions) 2x4-16" O. C. Bridging in every floor and flat roof span over 8 feet back _____
 Joists and rafters: 1st floor 2x6 2x8, 2nd _____, 3rd _____, roof 2x4 2x2
 On centers: 1st floor 16", 2nd _____, 3rd _____, roof 16" 16"
 Maximum span: 1st floor 8' 12', 2nd _____, 3rd _____, roof 3' 12'
 If one story building with masonry walls, thickness of walls? _____ height? _____

If a Garage

No. cars now accommodated on same lot _____, to be accommodated _____ number commercial cars to be accommodated _____
 Will automobile repairing be done other than minor repairs to cars habitually stored in the proposed building? _____

Miscellaneous

Will work require disturbing of any tree on a public street? _____ no
 Will there be in charge of the above work a person competent to see that the State and City requirements pertaining thereto are observed? Yes

Wilbur Flummer
City Construction Co.

APPROVED:

G. E. M. W. Orlino

CS 301

INSPECTION COPY

Signature of owner Philip A. P. P.

pk

Memorandum from Department of Building Inspection, Portland, Maine

1 Goodale St.

Aug. 6, 1962

Mr. Philip S. Fride, Jr.
City Construction Co.
108 Methodist Rd.
Westbrook, Maine

cc to: Wilbur Plummer
1 Goodale Street

Dear Mr. Fride:

Permit to demolish 8x22 foot front piazza and to construct a 5'x6' enclosed porch same location, and to construct a 12'x12' rear addition is being issued subject to compliance with the following:

If there are to be any window openings over 3 feet wide, then the size of window header or structural plate over these openings are to be submitted for approval before a form inspection is to be given.

Very truly yours,

Gerald E. Mayberry
Deputy Building Inspection Director

GEN:m

CS-27

1 GOODALE ST

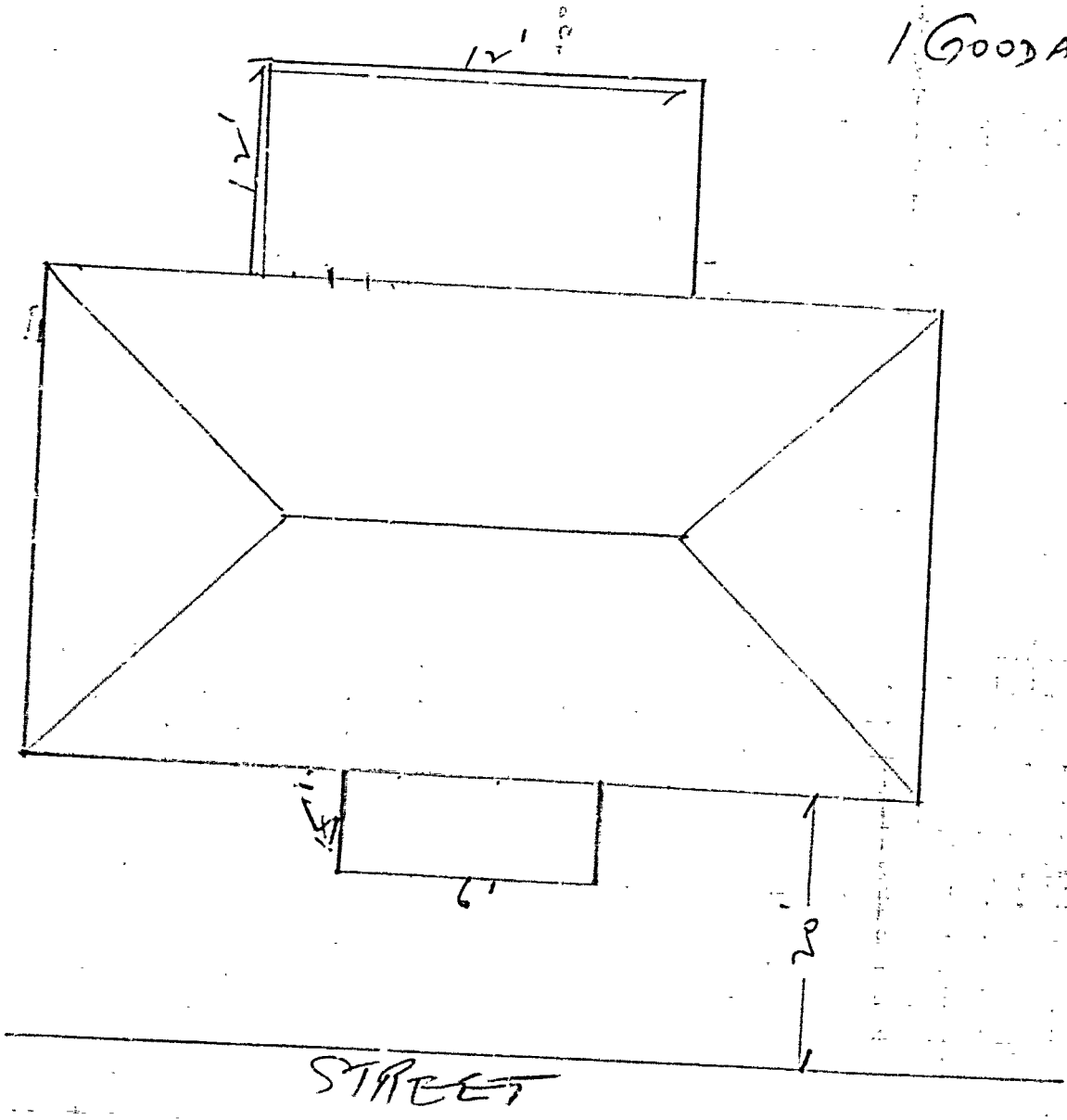

(R) RESIDENCE ZONE - 2



APPLICATION FOR PERMIT

Class of Building or Type of Structure Third Class

Portland, Maine, May 24, 1967

To the INSPECTOR OF BUILDINGS, PORTLAND, MAINE

The undersigned hereby applies for a permit to erect alter repair demolish install the following building structure equipment in accordance with the Laws of the State of Maine, the Building Code and Zoning Ordinance of the City of Portland, plans and specifications, if any, submitted herewith and the following specifications:

Location 1 Goodale Street Within Fire Limits? _____ Dist. No. _____
 Owner's name and address Delbert A. Plummer, Sr., 35 Westminister Ave. Telephone _____
 Lessee's name and address _____ Telephone _____
 Contractor's name and address owner Telephone _____
 Architect _____ Specifications _____ Plans yes No. of sheets 3
 Proposed use of building Dwelling No. families 1
 Last use _____ No. families _____
 Material _____ No. stories _____ Heat _____ Style of roof _____ Roofing _____
 Other building on same lot _____
 Estimated cost \$ _____ Fee \$.50

General Description of New Work

To move building from out of town to the above location.
 To provide cedar post foundations at least 4' below grade, as per plan.

work done and approved
2 bedrooms

It is understood that this permit does not include installation of heating apparatus which is to be taken out separately by and in the name of the heating contractor. PERMIT TO BE ISSUED TO owner

Details of New Work

Is any plumbing involved in this work? yes Is any electrical work involved in this work? yes
 Is connection to be made to public sewer? _____ If not, what is proposed for sewage? septic tank
 Has septic tank notice been sent? Form notice sent? _____
 Height average grade to top of plate _____ Height average grade to highest point of roof _____
 Size, front _____ depth _____ No. stories _____ solid or filled land? _____ earth or rock? _____
 Material of foundation _____ Thickness, top _____ bottom _____ cellar _____
 Material of underpinning _____ Height _____ Thickness _____
 Kind of roof _____ Rise per foot _____ Roof covering _____
 No. of chimneys _____ Material of chimneys _____ of lining _____ Kind of heat _____ fuel _____
 Framing Lumber—Kind _____ Dressed or full size? _____ Corner posts _____ Sills _____
 Size Girder _____ Columns under girders _____ Size _____ Max. on centers _____
 Kind and thickness of outside sheathing of exterior walls? _____
 Studs (outside walls and carrying partitions) 2x4-16" O. C. Bridging in every floor and flat roof span over 8 feet.
 Joists and rafters: _____ 1st floor _____, 2nd _____, 3rd _____, roof _____
 On centers: _____ 1st floor _____, 2nd _____, 3rd _____, roof _____
 Maximum span: _____ 1st floor _____, 2nd _____, 3rd _____, roof _____
 If one story building with masonry walls, thickness of walls? _____ height? _____

If a Garage

No. cars now accommodated on same lot _____ to be accommodated _____ number commercial cars to be accommodated _____
 Will automobile repairing be done other than minor repairs to cars habitually stored in the proposed building? _____

APPROVED:

Miscellaneous

Will work require disturbing of any tree on a public street? no
 Will there be in charge of the above work a person competent to see that the State and City requirements pertaining thereto are observed? yes

INSPECTION COPY

Signature of owner Mrs. Delbert A. Plummer

Permit No. 571
Location 1 Goodale St
Owner F. Eldred A. Plummer, Sr.
Date of permit _____
Notif. closing-in _____
Inspn. closing-in _____
Final Notif. _____
Final Inspn. _____
Cert. of Occupancy issued _____
Staking Out Notice _____
Form Check Notice _____

NOTES



FILL IN AND SIGN WITH INK

APPLICATION FOR PERMIT FOR HEATING, COOKING OR POWER EQUIPMENT

Portland, Maine, January 9, 1957

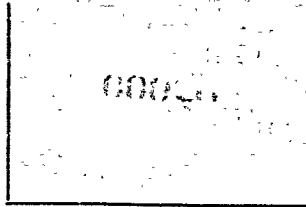

To the INSPECTOR OF BUILDINGS, PORTLAND, ME.

The undersigned hereby applies for a permit to install the following heating, cooking or power equipment in accordance with the Laws of Maine, the Building Code of the City of Portland, and the following specifications:

Location 1 Goodale St. Use of Building Residency No. Stories 2 ~~New Building~~ Existing " Name and address of owner of appliance Wilbur L. Plummer, 1 Goodale St. Installer's name and address Ballard Oil & Equip. Co., 135 Marginal Way Telephone

General Description of Work

To install conversion oil burner in existing gravity hot air furnace

IF HEATER, OR POWER BOILER

Location of appliance Any burnable material in floor surface or beneath? If so, how protected? Kind of fuel? Minimum distance to burnable material, from top of appliance or casing top of furnace From top of smoke pipe From front of appliance From sides or back of appliance Size of chimney flue Other connections to same flue If gas fired, how vented? Rated maximum demand per hour Will sufficient fresh air be supplied to the appliance to insure proper and safe combustion?

IF OIL BURNER

Name and type of burner Ballard Gun Type Model Dhp 17. Labeled by underwriters' laboratories? Yes Will operator be always in attendance? No Does oil supply line feed from top or bottom of tank? Bottom Type of floor beneath burner concrete Size of vent pipe 1-1/4" Location of oil storage basement Number and capacity of tanks one 275 gal. Low water shut off Not required Make No Will all tanks be more than five feet from any flame? Yes How many tanks enclosed? None Total capacity of any existing storage tanks for furnace burners none

IF COOKING APPLIANCE

Location of appliance Any burnable material in floor surface or beneath? If so, how protected? Height of Legs, if any Starting at bottom of appliance? Distance to combustible material from top of appliance? From front of appliance From sides and back From top of smoke pipe Size of chimney flue Other connections to same flue Is hood to be provided? If so, how vented? Forced or gravity? If gas fired, how vented? Rated maximum demand per hour

MISCELLANEOUS EQUIPMENT OR SPECIAL INFORMATION

Replacing hand firing

Amount of fee enclosed? 2.00 (\$2.00 for one heater, etc., 50 cents additional for each additional heater, etc., in same building at same time.)

APPROVED 1-10-57 [Signature]

Will there be in charge of the above work a person competent to see that the State and City requirements pertaining thereto are observed? Yes

INSPECTION COPY

Signature of Installer

BALLARD OIL & EQUIPMENT CO. Richard J. Cole, Mgr. O.B. Dept.

