

EVERGREEN CEMETERY

PRUSSINGSCOT RIVER

Map labels include street names such as BRIGHTON AV, WASHINGTON AV, and WOODLAND AV. Other labels include 'EVERGREEN CEMETERY', 'PRUSSINGSCOT RIVER', and various residential street names like 'MAYFIELD ST' and 'HOLLYWOOD ST'. A large area in the center of the map is circled in black.

HOUSE CALLS INC. IS AN ARCHITECTURAL FIRM. WE DO NOT PROVIDE CONTRACTS OR PERMITS. WE ARE NOT RESPONSIBLE FOR ANY CHANGES OR OMISSIONS. WE ARE NOT RESPONSIBLE FOR ANY CONSTRUCTION DEFECTS OR DELAYS. WE ARE NOT RESPONSIBLE FOR ANY INJURY OR DAMAGE TO PERSONS OR PROPERTY. WE ARE NOT RESPONSIBLE FOR ANY COSTS OR FEES INCURRED BY YOU OR ANY OTHER PARTY. WE ARE NOT RESPONSIBLE FOR ANY LEGAL OR TAX CONSEQUENCES. WE ARE NOT RESPONSIBLE FOR ANY OTHER MATTERS.

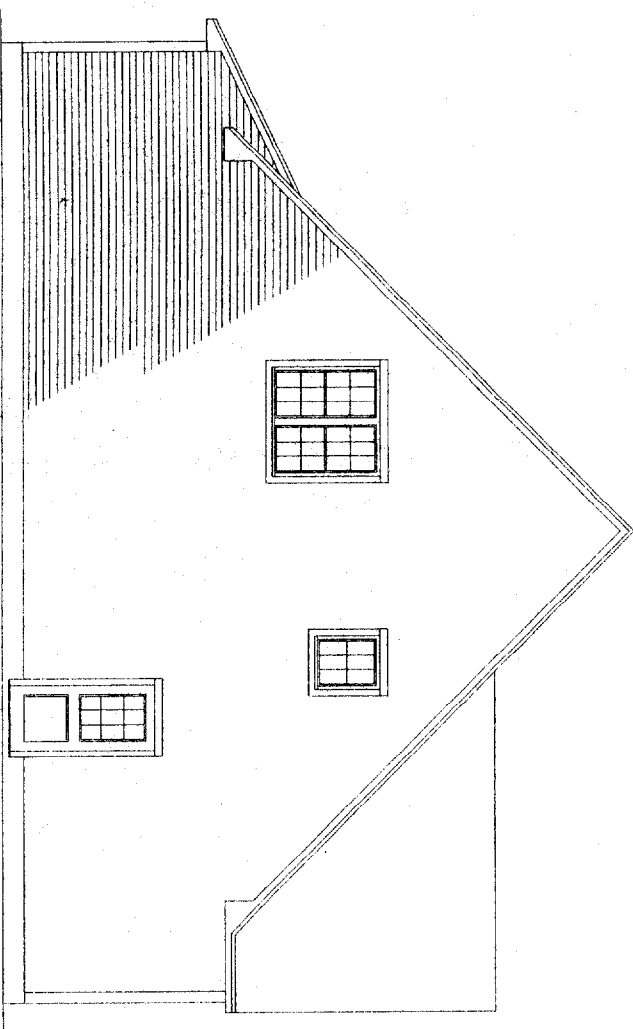

LEFT ELEVATION

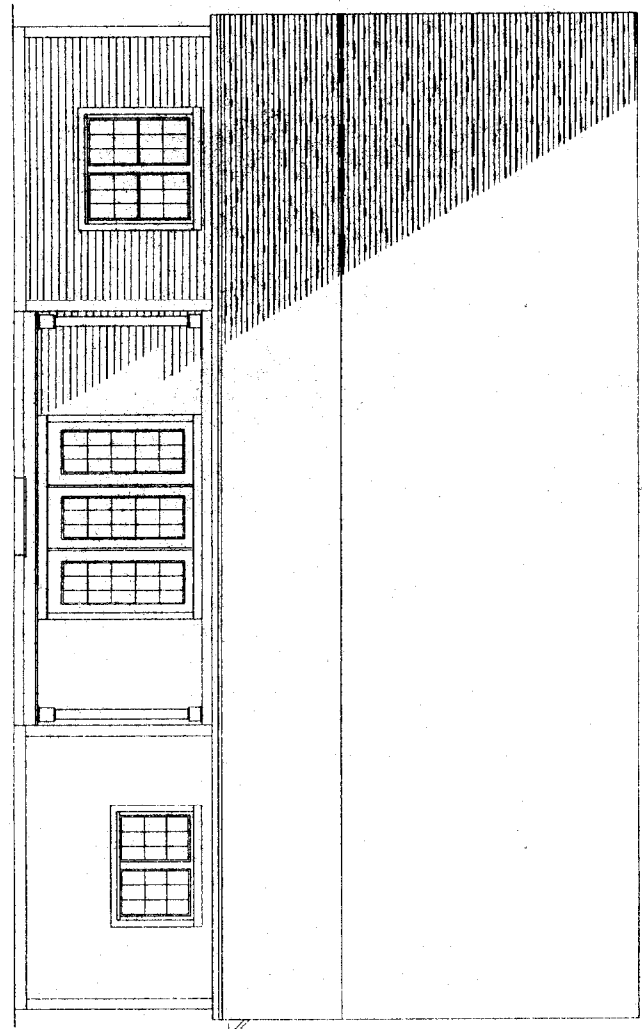

REAR ELEVATION

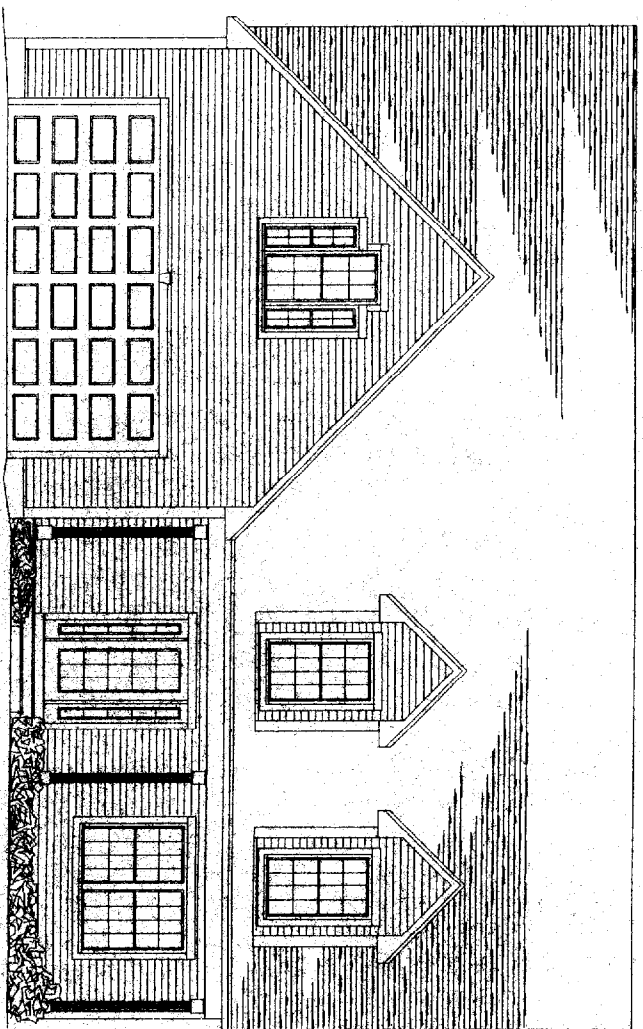

FRONT ELEVATION

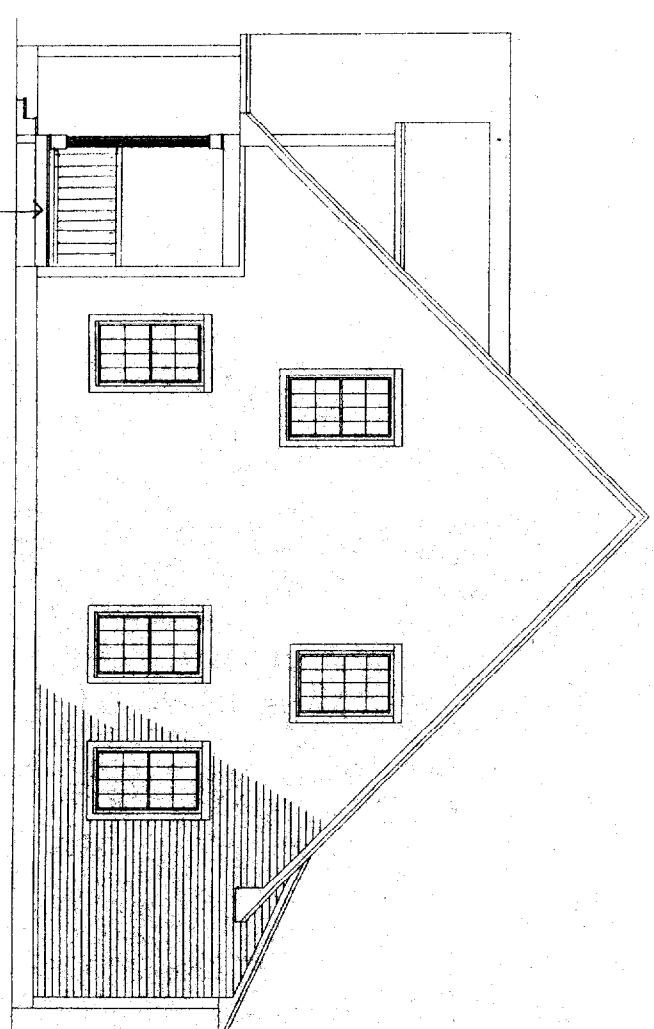

RIGHT ELEVATION

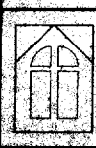

**HOUSE CALLS INC.**  
**HOME PLANNING & DESIGN**  
 151 ROOSEVELT TRAIL, WINDHAM, ME

**GALLANT RESIDENCE**  
**ELEVATIONS**

SCALE  
 1/4" = 1'  
 DATE  
 9/02

DRAWN BY  
 J. CALL  
 PAGE  
 1 OF 5

IN ACCEPTING THESE DRAWINGS, OWNERS REALIZE THAT THEY ARE FOR PICTORIAL REFERENCE ONLY. THEY FURTHER UNDERSTAND THAT HOUSE CALLS INC. IS NOT AN ARCHITECTURAL OR ENGINEERING COMPANY. THEY FURTHER UNDERSTAND THAT IT IS THE BUILDER OR GENERAL CONTRACTOR'S RESPONSIBILITY TO SEE THAT THIS HOME IS BUILT ACCORDING TO ALL STATE AND LOCAL BUILDING CODES THAT ARE IN EFFECT AT THE TIME OF CONSTRUCTION. THE OWNERS AND THE BUILDER WILL GOVERN THESE DRAWINGS BEFORE CONSTRUCTION STARTS TO VERIFY THAT THEY ARE SUITABLE FOR THEIR NEEDS, AND TO VERIFY THAT ALL MEASUREMENTS ARE WHAT THEY WANT. IF ANY ERRORS ARE FOUND, HCI WILL GLADLY CORRECT THEM BEFORE CONSTRUCTION STARTS.

THESE DRAWINGS AND ANY PARTS THEREOF ARE NOT TO BE USED FOR ANY OTHER PROJECT WITHOUT THE WRITTEN PERMISSION OF HOUSE CALLS INC.

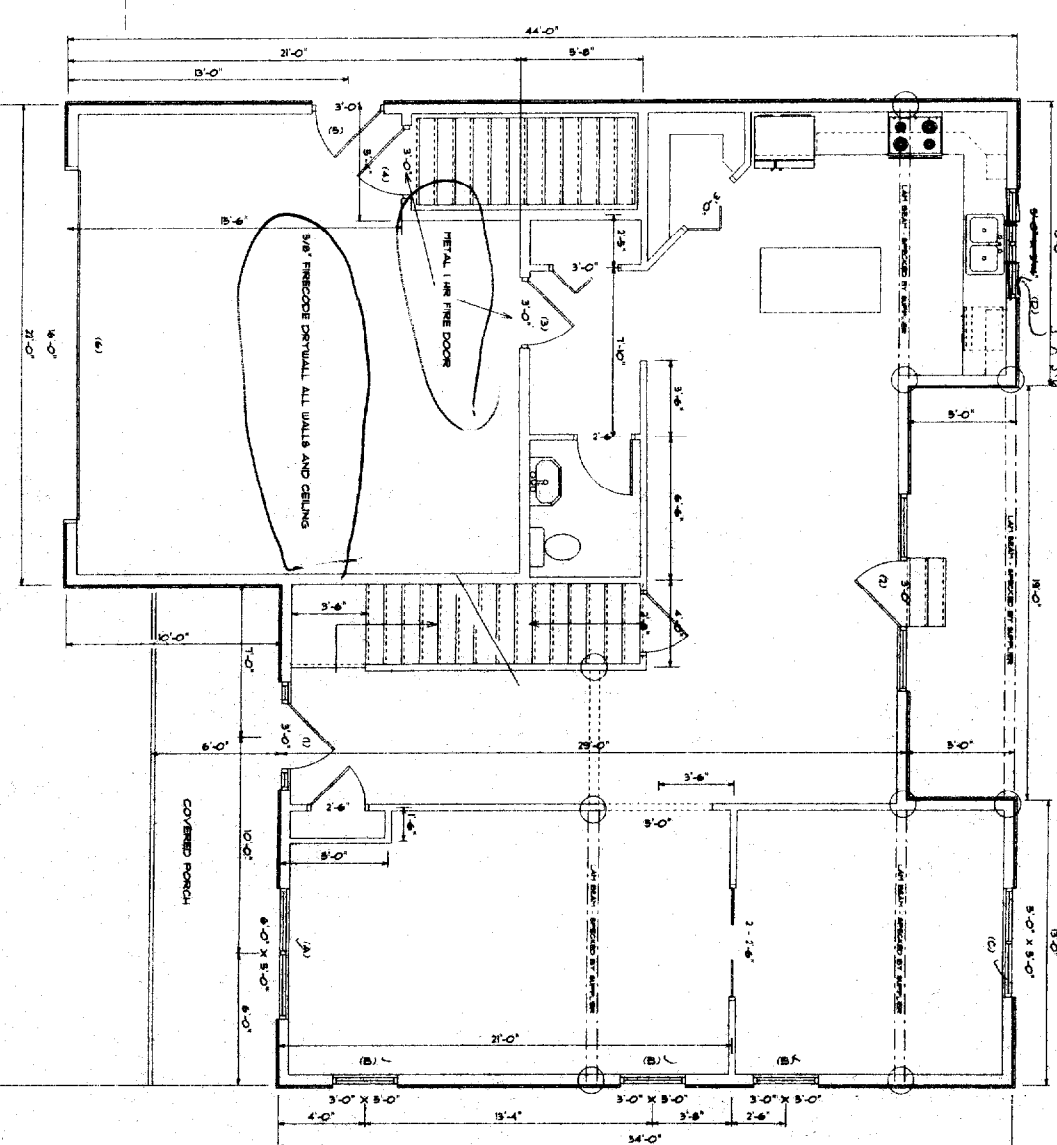
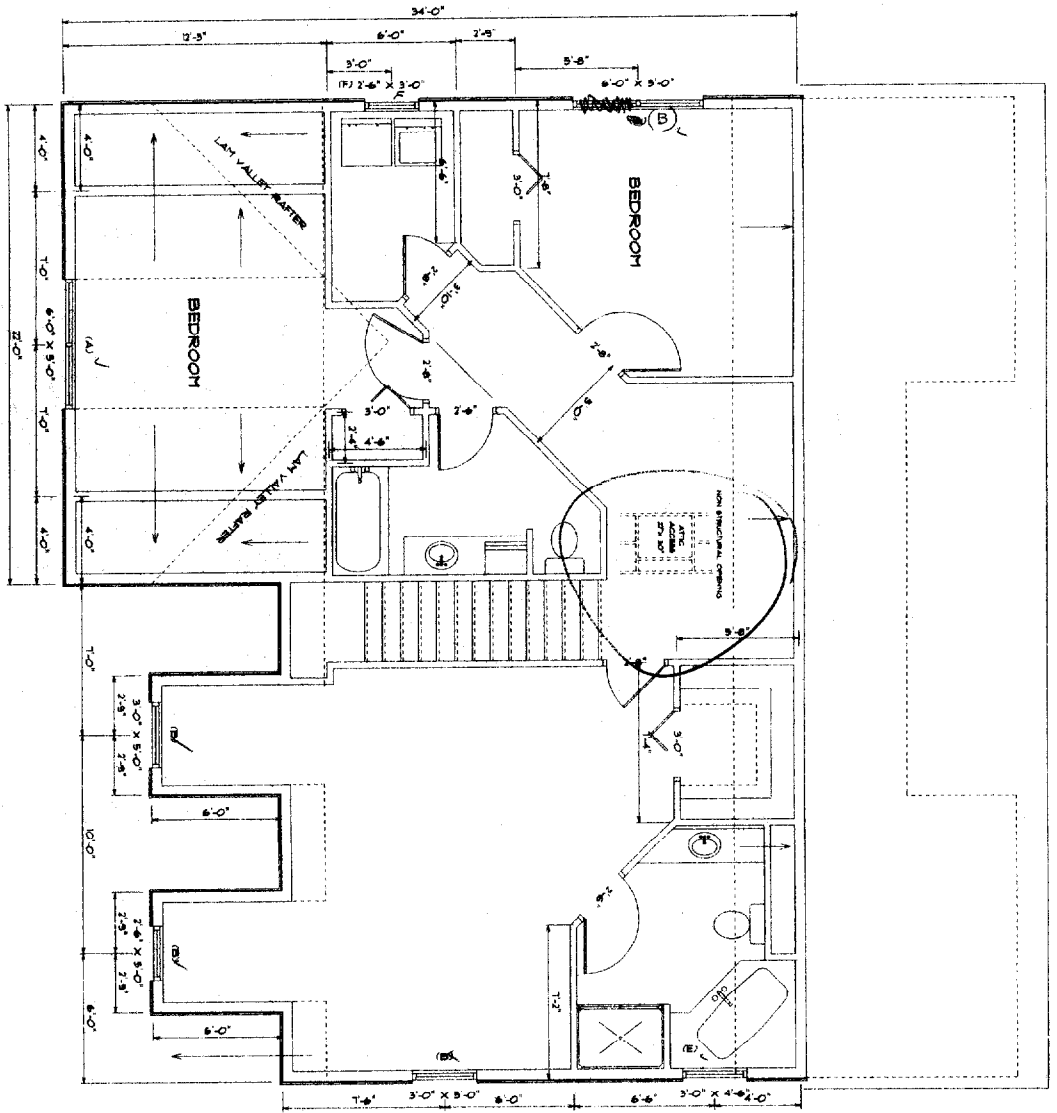

**WINDOW SCHEDULE**

SIZE AND STYLE	ROUGH OPENING	QUANTITY
(A) 5'11 1/2" W X 4'11 1/2" H	6' W X 5'7"	3
(B) 5'11 1/2" W X 4'11 1/2" H	3' X 5'7"	7
(C) 5'3 1/8" W X 4'11 1/2" H	5'7" X 5'7"	1
(D) 3'11 1/2" W X 3'5 7/8" H	3' X 3'6"	1
(E) 3'11 1/2" W X 3'11 1/2" H	3' X 4'7"	1
(F) 3'7 1/2" W X 3'11 1/2" H	3'8" X 3'7"	1

**EXTERIOR DOOR SCHEDULE**

SIZE AND STYLE	ROUGH OPENING	QUANTITY
(1) 3'4" R	3'7" X 6'8"	1
(2) 3'4" L	6' X 6'8"	1
(3) 3'0" R	3'7" X 6'8"	1
(4) 3'0" L	3' X 6'8"	1
(5) 3'0" R	3' X 6'8"	1
(6) 3'0" L	3' X 6'8"	1

**INTERIOR DOOR SCHEDULE**

SIZE AND STYLE	ROUGH OPENING	QUANTITY
3'4" R	3'7" X 6'8"	2
3'4" L	6' X 6'8"	3
3'0" R	3' X 6'8"	5
3'0" L	3' X 6'8"	1

VERIFY ALL WINDOW AND DOOR SIZES, SIZES, FINISHES, AND QUANTITIES BEFORE ORDERING.

**WINDOW NOTES:**  
 ALL DOOR AND WINDOW SIZES, BRAND, STYLE AND EXACT LOCATIONS ARE TO BE DECIDED BY THE OWNER OR THE BUILDER.  
 THE ACTUAL LOCATION OF THE WINDOW SHALL BE DECIDED BY THE FINAL CABINET LAYOUT.  
 THE KITCHEN WINDOW LOCATION ON THE PLAN IS FINISHED FROM THE KITCHEN SIDE OF THE WALL (NOT CENTER).  
 ALL WINDOWS ARE TO HAVE AT LEAST ONE EXTERIOR WINDOW.  
 VERIFY ALL WINDOW AND DOOR LOCATIONS WITH BUILDER BEFORE CONSTRUCTION STARTS.

**FINISH NOTES:**  
 ALL BEARING POINTS (CIRCLED) ARE TO BE EXACTLY LOCATED TO THE FOUNDATION OR CARRIAGE TIMBER.  
 ALL PARTITION STUDS AND CORNER STUDS ARE TO BE NAILER.  
 ALL PARTITION STUDS AND CORNER STUDS ARE TO BE NAILER.  
 THE FINAL KITCHEN DESIGN IS TO BE DONE BY OTHERS.  
 VERIFY STAIR COVERS WITH THE TOWN THIS IS BEING BUILT IN, BEFORE CONSTRUCTION STARTS TO ASSURE THAT THE STAIRS WILL WORK WITHOUT ALTERATIONS.  
 PLEASE GO OVER ALL MEASUREMENTS BEFORE CONSTRUCTION AND VERIFY THAT THEY ARE WHAT YOU WANT.  
 IF THERE ARE ANY MEASUREMENT ERRORS HOUSE CALLS INC. WILL BE GLAD TO CORRECT THEM BEFORE CONSTRUCTION STARTS.

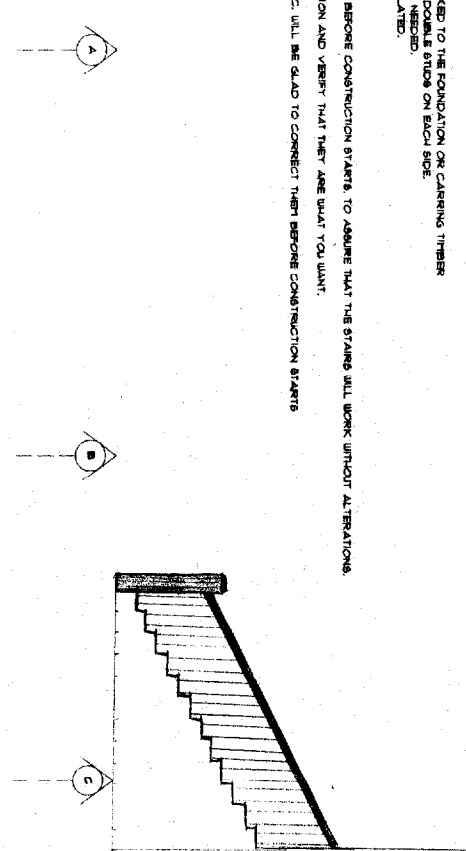

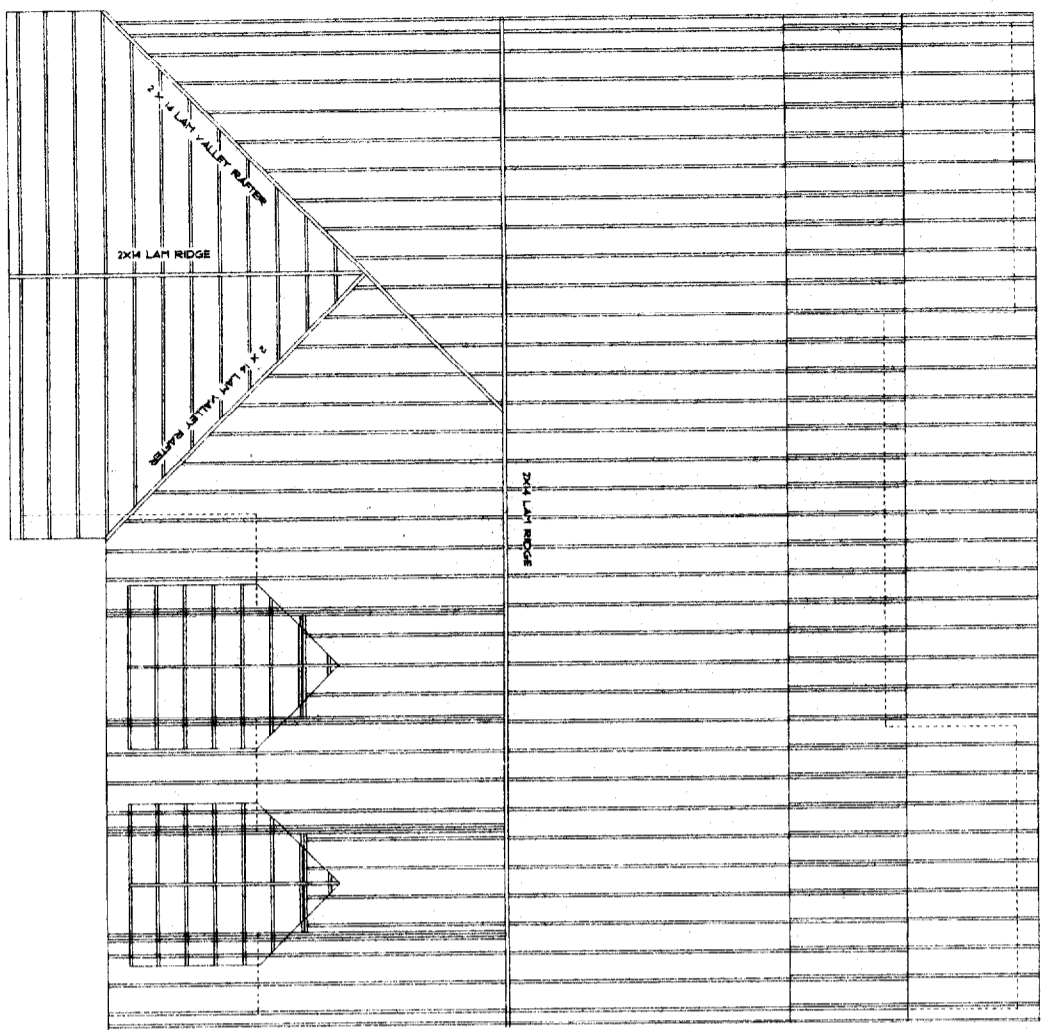

ROOF RAFTER LAYOUT

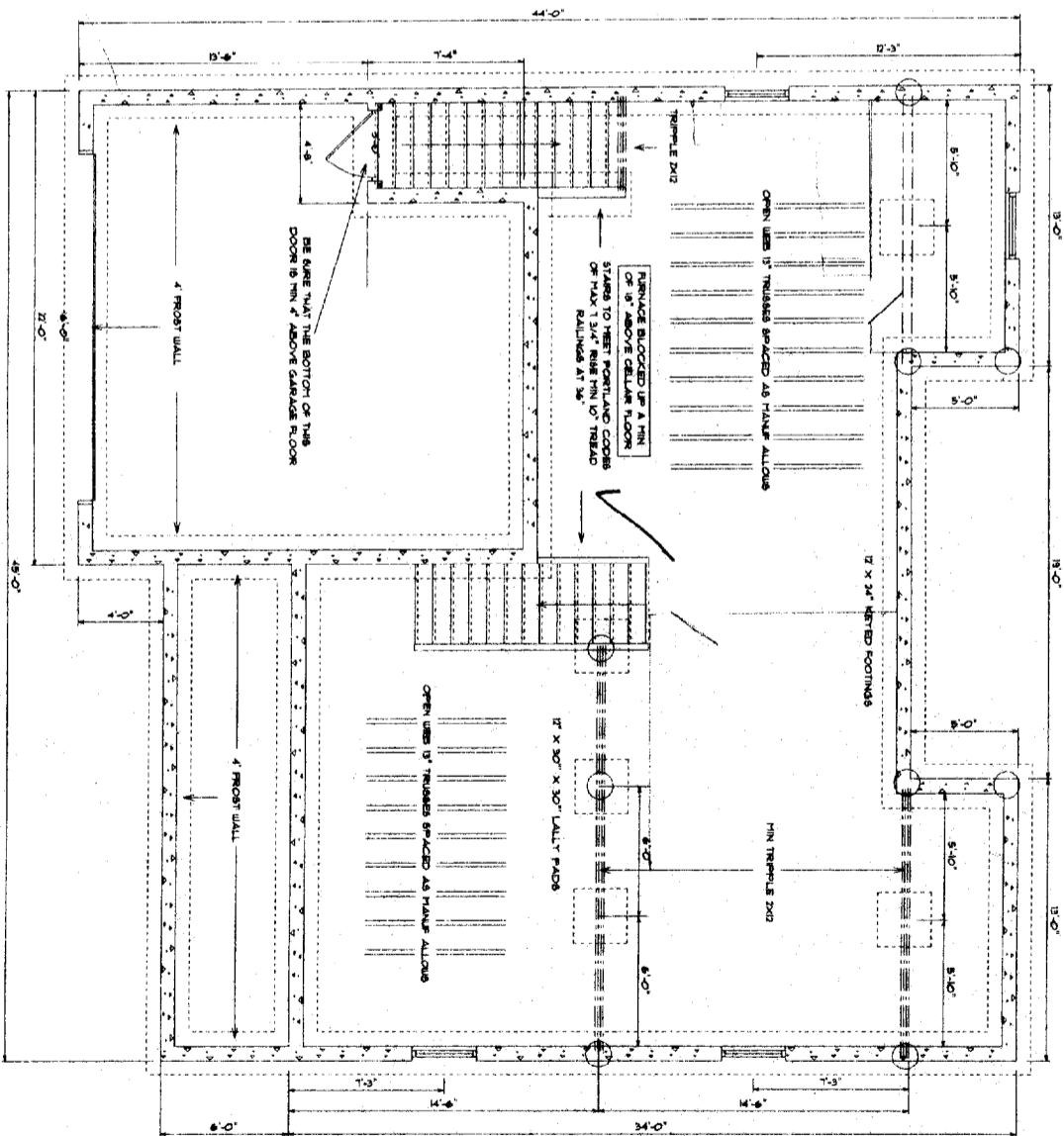

VERIFY THAT ALL FOUNDATION MEASUREMENTS ARE WHAT YOU WANT BEFORE CONSTRUCTION STARTS. VERIFY THAT ALL FOUNDATION MEASUREMENTS ARE WHAT YOU WANT BEFORE CONSTRUCTION STARTS. VERIFY THAT ALL FOUNDATION MEASUREMENTS ARE WHAT YOU WANT BEFORE CONSTRUCTION STARTS. VERIFY THAT ALL FOUNDATION MEASUREMENTS ARE WHAT YOU WANT BEFORE CONSTRUCTION STARTS. VERIFY THAT ALL FOUNDATION MEASUREMENTS ARE WHAT YOU WANT BEFORE CONSTRUCTION STARTS. VERIFY THAT ALL FOUNDATION MEASUREMENTS ARE WHAT YOU WANT BEFORE CONSTRUCTION STARTS. VERIFY THAT ALL FOUNDATION MEASUREMENTS ARE WHAT YOU WANT BEFORE CONSTRUCTION STARTS. VERIFY THAT ALL FOUNDATION MEASUREMENTS ARE WHAT YOU WANT BEFORE CONSTRUCTION STARTS. VERIFY THAT ALL FOUNDATION MEASUREMENTS ARE WHAT YOU WANT BEFORE CONSTRUCTION STARTS. VERIFY THAT ALL FOUNDATION MEASUREMENTS ARE WHAT YOU WANT BEFORE CONSTRUCTION STARTS.



**HOUSE CALLS INC.**  
**HOME PLANNING & DESIGN**  
 151 ROOSEVELT TRAIL, WINDHAM, ME

**PROJECT: GALLANT RESIDENCE**  
**DRAWING: FOUNDATION & ROOF PLAN**

**SCALE: 1/4" = 1'**  
**DATE: 9/02**

**DRAWN BY: J. CALL**  
**SHEET: 3 OF 5**

IN ACCEPTING THESE DRAWINGS, OWNERS REALIZE THAT THEY ARE FOR PICTORIAL REFERENCE ONLY. THEY FURTHER UNDERSTAND THAT HOUSE CALLS INC. IS NOT AN ARCHITECTURAL OR ENGINEERING COMPANY. THEY FURTHER UNDERSTAND THAT IT IS THE BUILDER OR GENERAL CONTRACTOR'S RESPONSIBILITY TO SEE THAT THIS HOME IS BUILT ACCORDING TO ALL STATE AND LOCAL BUILDING CODES THAT ARE IN EFFECT AT THE TIME OF CONSTRUCTION. THE OWNERS AND THE BUILDER WILL GO OVER THESE DRAWINGS BEFORE CONSTRUCTION STARTS TO VERIFY THAT THEY ARE SUITABLE FOR THEIR NEEDS, AND TO VERIFY THAT ALL MEASUREMENTS ARE WHAT THEY WANT. IF ANY ERRORS ARE FOUND, HE WILL GLADLY CORRECT THEM BEFORE CONSTRUCTION STARTS.

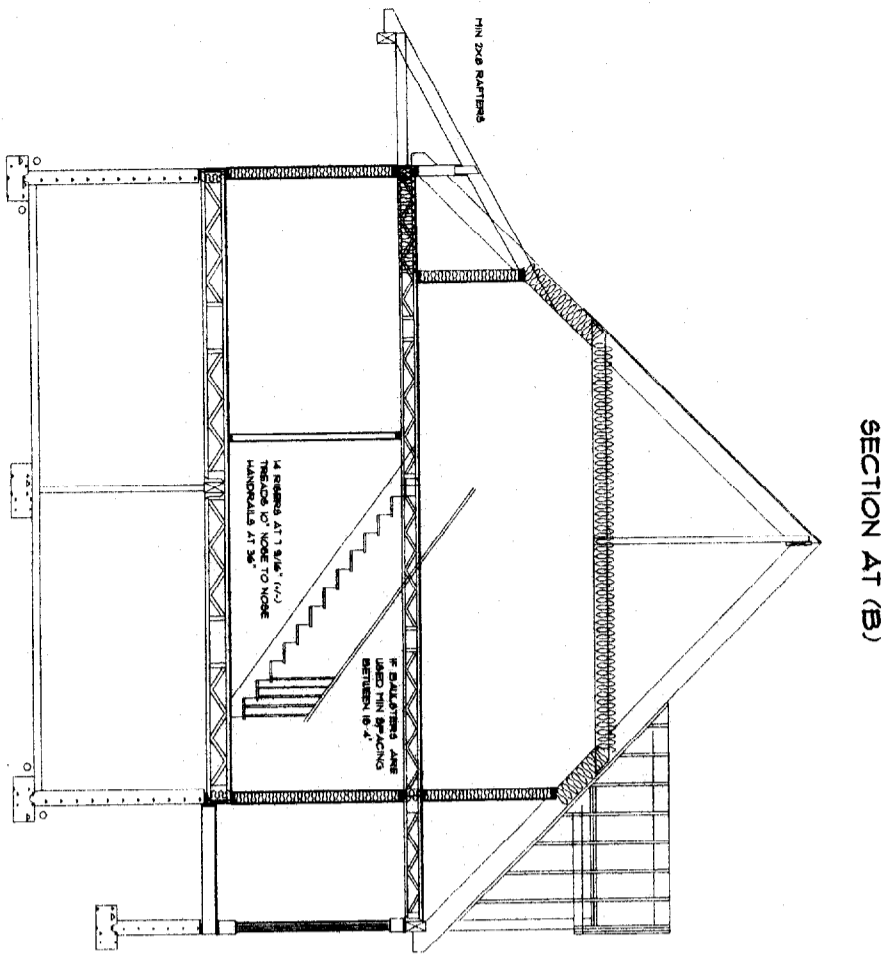

SECTION AT (B)

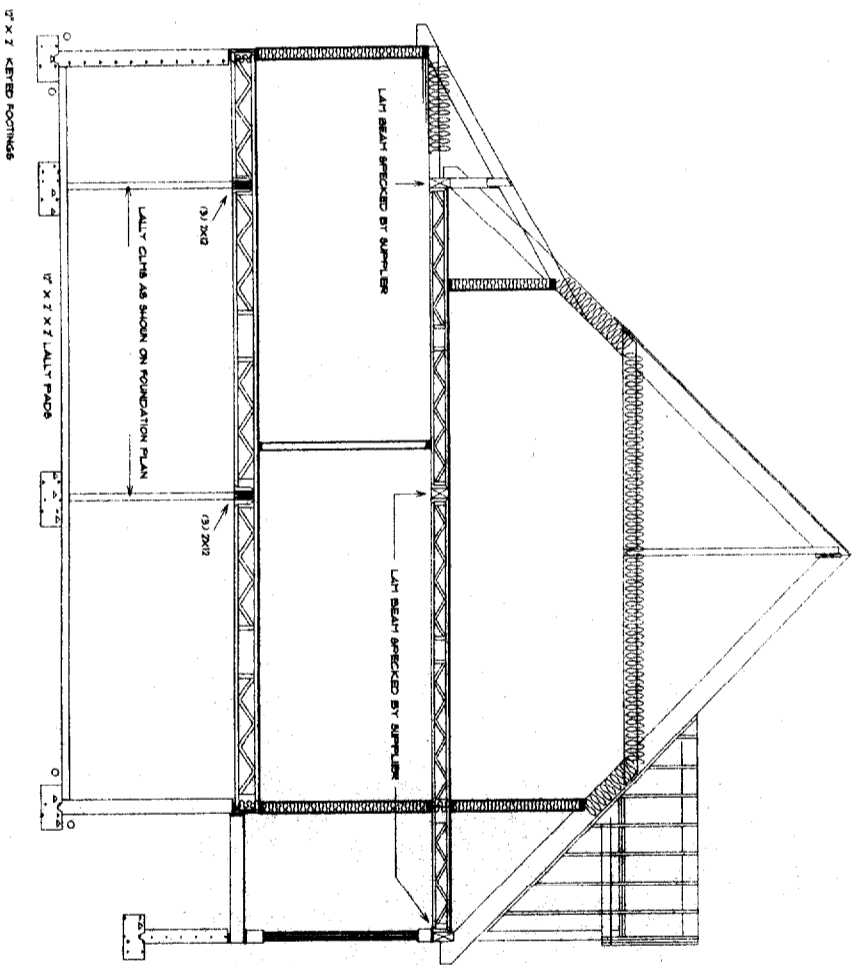

SECTION AT (C)

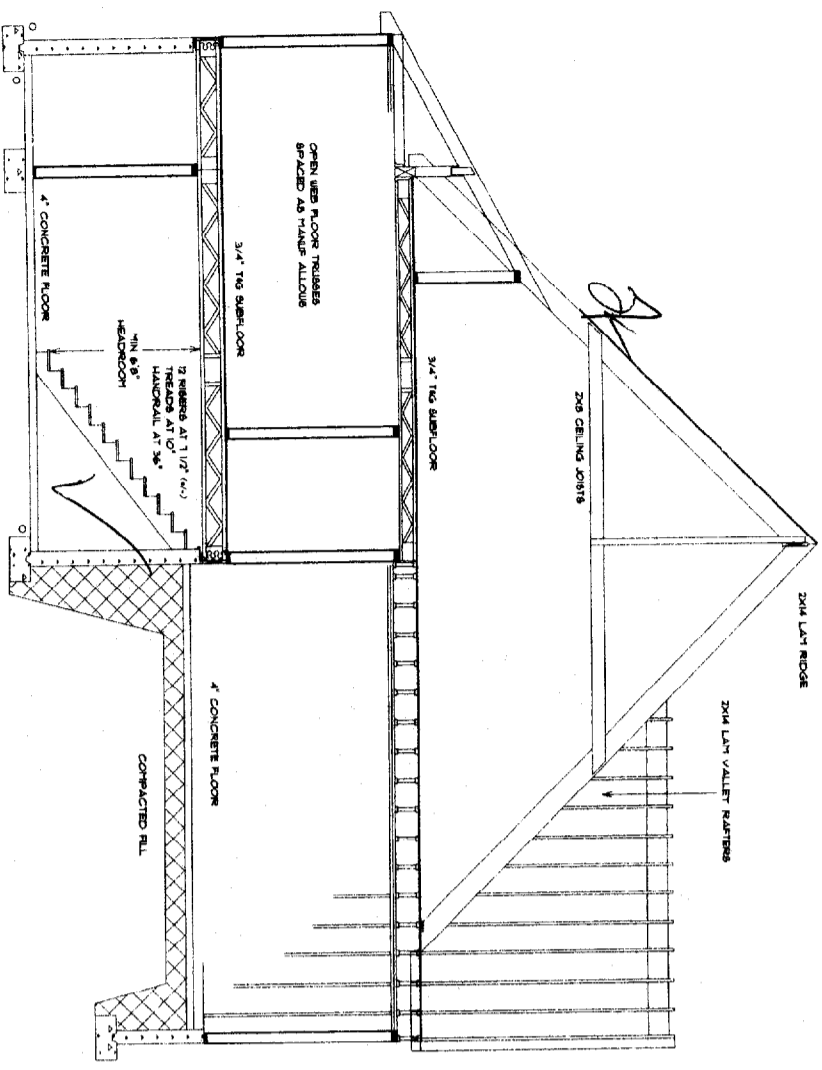

SECTION AT (A)

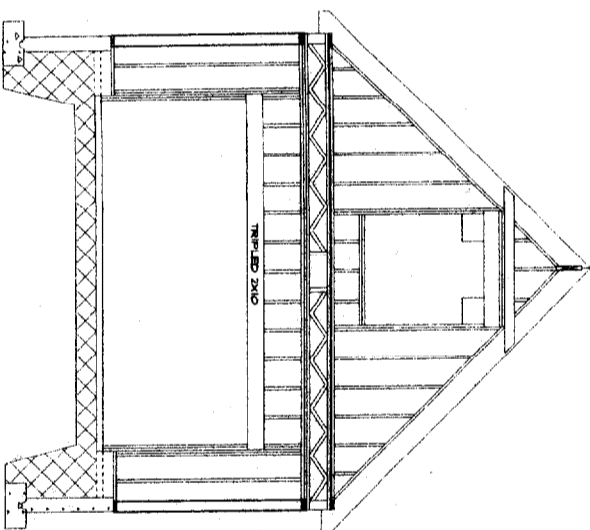

SECTION AT (D)

**STRUCTURAL NOTES:**

- ROOF:
  - MAIN ROOF 2x12 @ 16" O.C. DORMERS AND REAR SHED ROOF MIN 2x8 @ 16" O.C.
  - 2x14 LAM RIDGE ON MAIN HOUSE AND GARAGE
  - 2x14 LAM VALLEY RAFTERS IN GARAGE
  - 5/8" SHEATHING WITH CLIPS
  - MINIMUM 20 YEAR SHINGLES
  - MIN 6" ICE AND WATER SHIELD AT EYES, MIN 3" EACH SIDE OF VALLEYS
  - RECOMMEND "DOUBLE BEND" DRIP EDGE AT EYES
  - MIN R 36 INSULATION IN ALL CEILING'S AND SLOPES OF BREEZEWAY
  - PROPER VENT ALL ROOFS AS NEEDED
  - FILL LENGTH RIDGE AND BOPFIT VENTS
- WALLS:
  - 2x6 EXT WALLS @ 16" O.C.
  - 1/2" SHEATHING
  - SOLID BUILT-UP 6x8, 6x10, 6x12, OR LAM BEAM HEADERS AS NEEDED
  - R-19 INSULATION IN ALL EXT WALLS
  - ICE SHIELD OR LEAD FLASHING AT EXTERIOR DOOR BOTTOMS
  - WOOD OR VNTL SIDING
- FLOORS:
  - "OPEN WEB" FACTORY FLOOR TRUSSES SPACED AS MANUF. ALLOW'S.
  - 3/4" T & G SUB FLOOR
  - 1/2" PLYWOOD UNDER TILE OR INLAID
  - 2x4 INT NON-BEARING WALLS @ 16" O.C.
  - 2x6 INT BEARING WALLS AS SHOWN
- FOUNDATION:
  - FULL HEIGHT 8" OR 10" CONCRETE WALLS AS NEEDED IN HOUSE
  - 4-8" CONCRETE FOOT WALL IN GARAGE AND UNDER PORCH
  - FOUNDATION COATING
  - 2" X 2 KEYS FOOTINGS @ 2' X 7' X 2' LALLY PADS
  - INT AND EXT DRAIN W/ DRAIN SOCK
  - RECOMMEND RADON PIPING IN 6" CRUSHED ROCK - DO NOT CONNECT TO DRAIN SYSTEM
  - SONA TUBES AS BUILDER DIRECTS UNDER PORCH
  - 4" CONCRETE FLOOR IN HOUSE AND GARAGE
  - COMPACTED FILL IN GARAGE - COMPACT IN 1 FOOT LIFTS

THESE DRAWINGS ARE THE PROPERTY OF HOUSE CALLS INC. AND ARE TO BE USED ONLY FOR THE PROJECT AND SITE SPECIFICALLY IDENTIFIED HEREON. ANY REUSE OR REPRODUCTION OF THESE DRAWINGS WITHOUT THE WRITTEN PERMISSION OF HOUSE CALLS INC. IS STRICTLY PROHIBITED.

	<b>HOUSE CALLS INC.</b>	<b>GALLANT RESIDENCE</b>	SCALE 1/4" = 1'	DRAWN BY J. CALL	IN ACCEPTING THESE DRAWINGS, OWNERS REALIZE THAT THEY ARE FOR PICTORIAL REFERENCE ONLY. THEY FURTHER UNDERSTAND THAT HOUSE CALLS INC. IS NOT AN ARCHITECTURAL OR ENGINEERING COMPANY. THEY FURTHER UNDERSTAND THAT IT IS THE BUILDER OR GENERAL CONTRACTOR'S RESPONSIBILITY TO SEE THAT THIS HOME IS BUILT ACCORDING TO ALL STATE AND LOCAL BUILDING CODES THAT ARE IN EFFECT AT THE TIME OF CONSTRUCTION. THE OWNER AND THE BUILDER WILL GO OVER THESE DRAWINGS BEFORE CONSTRUCTION STARTS TO VERIFY THAT THEY ARE SUITABLE FOR THEIR NEEDS, AND TO VERIFY THAT ALL MEASUREMENTS ARE WHAT THEY WANT. IF ANY ERRORS ARE FOUND, HC WILL GLADLY CORRECT THEM BEFORE CONSTRUCTION STARTS.
	HOME PLANNING & DESIGN 151 ROOSEVELT TRAIL, WINDHAM, ME	STRUCTURALS	DATE 9/02	PAGE 4 OF 5	

ALL RIGHTS RESERVED. NO PART OF THIS DRAWING OR ANY INFORMATION CONTAINED HEREIN IS TO BE REPRODUCED OR TRANSMITTED IN ANY FORM OR BY ANY MEANS, ELECTRONIC OR MECHANICAL, INCLUDING PHOTOCOPYING, RECORDING, OR BY ANY INFORMATION STORAGE AND RETRIEVAL SYSTEM.

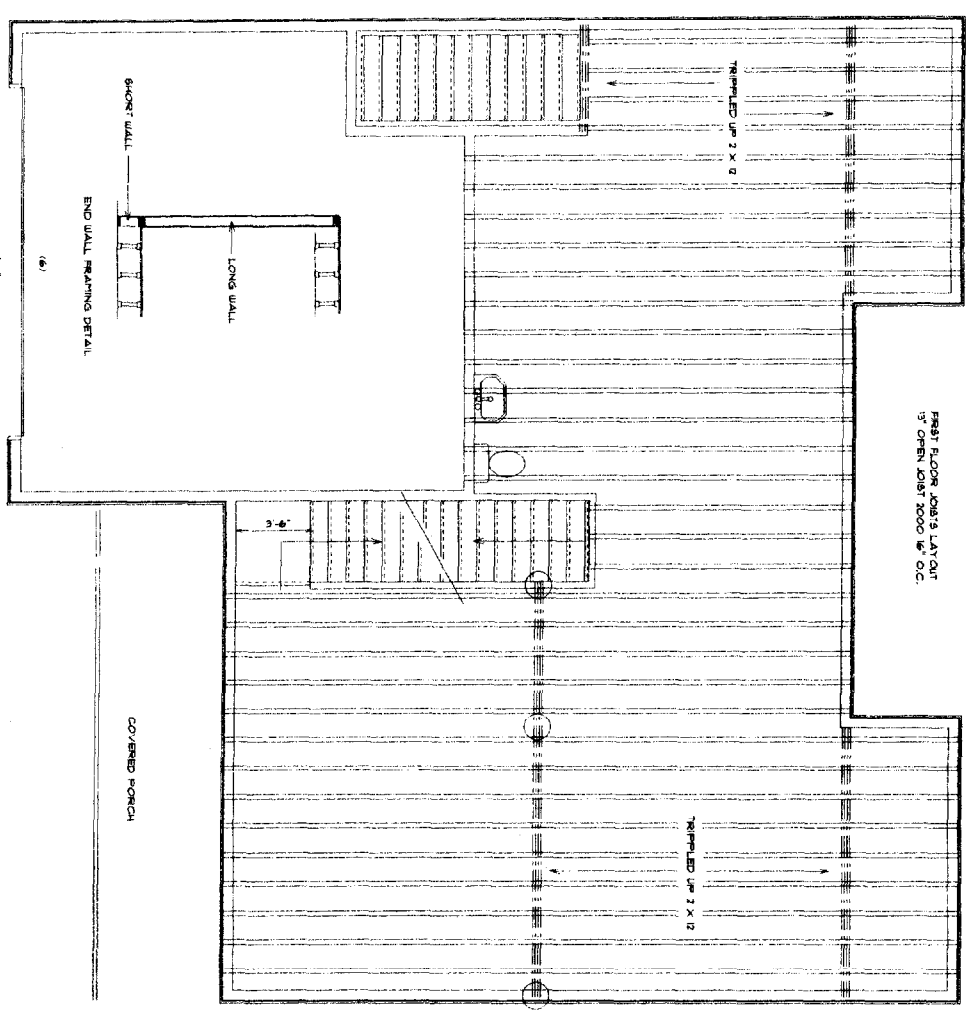
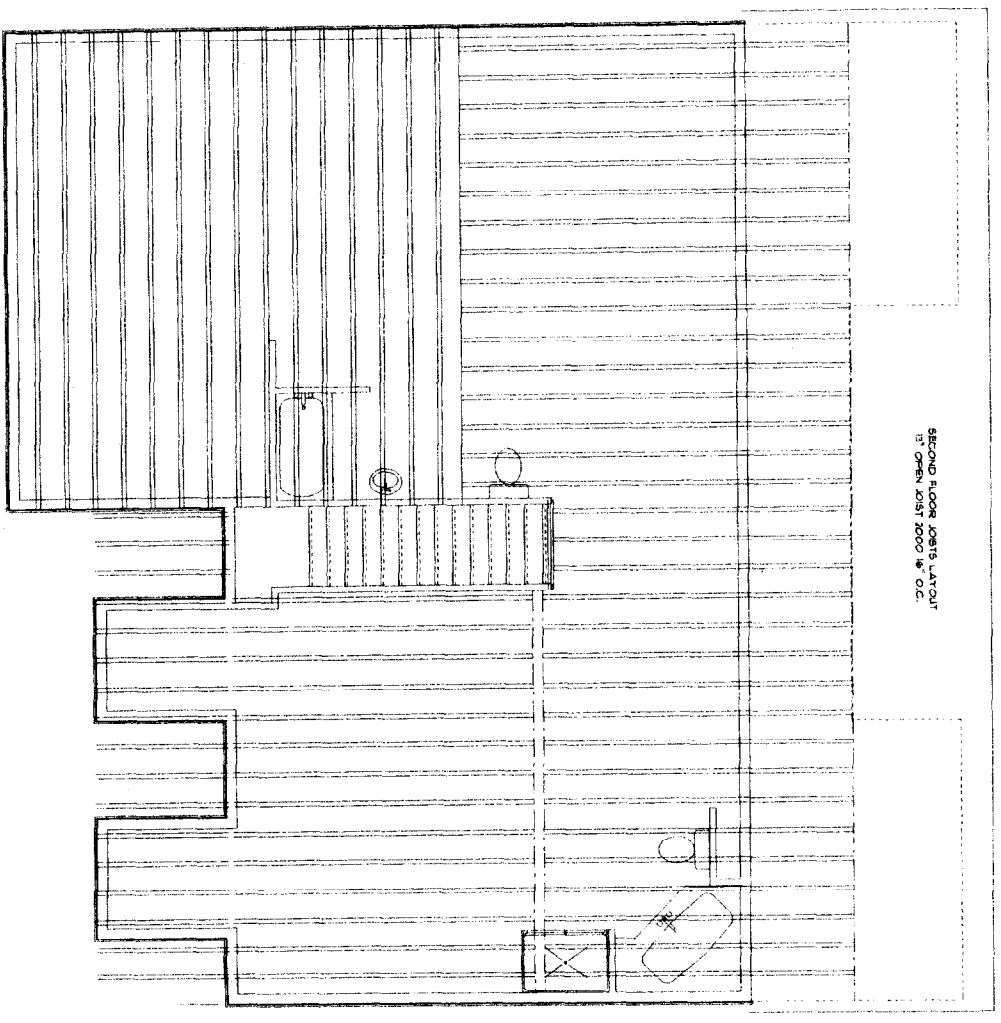

ALL FLOOR TRUSSES OPEN JOIST 2000 SPACED AS PER MANUFACTURERS INFORMATION BOOKLET

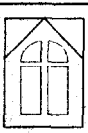
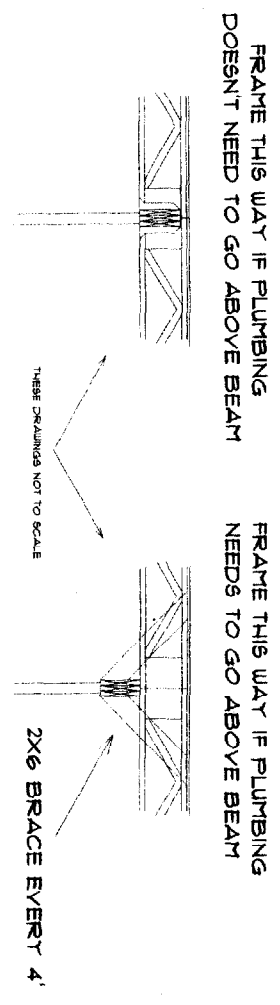

**HOUSE CALLS INC.**  
 HOME PLANNING & DESIGN  
 151 ROOSEVELT TRAIL, WINDHAM, ME

NAME **GALLANT RESIDENCE**  
 DRAWING **FLOOR TRUSS LAYOUT**

SCALE **1/4" = 1'**  
 DATE **9/02**

DRAWN BY **J. CALL**  
 PAGE **5 OF 5**

IN ACCEPTING THESE DRAWINGS, OWNERS REALIZE THAT THEY ARE FOR PICTORIAL REFERENCE ONLY. THEY FURTHER UNDERSTAND THAT HOUSE CALLS INC. IS NOT AN ARCHITECTURAL OR ENGINEERING COMPANY. THEY FURTHER UNDERSTAND THAT IT IS THE BUILDER OR GENERAL CONTRACTOR'S RESPONSIBILITY TO SEE THAT THIS HOME IS BUILT ACCORDING TO ALL STATE AND LOCAL BUILDING CODES THAT ARE IN EFFECT AT THE TIME OF CONSTRUCTION. THE OWNERS AND THE BUILDER WILL GO OVER THESE DRAWINGS BEFORE CONSTRUCTION STARTS TO VERIFY THAT THEY ARE SUITABLE FOR THEIR NEEDS, AND TO VERIFY THAT ALL MEASUREMENTS ARE WHAT THEY WANT. IF ANY ERRORS ARE FOUND, HCI WILL GLADLY CORRECT THEM BEFORE CONSTRUCTION STARTS.