

City of Portland, Maine - Building or Use Permit Application

389 Congress Street, 04101 Tel: (207) 874-8703, Fax: (207) 874-8716

PERMIT ISSUED	
Permit No: 05-0657	Issue Date: JUN 16 2005
CBL: 298 D006001	Phone:
CITY OF PORTLAND	

Location of Construction: 24 MAYFIELD ST	Owner Name: HUTTON MATTHEW T & ERIN	Owner Address: 24 MAYFIELD ST
Business Name:	Contractor Name: Applicant	Contractor Address: Portland
Lessee/Buyer's Name	Phone:	Permit Type: Detached Garage Additions Dwellings
Past Use: Single Family Home	Proposed Use: Single Family Home/ build a 790 sq ft 2 Car Garage	Permit Fee: \$156.00 Cost of Work: \$15,000.00 CEO District: 5
build a 790 sq ft 2 Car Garage		FIRE DEPT: <input type="checkbox"/> Approved <input type="checkbox"/> Denied
		INSPECTION: Use Group: U Type: 5B IRC-2003 Signature: JMB 6/15/05
		PEDESTRIAN ACTIVITIES DISTRICT (P.A.D.) Action: <input type="checkbox"/> Approved <input type="checkbox"/> Approved w/Conditions <input type="checkbox"/> Denied Signature: Date:

Permit Taken By: Idobson	Date Applied For: 05/27/2005	Zoning Approval
------------------------------------	--	------------------------

<p>Special Zone or Reviews</p> <p><input type="checkbox"/> Shoreland</p> <p><input type="checkbox"/> Wetland</p> <p><input type="checkbox"/> Flood Zone</p> <p><input type="checkbox"/> Subdivision</p> <p><input type="checkbox"/> Site Plan <i>OK</i></p> <p>Maj <input type="checkbox"/> Minor <input type="checkbox"/> MM <input type="checkbox"/></p> <p>Date: <i>JMB 6/15/05</i></p>	<p>Zoning Appeal</p> <p><input type="checkbox"/> Variance</p> <p><input type="checkbox"/> Miscellaneous</p> <p><input type="checkbox"/> Conditional Use</p> <p><input type="checkbox"/> Interpretation</p> <p><input type="checkbox"/> Approved</p> <p><input type="checkbox"/> Denied</p> <p>Date:</p>	<p>Historic Preservation</p> <p><input checked="" type="checkbox"/> Not in District or Landmark</p> <p><input type="checkbox"/> Does Not Require Review</p> <p><input type="checkbox"/> Requires Review</p> <p><input type="checkbox"/> Approved</p> <p><input type="checkbox"/> Approved w/Conditions</p> <p><input type="checkbox"/> Denied</p> <p>Date: <i>JMB</i></p>
---	--	--

CERTIFICATION

I hereby certify that I am the owner of record of the named property, or that the proposed work is authorized by the owner of record and that I have been authorized by the owner to make this application as his authorized agent and I agree to conform to all applicable laws of this jurisdiction. In addition, if a permit for work described in the application is issued, I certify that the code official's authorized representative shall have the authority to enter all areas covered by such permit at any reasonable hour to enforce the provision of the code(s) applicable to such permit.

SIGNATURE OF APPLICANT	ADDRESS	DATE	PHONE
RESPONSIBLE PERSON IN CHARGE OF WORK, TITLE		DATE	PHONE

DISPLAY THIS CARD ON PRINCIPAL FRONTAGE OF WORK

CITY OF PORTLAND

BUILDING DEPARTMENT

PERMIT

Permit Number: 050657

Please Read Application And Notes, If Any, Attached

This is to certify that HUTTON MATTHEW T & KINFORD ALITS /Applic

has permission to build a 790 sq ft 2 Car Garage

AT 24 MAYFIELD ST

293 D006001

PERMIT ISSUED

JUN 16 2005

provided that the person or persons, firm or corporation accepting this permit shall comply with all of the provisions of the Statutes of Maine and of the ordinances of the City of Portland regulating the construction, maintenance and use of buildings and structures, and of the application on file in this department.

Apply to Public Works for street line and grade if nature of work requires such information.

Notification of inspection must be given and written permission procured before this building or part thereof is occupied or used-in. **48 HOUR NOTICE IS REQUIRED.**

A certificate of occupancy must be procured by owner before this building or part thereof is occupied.

OTHER REQUIRED APPROVALS

- Fire Dept. _____
- Health Dept. _____
- Appeal Board _____
- Other _____
Department Name

Debbie Bouke 6/15/05
Director - Building & Inspection Services

PENALTY FOR REMOVING THIS CARD

City of Portland, Maine - Building or Use Permit

389 Congress Street, 04101 Tel: (207) 874-8703, Fax: (207) 874-8716

Permit No: 05-0657	Date Applied For: 05/27/2005	CBL: 293 D006001
------------------------------	--	----------------------------

Location of Construction: 24 MAYFIELD ST	Owner Name: HUTTON MATTHEW T & ERIN	Owner Address: 24 MAYFIELD ST	Phone:
Business Name:	Contractor Name: Applicant	Contractor Address: Portland	Phone:
Lessee/Buyer's Name	Phone:	Permit Type: Additions - Dwellings	

Proposed Use: Single Family Home/ build a 790 sq ft 2 Car Garage	Proposed Project Description: build a 790 sq ft 2 Car Garage
--	--

Dept: Zoning **Status:** Approved with Conditions **Reviewer:** Jeanine Bourke **Approval Date:** 06/10/2005

Note: **Ok to Issue:**

- 1) As discussed during the review process, the property must be clearly identified prior to pouring concrete and compliance with the required setbacks must be established. Due to the proximity of the setbacks of the proposed addition, it may be required to be located by a surveyor.

Dept: Building **Status:** Approved with Conditions **Reviewer:** Jeanine Bourke **Approval Date:** 06/15/2005

Note: **Ok to Issue:**

- 1) Separate permits are required for any electrical, plumbing, or heating.

Dept: Fire **Status:** **Reviewer:** **Approval Date:**

Note: **Ok to Issue:**

BUILDING PERMIT INSPECTION PROCEDURES

Please call 874-8703 or 874-8693 to schedule your inspections as agreed upon

Permits expire in 6 months, if the project is not started or ceases for 6 months.

The Owner or their designee is required to notify the inspections office for the following inspections and provide adequate notice. Notice must be called in 48-72 hours in advance in order to schedule an inspection:

By initializing at each inspection time, you are agreeing that you understand the inspection procedure and additional fees from a "Stop Work Order" and "Stop Work Order Release" will be incurred if the procedure is not followed as stated below.

A Pre-construction Meeting will take place upon receipt of your building permit.

- Footing/Building Location Inspection; Prior to pouring concrete
- N/A Re-Bar Schedule Inspection: Prior to pouring concrete
- N/A Foundation Inspection: Prior to placing ANY backfill
- Framing/Rough Plumbing/Electrical: Prior to any insulating or drywalling
- Final/Certificate of Occupancy: Prior to any occupancy of the structure or use. NOTE: There is a \$75.00 fee per inspection at this point.

Certificate of Occupancy is not required for certain projects. Your inspector can advise you if your project requires a Certificate of Occupancy. All projects DO require a final inspection

_____ If any of the inspections do not occur, the project cannot go on to the next phase, REGARDLESS OF THE NOTICE OR CIRCUMSTANCES.

_____ CERIFICATE OF OCCUPANICES MUST BE ISSUED AND PAID FOR, BEFORE THE SPACE MAY BE OCCUPIED

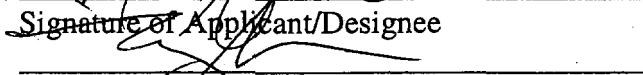
<u></u>	<u>6/15/05</u>
Signature of Applicant/Designee	Date
<u></u>	<u>6/15/05</u>
Signature of Inspections Official	Date

CBL: 293-D-6 Building Permit # 05-0657

City of Portland, Maine - Building or Use Permit

389 Congress Street, 04101 Tel: (207) 874-8703, Fax: (207) 874-8716

Permit No: 05-0657	Date Applied For: 05/27/2005	CBL: 293 D006001
-----------------------	---------------------------------	---------------------

Location of Construction: 24 MAYFELD ST	Owner Name: HUTTON MATTHEW T & ERIN	Owner Address: 24 MAYFIELD ST	Phone:
Business Name:	Contractor Name: Applicant	Contractor Address: Portland	Phone:
Lessee/Buyer's Name	Phone:	Permit Type: Garages - Detached	

Single Family Home/ build a 790 sq ft 2 Car Detached Garage

build a 790 sq ft 2 Car Detached Garage

Dept: Zoning **Status:** Approved with Conditions **Reviewer:** Jeanine Bourke **Approval Date:** 06/10/2005**Note:** **Ok to Issue:**

I) As discussed during the review process, the property must be clearly identified prior to pouring concrete and compliance with the required setbacks must be established. Due to the proximity of the setbacks of the proposed addition, it may be required to be located by a surveyor.

Dept: Building **Status:** Approved with Conditions **Reviewer:** Jeanine Bourke **Approval Date:** 06/15/2005**Note:** 6/13/05 Spoke w/Lee M., he will send revised plans **Ok to Issue:** 6/15 Received, **ok** to issue

1) Separate permits are required for any electrical, plumbing, or heating.

Dept: Fire **Status:** **Reviewer:** **Approval Date:****Note:** **Ok to Issue:** 

All Purpose Building Permit Application

If you or the property owner owes real estate or personal property taxes or user charges on any property within the City, payment arrangements must be made before permits of any kind are accepted.

Location/Address of Construction: <u>24 MAYFIELD STREET PORTLAND MAINE 04103</u>		
Total Square Footage of Proposed Structure <u>790</u>	Square Footage of Lot <u>12,883</u>	
Tax Assessor's Chart, Block & Lot <u>93</u> Block# <u>D</u> Lot# <u>6</u>	Owner: <u>MATT HUTTON</u> <u>ERIN MOREAU</u>	Telephone: <u>207-749-4731</u>
Lessee/Buyer's Name (If Applicable)	Applicant name, address & telephone: <u>MATT HUTTON / ERIN MOREAU</u> <u>24 MAYFIELD STREET</u> <u>PORTLAND, ME 04103</u>	cost Of Work: \$ <u>15,000.⁰⁰</u> Fee: \$ <u>156.⁰⁰</u>
Current use: <u>SINGLE FAMILY</u> <u>207-749-4731</u>		
If the location is currently vacant, what was prior use: _____		
Approximately how long has it been vacant: _____		
Proposed use: <u>GARAGE</u>		
Project description: <u>2 CAR (790 SQFT) DETACHED GARAGE</u>		
Contractor's name, address & telephone: <u>MATT HUTTON - 24 MAYFIELD ST. PORTLAND, ME</u> <u>207-749-4731</u> <u>04103</u>		
Who should we contact when the permit is ready: <u>MATT HUTTON</u>		
Mailing address: _____		
We will contact you by phone when the permit is ready. You must come in and pick up the permit and review the requirements before starting any work, with a Plan Reviewer. A stop work order will be issued and a \$100.00 fee if any work starts before the permit is picked up. PHONE: <u>207-749-4731</u>		

IF THE REQUIRED INFORMATION IS NOT INCLUDED IN THE SUBMISSIONS THE PERMIT WILL BE AUTOMATICALLY DENIED AT THE DISCRETION OF THE BUILDING/PLANNING DEPARTMENT, WE MAY REQUIRE ADDITIONAL INFORMATION IN ORDER TO APPROVE THIS PERMIT.

I hereby certify that I am the Owner of record of the named property, or that the owner of record authorizes the proposed work and that I have been authorized by the owner to make this application as his/her authorized agent. I agree to conform to all applicable laws of this jurisdiction. In addition, if a permit for work described in this application is issued, I certify that the Code Official's authorized representative shall have the authority to enter all areas covered by this permit at any reasonable hour to enforce the provisions of the codes applicable to this permit.

Signature of applicant: 	Date: <u>5.20.05</u>
---	----------------------

This is NOT a permit, you may not commence ANY work until the permit is issued. If you are in a Historic District you may be subject to additional permitting and fees with the Planning Department on the 4th floor of City Hall

5-8-20
 10%
 Lot Plan
 5-8-20
 10%
 5-8-20
 10%

05HM
 HUTTON / MOREAU
 24 MAYFIELD STREET
 PORTLAND, ME 04103

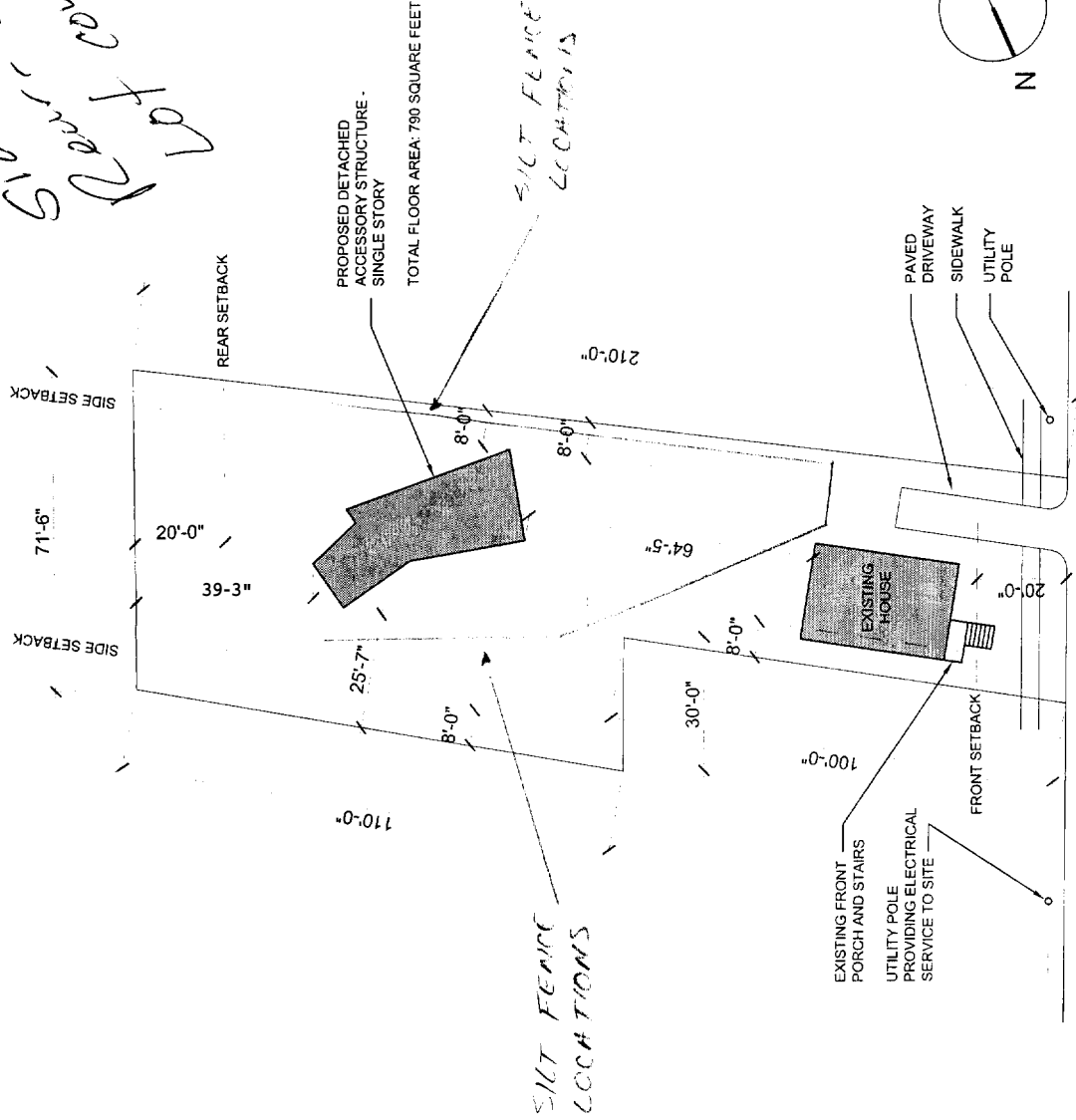

N Reference Drawing Date



PROJECT
 99 LAFAYETTE AVENUE 7B
 BROOKLYN, NY 11217
 718.643.2850 t
 360.234.1281 f

All drawings and written material herein constitute the original and unpublished work of the architect, and the same may not be duplicated, used, or disposed without the written consent of the architect.

Project Number: 05HM
 Drawing Name: PLOT PLAN

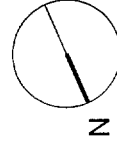

Drawing Scale

1" = 40'

Sheet Number

MAYFIELD STREET

101

05HM
HUTTON / MOREAU
24 MAYFIELD STREET
PORTLAND, ME 04103

K No Reference Drawing Date



PROJECT
99 LAFAYETTE AVENUE 7F
BROOKLYN, NY 11217
718.643.2850 f
360.234.1281 f

All drawings and written material herein constitute the original and unpublished work of the architect, and the same may not be duplicated, used, or disclosed without the written consent of the architect.

Project Number:
05HM
Drawing Name:

FOUNDATION PLAN

Drawing Scale:
1/8" = 1'-0"

Sheet Number:

102

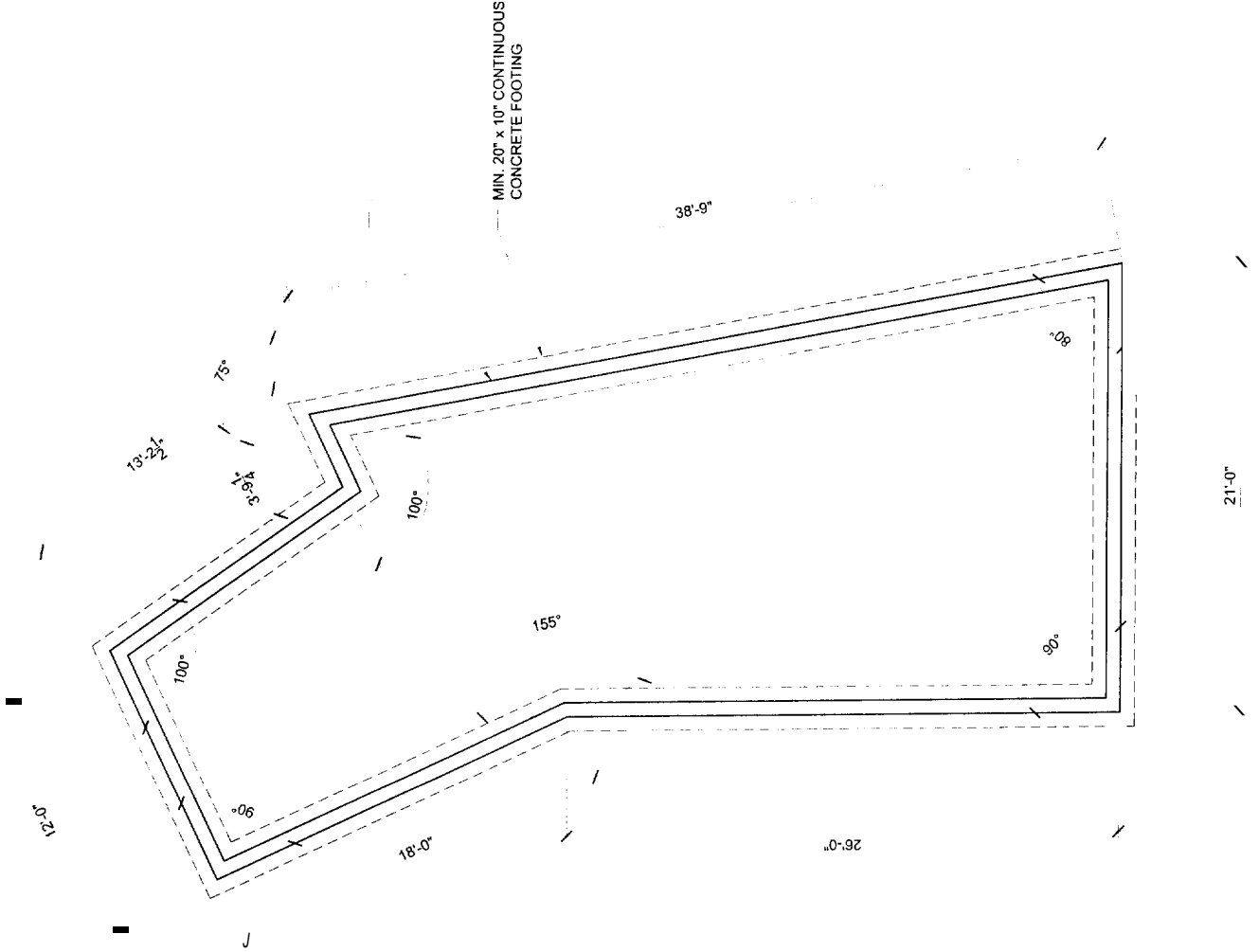

[Handwritten signature]

05HM
 HUTTON / MOREAU
 24 MAYFIELD STREET
 PORTLAND, ME 04103

SK No. Reference Drawing Date



PROJECT
 99 LAFAYETTE AVENUE 7B
 BROOKLYN, NY 11217
 718.643.2850 t
 360.234.1281 f

All drawings and written material herein constitute the original and unpublished work of the architect, and the same may not be duplicated, used, or disclosed without the written consent of the architect.

Project Number:
 05HM
 Drawing Name:
 FOUNDATION DETAIL



Drawing Scale:
 1/2" = 1'-0"

Sheet Number:

103

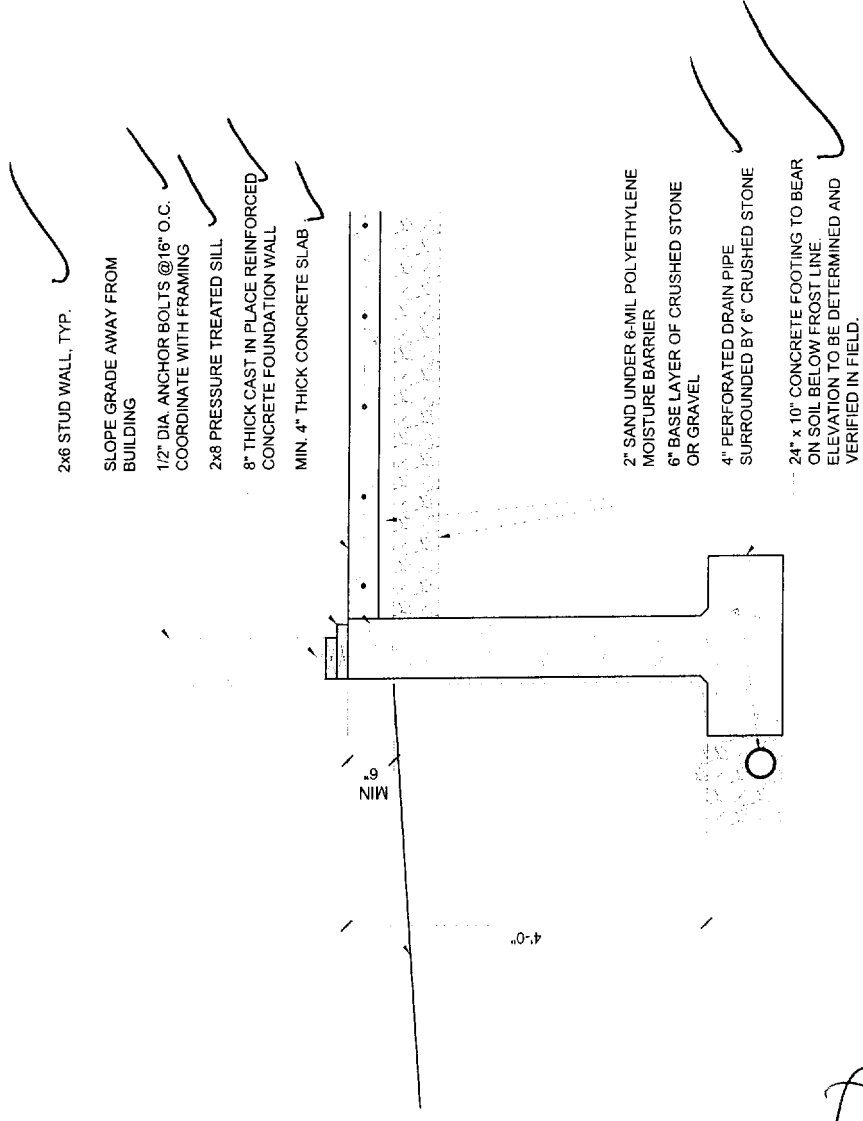

2x6 STUD WALL, TYP.

SLOPE GRADE AWAY FROM BUILDING

1/2" DIA. ANCHOR BOLTS @16" O.C. COORDINATE WITH FRAMING

2x8 PRESSURE TREATED SILL

8" THICK CAST IN PLACE REINFORCED CONCRETE FOUNDATION WALL

MIN. 4" THICK CONCRETE SLAB

2" SAND UNDER 6-MIL POLYETHYLENE MOISTURE BARRIER
 6" BASE LAYER OF CRUSHED STONE OR GRAVEL

4" PERFORATED DRAIN PIPE SURROUNDED BY 6" CRUSHED STONE

24" x 10" CONCRETE FOOTING TO BEAR ON SOIL BELOW FROST LINE. ELEVATION TO BE DETERMINED AND VERIFIED IN FIELD.



05HM
 HUTTON / MOREAU
 24 MAYFIELD STREET
 PORTLAND, ME 04103

Reference Drawing Date



PROJECT
 99 LAFAYETTE AVENUE 7B
 BROOKLYN, NY 11217
 718.643.2850 f
 360.234.1281 f

All drawings and written material herein constitute the original and unpublished work of the architect, and the same may not be duplicated, used, or disclosed without the written consent of the architect.

Project Number:
 05HM
 Drawing Name:
 FLOOR PLAN



Drawing Scale:
 1/8" = 1'-0"

Sheet Number:

104

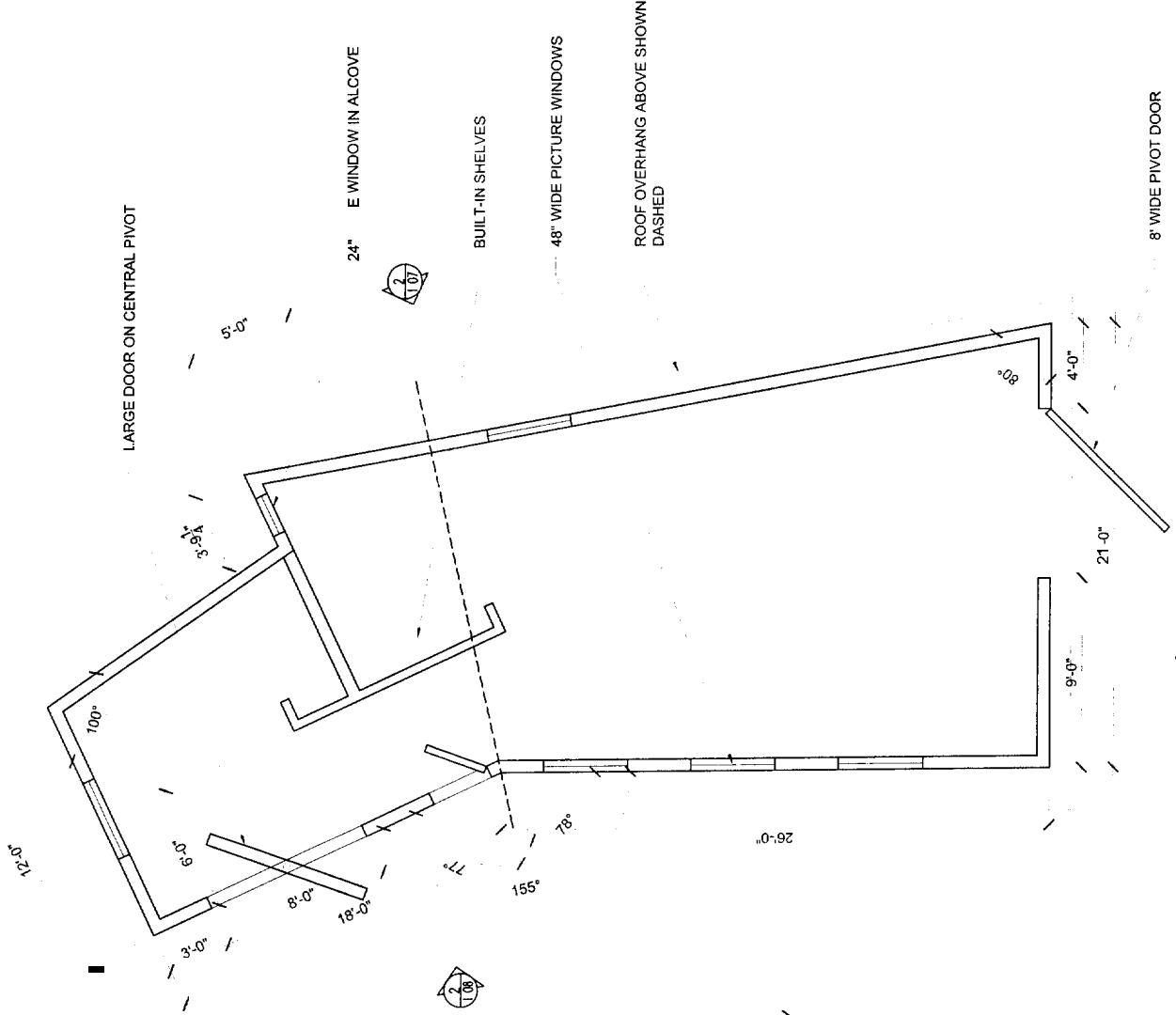

05HM
 HUTTON / MOREAU
 24 MAYFIELD STREET
 PORTLAND, ME 04103

Reference Drawing Date



PROJECT
 99 LAFAYETTE AVENUE 7B
 BROOKLYN, NY 11217
 718.643.2850 t
 360.234.1281 f

All drawings and written material herein constitute the original and unpublished work of the architect, and the same may not be duplicated, used, or disclosed without the written consent of the architect.

Project Number: 05HM
 Drawing Name: EXTERIOR ELEVATIONS



Drawing Scale:
 1/8" = 1'-0"

Sheet Number:

107

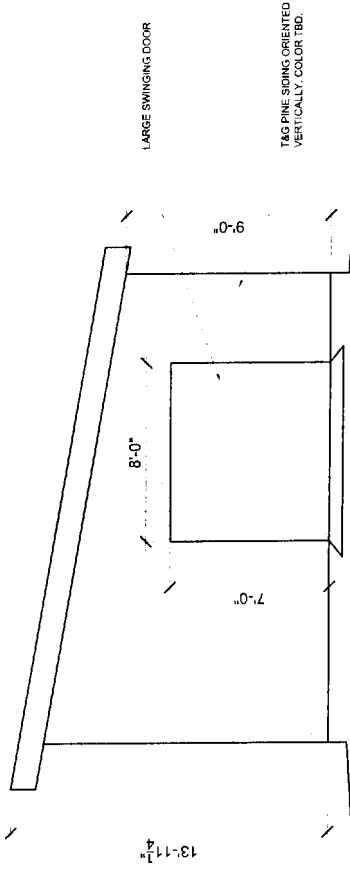

① WEST ELEVATION
 1/8" = 1'-0"

ASPHALT SHINGLE ROOF. PROVIDE
 SLOPE NOT LESS THAN 3:12

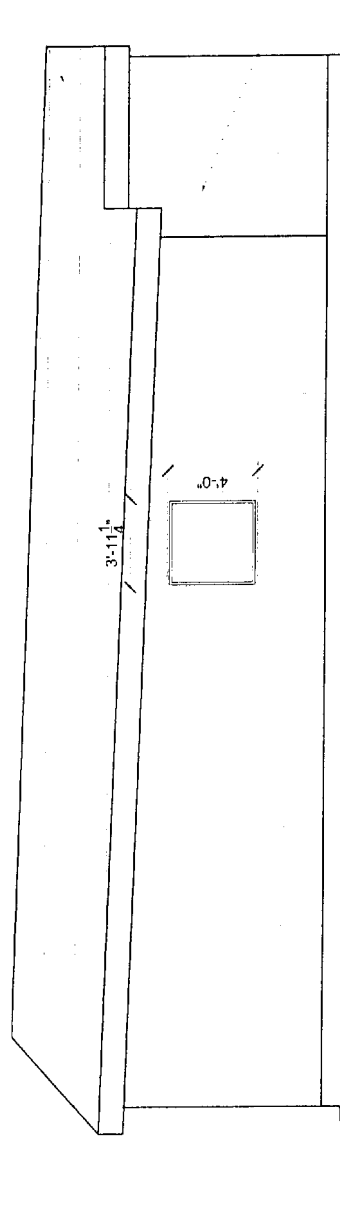

② SOUTHELEVATION
 1/8" = 1'-0"

OIA

05HM
 HUTTON / MOREAU
 24 MAYFIELD STREET
 PORTLAND, ME 04103

SK No. Reference Drawing Date

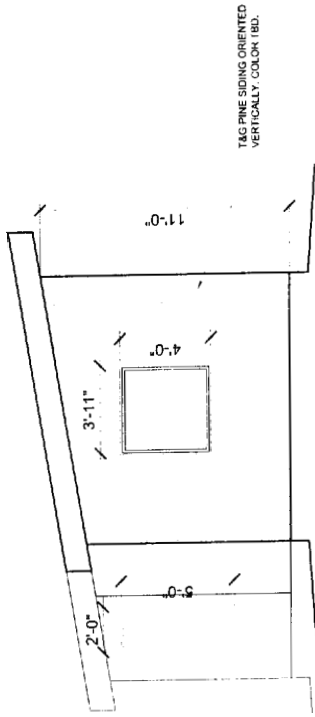

1 EAST ELEVATION
 1/8" = 1'-0"

ROTATING PANEL ON CENTER PIVOT

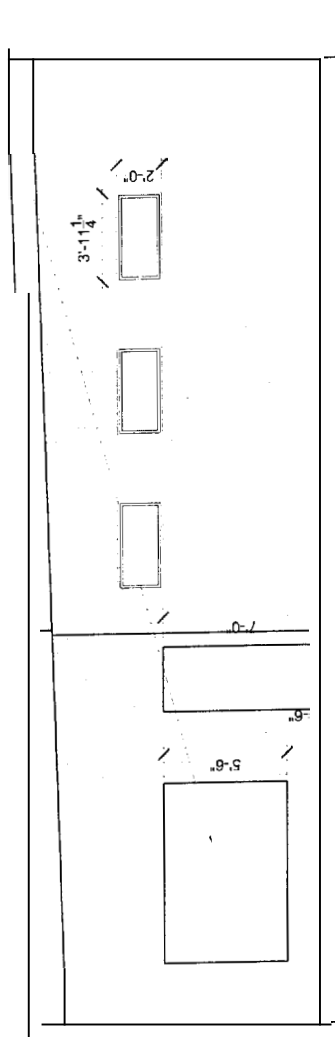

2



PROJECT
 99 LAFAYETTE AVENUE 7B
 BROOKLYN, NY 11217
 718.643.2850 t
 360.234.1281 f

All drawings and written material herein constitute the original and unpublished work of the architect, and the same may not be duplicated, used, or disclosed without the written consent of the architect.

Project Number: 05HM
 Drawing Name: EXTERIOR ELEVATIONS

T&G PINE SIDING ORIENTED VERTICALLY. COLOR TBD.

Drawing Scale:
 1/8" = 1'-0"

Sheet Number:

108

D70

05HM
 HUTTON / MOREAU
 24 MAYFIELD STREET
 PORTLAND, ME 04103

SK No. Reference Drawing D



PROJECT
 99 LAFAYETTE AVENUE 7B
 BROOKLYN, NY 11217
 718.643.2850 f
 360.234.1281 f

All drawings and written material herein constitute the original and unpublished work of the architect, and the same may not be duplicated, used, or disposed without the written consent of the architect.

Project Number:
 05HM
 Drawing Name:

ROOF FRAMING PLAN

Drawing Scale:
 1/8" = 1'-0"

Sheet Number:

105

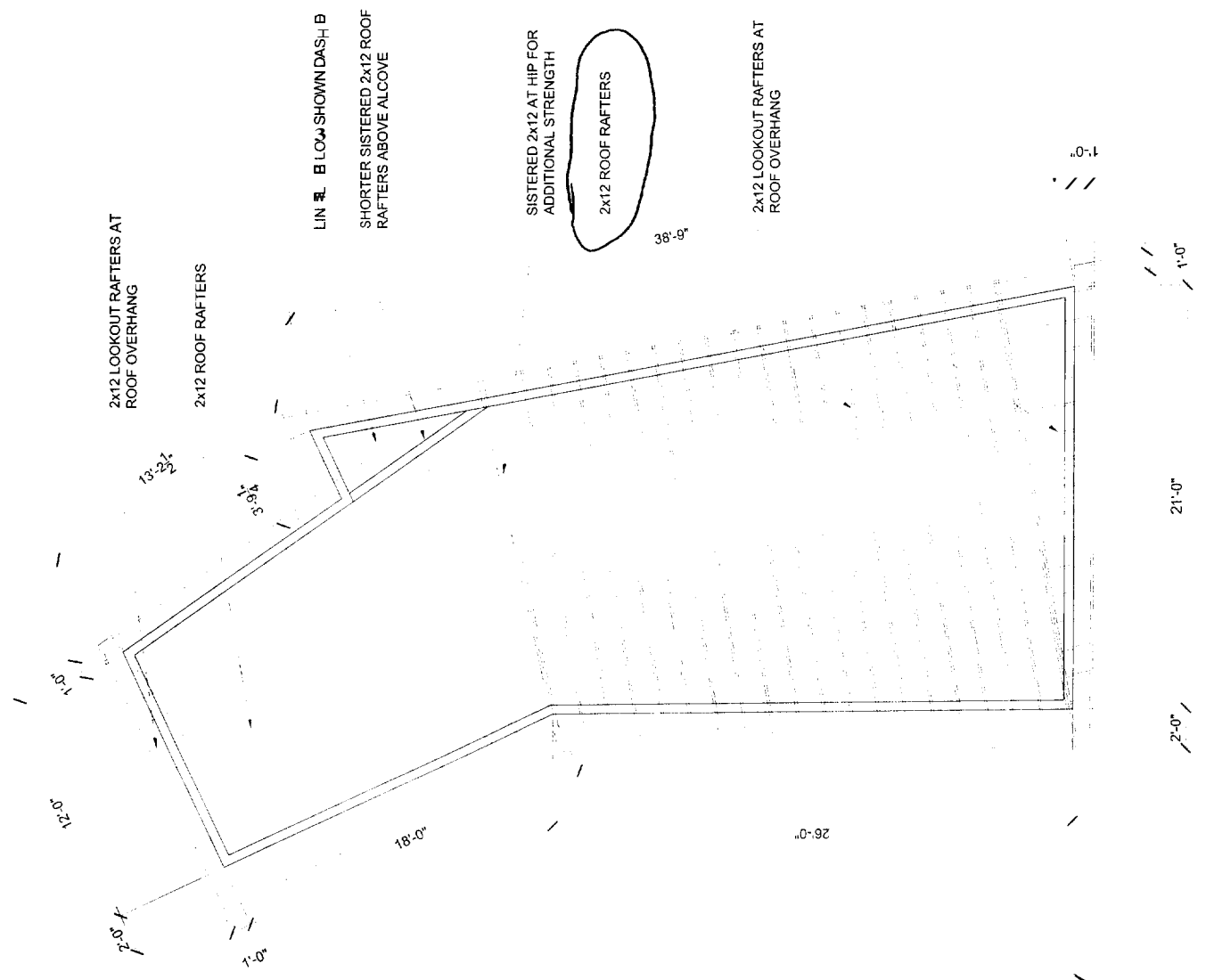

0170

05HM
 HUTTON / MOREAU
 24 MAYFIELD STREET
 PORTLAND, ME 04103

30 YEAR ASPHALT SHINGLES ✓

GRACE ICE AND WATER SHIELD -
 COMPLETE COVERAGE ✓

5/8" CDX PLYWOOD OR APPROVED
 ALTERNATE ✓

BATT INSULATION

8" ALUMINUM DRIP

2X12 ROOF RAFTERS - BIRD'S MOUTH
 NOTCHED AT BEARING LOCATIONS

FASCIA BOARD

2x6 DOUBLE TOP PLATE ✓

FRIEZE BOARD

5/8" GYPSUM BOARD

6" PINE CLAPBOARDS OVER
 MOISTURE BARRIER AND 5/8" CDX
 PLYWOOD SHEATHING

2x6 STUD WALL FRAMING @16" O.C.

2x8 PRESSURE TREATED SILL PLATE ✓

▲
 SLOPE 3:12

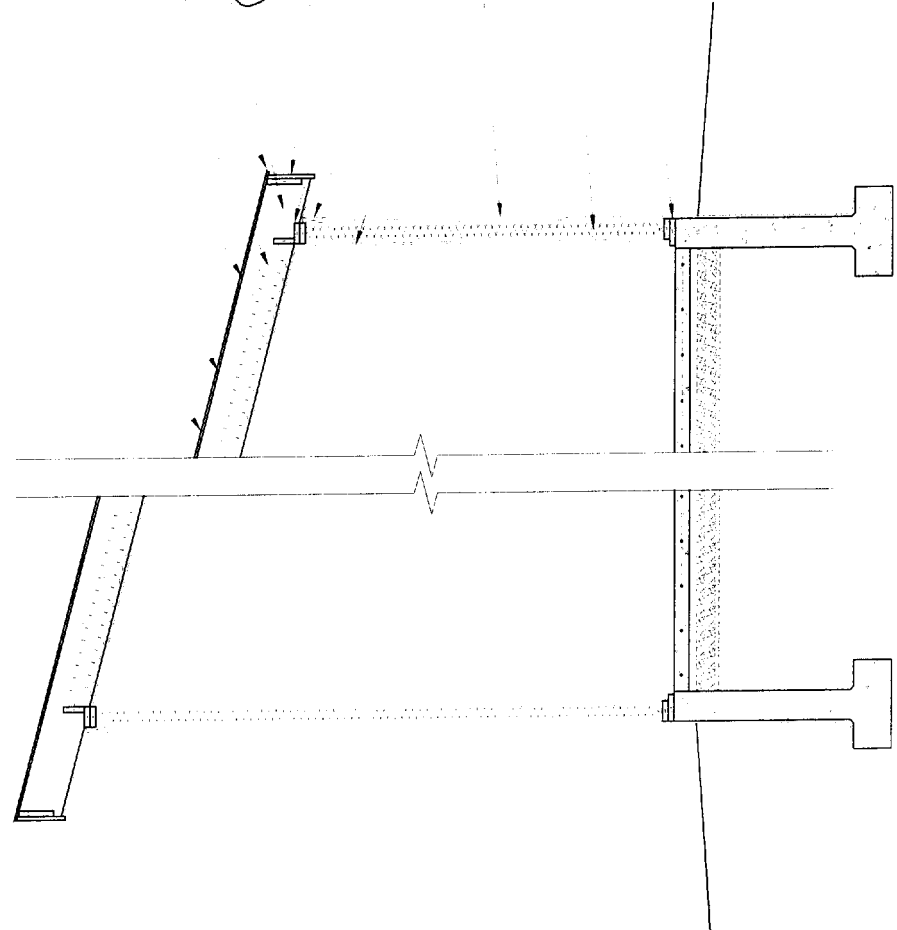

170

NOTE: SEE FOUNDATION DETAIL FOR
 MORE INFORMATION.

SK No. Reference Drawing Date



PROJECT
 99 LAFAYETTE AVENUE 7B
 BROOKLYN, NY 11217
 718.643.2850 f
 360.234.1281 f

All drawings and written material herein constitute
 the original and unpublished work of the architect,
 and the same may not be duplicated, used, or
 disclosed without the written consent of the architect.

Project Number:
 05HM
 Drawing Name:

WALL SECTION AND
 BUILDING SECTION

Drawing Scale:
 1/4" = 1'-0"

Sheet Number

106

From: "Lee Moreau" <lee@projectopen.com>
To: <jmb@portlandmaine.gov>
Date: 06/14/2005 11:06:40 AM
Subject: Building Permit Application for Matt Hutton

Hi Jeanie.

As we discussed yesterday, I am sending you revised permit drawings that address the issues we spoke about yesterday, specifically the roof structure and header schedule. As you will see, we have modified the drawings to reflect a new fenestration layout and all headers for openings beyond 4'-0" wide have been called out and indicated on the elevations with dashed lines. We have also changed the roofing joists from 2x12s to 12" TGLs @ 16" OC, which should be sufficient.

Please call me if you have any questions as soon as possible. As you suggested, I have told Matt to call you tomorrow to follow up and I expect that he will do this sometime in the morning. I mentioned yesterday that he is planning to have an excavator bring out his equipment on Wednesday afternoon, with an intent to start digging/grading on Thursday morning. If there is anything else that you need from me in terms of documentation, please call me, otherwise I expect everything should fall in line nicely. My main concern is that we expedite the process so that it does not interfere with the commencement date for Matt's excavation, which has been very hard to lock down due to the project's (small) size.

Thanks for your help yesterday in clarifying your concerns...it was a big help. I will also call on Wednesday to follow up.

Best,
Lee

Lee Moreau
99 Lafayette Avenue 7B
Brooklyn, New York 11217
718 801 9496 Mobile

CC: <tmm@portlandmaine.gov>

CITY OF PORTLAND, MAINE
 APPROVED CONSTRUCTION PLANS
 JUN 15 2005
 SUPERSEDES ALL
 PRIOR DATED PLANS

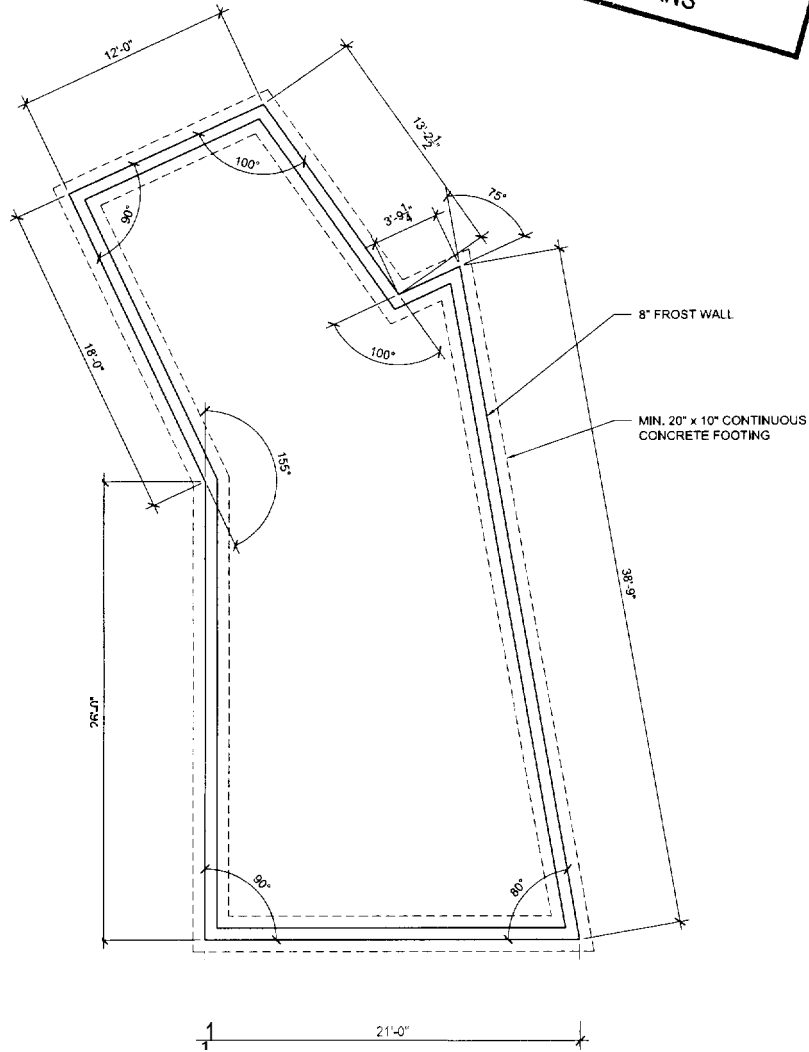

05HM
 HUTTON/ MOREAU
 24 MAYFIELD STREET
 PORTLAND, ME 04103

SK No. Reference Drawing Date

 PROJECT
 99 LAFAYETTE AVENUE 7B
 BROOKLYN, NY 11217
 718.643.2850 I
 360.234.1281 II

All drawings and written material herein constitute the original and unpublished work of the architect, and the same may not be duplicated, used, or disclosed without the written consent of the architect.

Project Number:
 05HM
 Drawing Name:
 FOUNDATION PLAN



Drawing Scale:
 1/8" = 1'-0"

Sheet Number:

102

CITY OF PORTLAND, MAINE
 APPROVED CONSTRUCTION PLANS
 JUN 15 2005
 SUPERSEDES ALL
 PRIOR DATED PLANS

05HM
 HUTTON / MOREAU
 24 MAYFIELD STREET
 PORTLAND, ME 04103

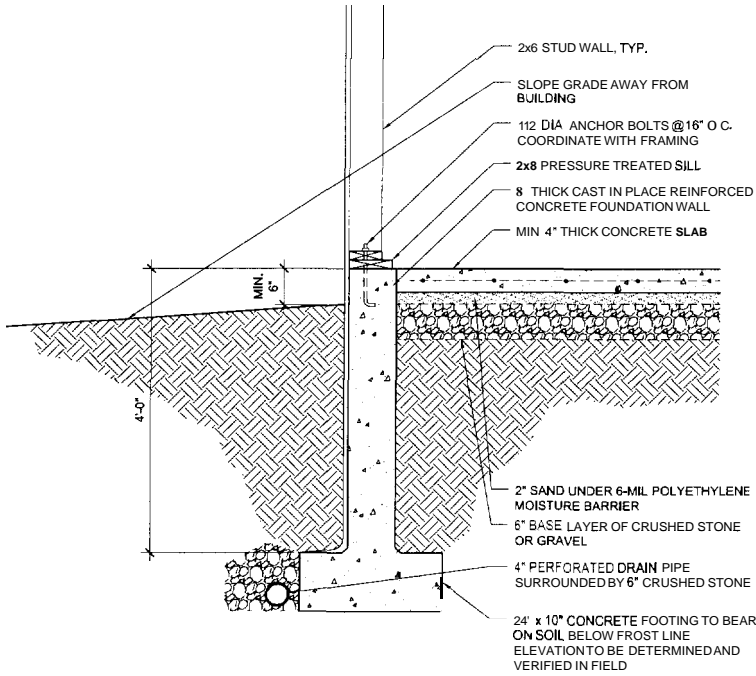

SK No. Reference Drawing Date

 PROJECT
 99 LAFAYETTE AVENUE 7B
 BROOKLYN, NY 11217
 718.643.2850 t
 360.234.1281 f

All drawings and written material herein constitute the original and unpublished work of the architect, and the same may not be duplicated, used, or disclosed without the written consent of the architect.

Project Number: 05HM
 Drawing Name: FOUNDATION DETAIL
 N 

Drawing Scale: 1/2" = 1'-0"

Sheet Number:

103

CITY OF PORTLAND, MAINE
 APPROVED CONSTRUCTION PLANS
 JUN 15 2005
 SUPERSEDES ALL
 PRIOR DATED PLANS

05HM
 HUTTON/ MOREAU
 24 MAYFIELD STREET
 PORTLAND, ME 04103

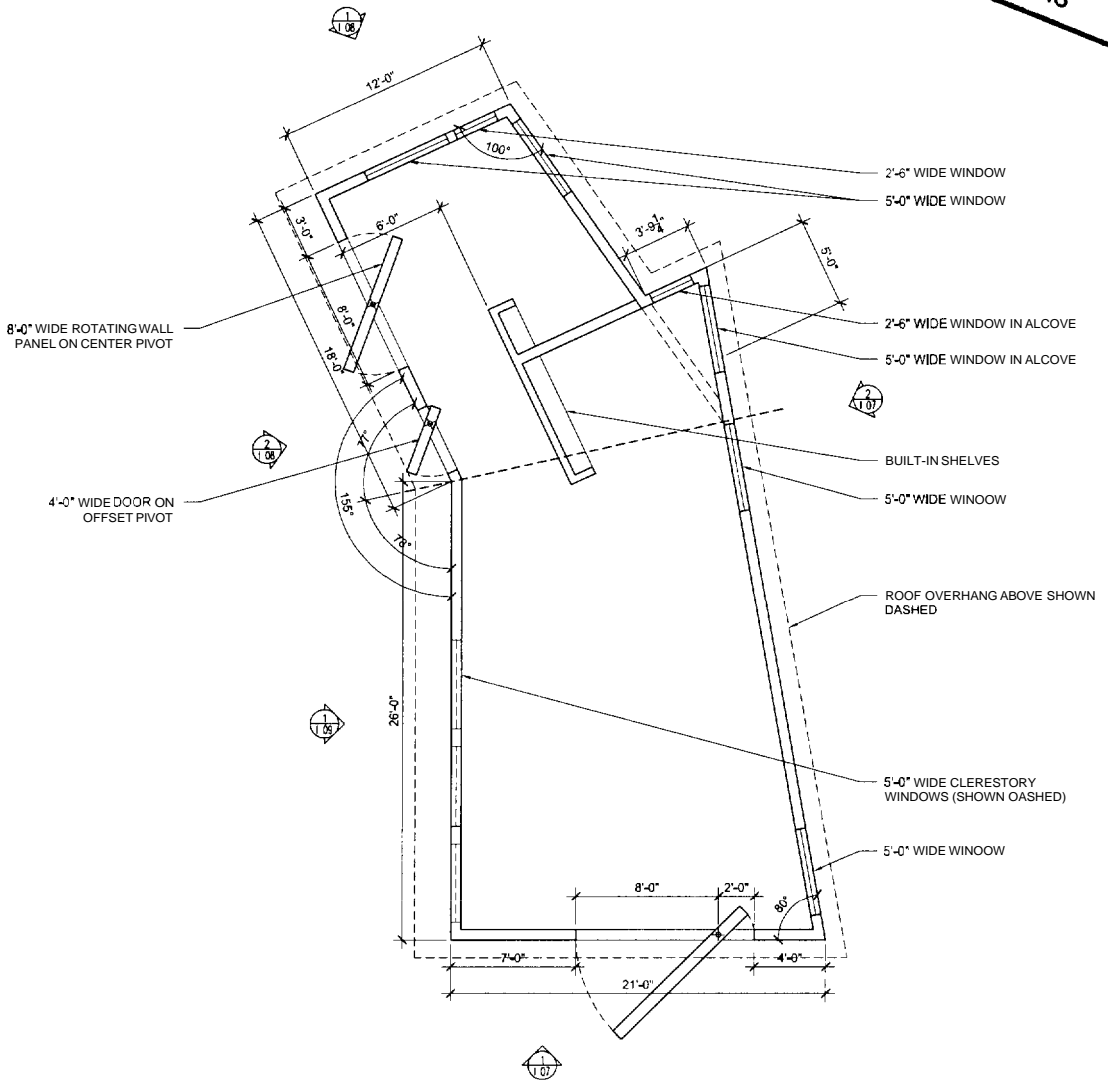

SK No. Reference Drawing Date

 PROJECT
 99 JAFAYETTE AVENUE 70
 BROOKLYN, NY 11217
 718.643.2850 f
 360.234.1281 f

All drawings and written material herein constitute the original and unpublished work of the architect, and the same may not be duplicated, used, or disclosed without the written consent of the architect.

Project Number: N
 05HM
 Drawing Name: FLOOR PLAN

Drawing Scale:
 1/8" = 1'-0"

Sheet Number:

104

CITY OF PORTLAND, MAINE
 APPROVED CONSTRUCTION PLANS
 JUN 15 2005
 SUPERSEDES ALL
 PRIOR DATED PLANS

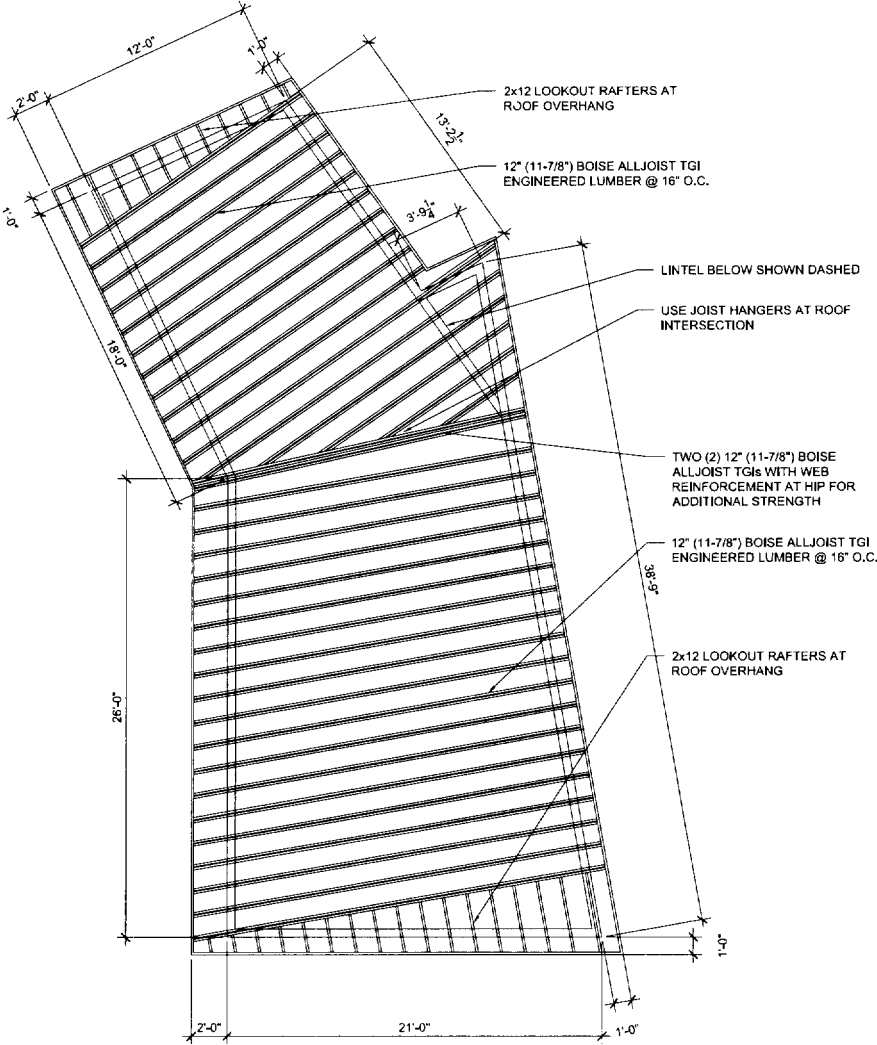

05HM
 HUTTON / MOREAU
 24 MAYFIELD STREET
 PORTLAND, ME 04103

SK No. Reference Drawing Date

PROJECT
 99 JAFAYETTE AVENUE 7B
 BROOKLYN, NY 11217
 718.643.2850 I
 360.234.1281 f

All drawings and written material herein constitute the original and unpublished work of the architect, and the same may not be duplicated, used, or disclosed without the written consent of the architect.

Project Number: 05HM
 Drawing Name: ROOF FRAMING PLAN

Drawing Scale: 1/8" = 1'-0"

Sheet Number:

105

CITY OF PORTLAND, MAINE
 APPROVED CONSTRUCTION PLANS
 JUN 15 2005
 SUPERSEDES ALL
 PRIOR DATED PLANS

05HM
 HUTTON / MOREAU
 24 MAYFIELD STREET
 PORTLAND, ME 04103

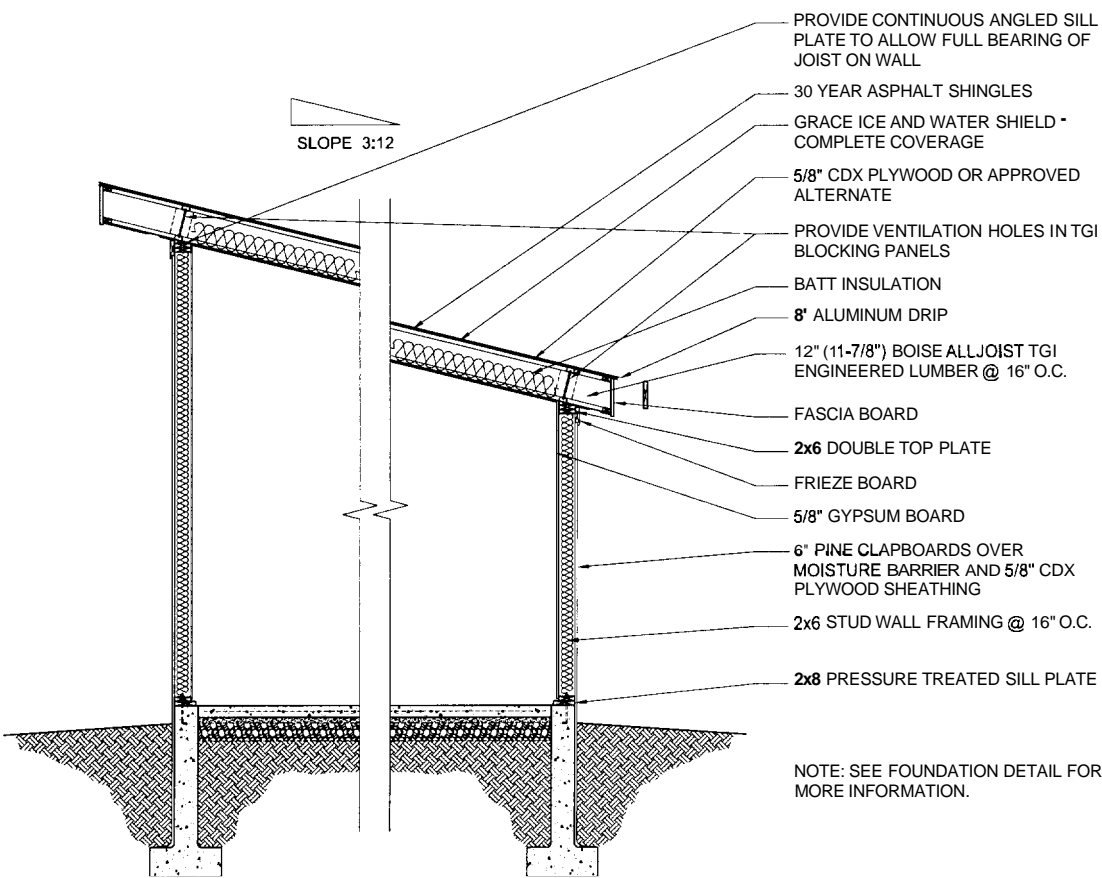

- PROVIDE CONTINUOUS ANGLED SILL PLATE TO ALLOW FULL BEARING OF JOIST ON WALL
- 30 YEAR ASPHALT SHINGLES
- GRACE ICE AND WATER SHIELD - COMPLETE COVERAGE
- 5/8" CDX PLYWOOD OR APPROVED ALTERNATE
- PROVIDE VENTILATION HOLES IN TGI BLOCKING PANELS
- BATT INSULATION
- 8" ALUMINUM DRIP
- 12" (11-7/8") BOISE ALLJOIST TGI ENGINEERED LUMBER @ 16" O.C.
- FASCIA BOARD
- 2x6 DOUBLE TOP PLATE
- FRIEZE BOARD
- 5/8" GYPSUM BOARD
- 6" PINE CLAPBOARDS OVER MOISTURE BARRIER AND 5/8" CDX PLYWOOD SHEATHING
- 2x6 STUD WALL FRAMING @ 16" O.C.
- 2x8 PRESSURE TREATED SILL PLATE

SLOPE 3:12

NOTE: SEE FOUNDATION DETAIL FOR MORE INFORMATION.

SK No. Reference Drawing Date

 PROJECT
 99 LAFAYETTE AVENUE 70
 BROOKLYN, NY 11217
 718.643.2850 t
 360.234.1281 f

All drawings and written material herein constitute the original and unpublished work of the architect, and the same may not be duplicated, used, or disclosed without the written consent of the architect.

Project Number: N
 05HM
 Drawing Name:
 WALL SECTION AND
 BUILDING SECTION

Drawing Scale:
 1/4" = 1'-0"

Sheet Number:

106

CITY OF PORTLAND, MAINE
 APPROVED CONSTRUCTION PLANS
 JUN 15 2005
 SUPERSEDES ALL
 PRIOR DATED PLANS

05HM
 HUTTON / MOREAU
 24 MAYFIELD STREET
 PORTLAND, ME 04103

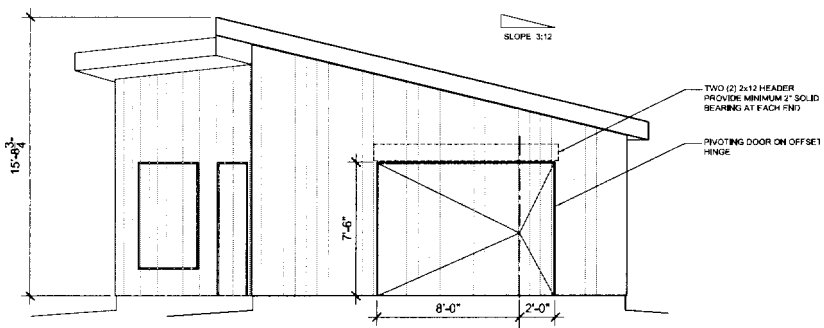

1 WEST ELEVATION
 1/8" = 1'-0"

SK No. Reference Drawing Date

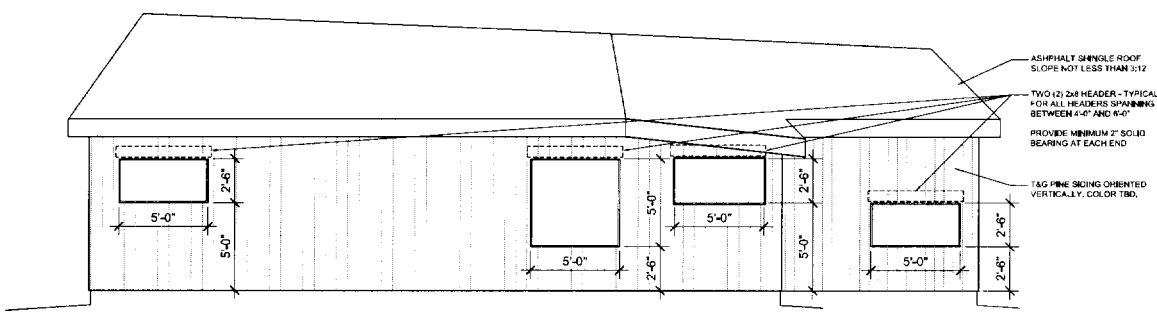

2 SOUTH ELEVATION
 1/8" = 1'-0"

PROJECT
 99 IAFAYETTE AVENUE 70
 BROOKLYN, NY 11217
 718.643.2850 I
 360.234.1281 I

All drawings and written material herein constitute the original and unpublished work of the architect, and the same may not be duplicated, used, or disclosed without the written consent of the architect.

Project Number: _____ N
 05HM
 Drawing Name:
EXTERIOR ELEVATIONS

Drawing Scale:
 1/8" = 1'-0"
 Sheet Number:

107

CITY OF PORTLAND, MAINE
 APPROVED CONSTRUCTION PLANS
 JUN 15 2005
 SUPERSEDES ALL
 PRIOR DATED PLANS

05HM
 HUTTON / MOREAU
 24 MAYFIELD STREET
 PORTLAND, ME 04103

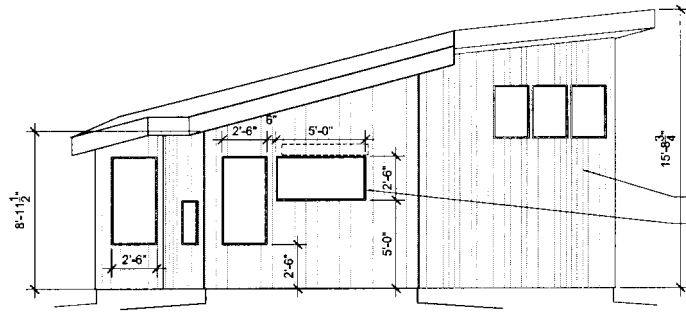

1 EAST ELEVATION
 1/8" = 1'-0"

T&G PINE SIDING ORIENTED
 VERTICALLY, COLOR TBD.
 TWO (2) 2x6 HEADER TYPICAL
 FOR ALL HEADERS SPANNING
 BETWEEN 4'-0" AND 8'-0"
 PROVIDE MINIMUM 2" SOLID
 BEARING AT EACH END

SK No. Reference Drawing Date

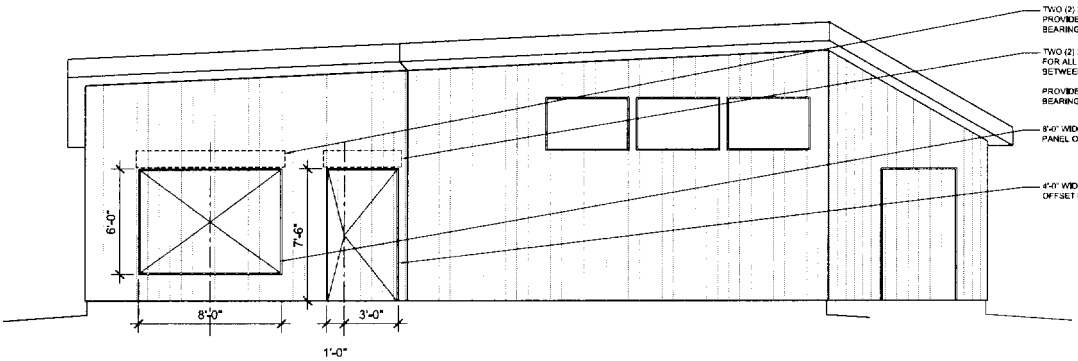

2 NORTH ELEVATION - PART A
 1/8" = 1'-0"

TWO (2) 2x10 HEADER
 PROVIDE MINIMUM 2" SOLID
 BEARING AT EACH END
 TWO (2) 2x6 HEADER - TYPICAL
 FOR ALL HEADERS SPANNING
 BETWEEN 4'-0" AND 8'-0"
 PROVIDE MINIMUM 2" SOLID
 BEARING AT EACH END
 8'-0" WIDE ROTATING WALL
 PANEL ON CENTER PIVOT
 4'-0" WIDE DOOR PANEL ON
 OFFSET PIVOT

PROJECT
 99 LAFAYETTE AVENUE 7B
 BROOKLYN, NY 11217
 718.643.2850 t
 360.234.1281 f

All drawings and written material herein constitute
 the original and unpublished work of the architect,
 and the same may not be duplicated, used, or
 disclosed without the written consent of the architect.

Project Number: 05HM
 Drawing Name: EXTERIOR ELEVATIONS

Drawing Scale:
 1/8" = 1'-0"

Sheet Number:

108

