

THIS PLAN HAS BEEN DEVELOPED AS A STRATEGY TO CONTROL SOIL EROSION AND SEDIMENTATION DURING AND AFTER CONSTRUCTION. THIS PLAN IS BASED ON THE STANDARDS AND SPECIFICATIONS FOR EROSION PREVENTION IN MAINE, AS DEVELOPED BY THE DEPARTMENT OF ENVIRONMENTAL PROTECTION, DATED MARCH 2003.

WINTER CONSTRUCTION

- 1. ALL SEDIMENT AND EROSION CONTROL MEASURES SHALL BE DONE IN ACCORDANCE WITH THE MAINE EROSION AND SEDIMENT CONTROL BMP'S... 2. THOSE AREAS UNDERGOING ACTUAL CONSTRUCTION WILL BE LEFT IN AN UNGRADED OR UNVEGETATED CONDITION FOR A MINIMUM OF 60 DAYS...

- 3. SEDIMENT BARRIERS (EROSION CONTROL MAT, STONE CHECK DAMS, STABILIZED CONSTRUCTION ENTRANCE, ETC.) SHOULD BE INSTALLED PRIOR TO ANY SOIL DISTURBANCE OF THE CONSTRUCTION ENTRANCE AREA... 4. INSTALL EROSION CONTROL MAT AT THE POINT OF ENTRY TO THE CONSTRUCTION AREA...

- 5. ALL EROSION CONTROL STRUCTURES WILL BE INSPECTED, REPAIRED AND/OR REPLACED EVERY 7 DAYS AND LONGER... 6. EROSION CONTROL MAT SHALL BE INSTALLED IN PLACE FOR 100% OF THE CONSTRUCTION AREA... 7. FURNISHING AND MAINTAINING VEGETATION SHALL BE THE RESPONSIBILITY OF THE CONTRACTOR...

- 8. DURING THE CONSTRUCTION PHASE, UNGRADED SEDIMENT WILL BE REMOVED TO THE SITE AND REGRADED... 9. DISTURBED AREAS NOT OTHERWISE STABILIZED WILL BE COVERED, CONSERVED, AND REVEGETATED FOR FINAL SEEDING AS FOLLOWS... 10. REVEGETATED AREAS WILL BE MONITORED FOR VEGETATION, COMPARISON AND REVEGETATED FOR FINAL SEEDING AS FOLLOWS...

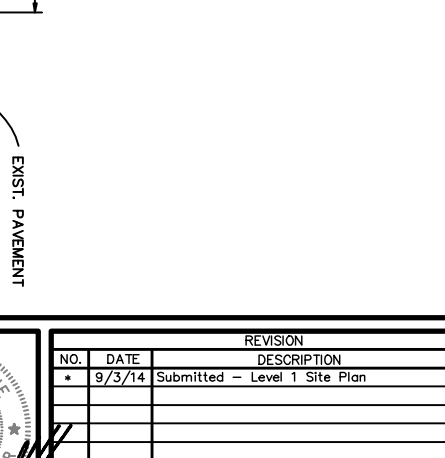
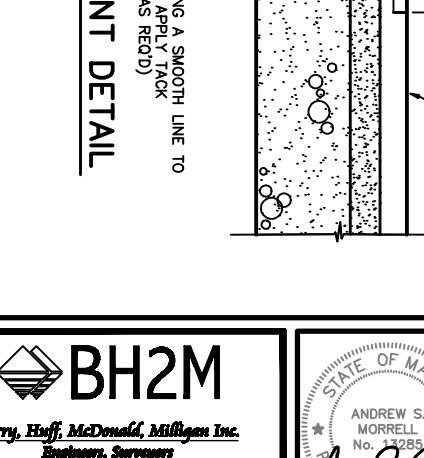
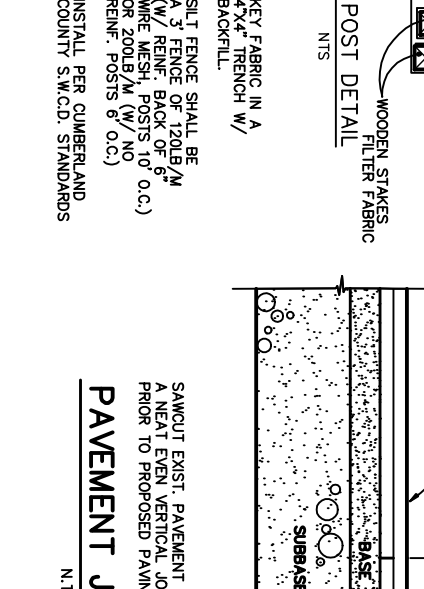
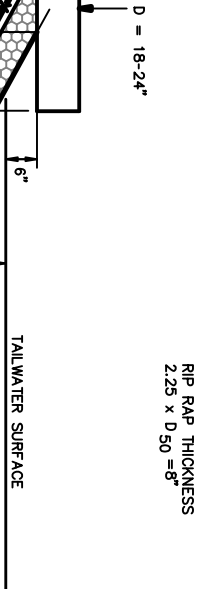
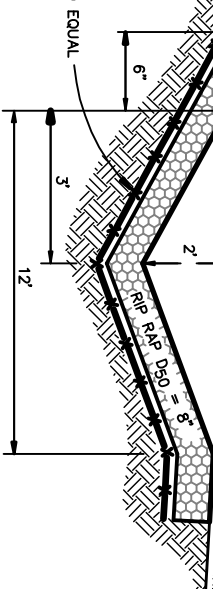
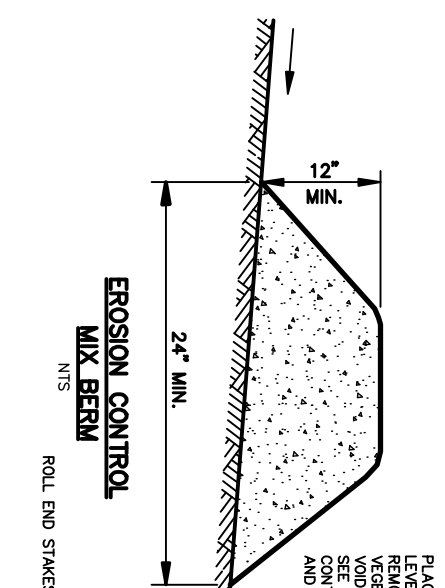
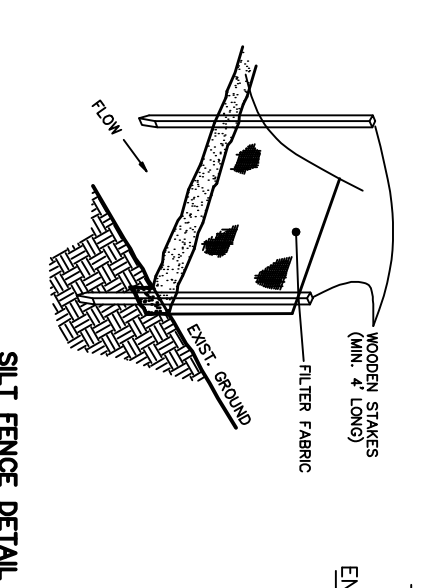
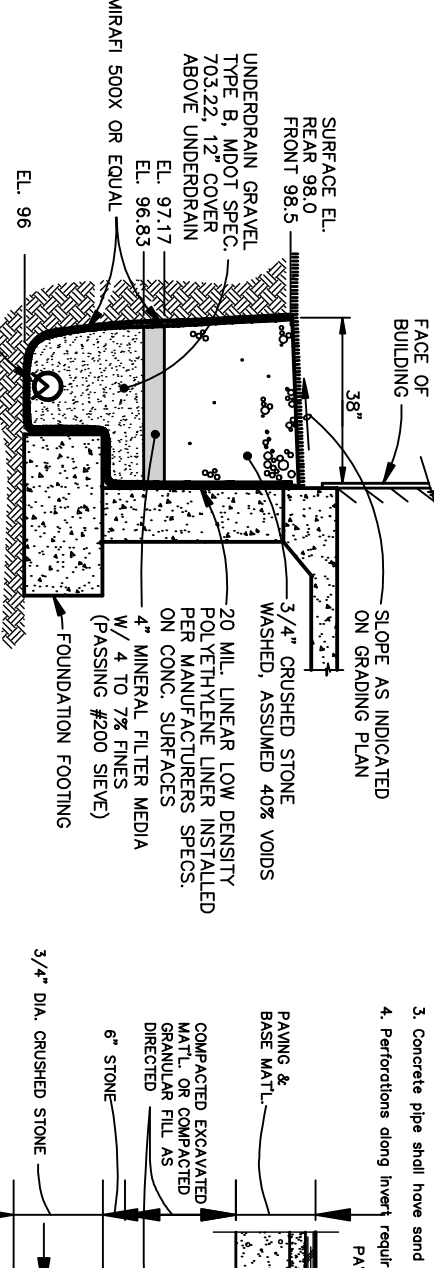

Table with 4 columns: No., Date, Description, Submitted - Level 1 Site Plan. Row 1: 9/3/14, Submitted - Level 1 Site Plan.

FOR Greg McCormack 24 Burnaby Lane Cochran, Maine 04038

BH2M logo and contact information for Berry, Huff, McDonald, Milligan Inc. Engineers, Surveyors.

STATE OF MAINE seal and signature of Andrew S. Morrell, No. 12285.

Table with 4 columns: DESIGNED, DRAWN, CHECKED, A. Mansel. Row 1: T.Law, A.S. New, A. Mansel, 14083.

LAND OF MARK THISTLE 21 MAYFIELD STREET

2 SHEET

DATE: Aug. 2011, SCALE: AS SHOWN, JOB N: 14083