

GENERAL NOTES:

1. SITE AREA: 52,383 SF OR 1.20 ACRES
2. IMPERVIOUS AREA:
 - SUBCATCHMENT 1: 11,200 S.F. PARKING/SIDEWALK
 - SUBCATCHMENT 2: 8,253 S.F. BUILDING
 - SUBCATCHMENT 3: 0 S.F.
3. LANDSCAPED AREA:
 - SUBCATCHMENT 1: 5,146 S.F.
 - SUBCATCHMENT 2: 2,283 S.F.
 - SUBCATCHMENT 3: 24,291 S.F. VEGETATED WETLANDS
4. DEVELOPED AREA: 28,092 S.F. (20,659 S.F. IMPERVIOUS; 7,439 S.F. LANDSCAPED)
5. TREATMENT OF IMPERVIOUS AREA:
 - TOTAL NEW IMPERVIOUS = 19,453 S.F.
 - TREATED IMPERVIOUS = 18,671 S.F.
 - UNTREATED IMPERVIOUS = 782 S.F.
 - % TREATED = 96% > 95%
6. TREATMENT OF DEVELOPED AREA:
 - TOTAL DEVELOPED AREA = 28,098 S.F.
 - TREATED DEVELOPED = 24,205 S.F.
 - UNTREATED DEVELOPED = 3,893 S.F.
 - % TREATED = 86% > 80%

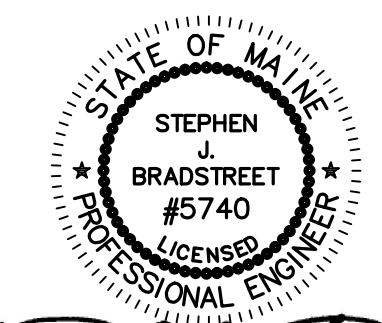

Stephen J. Bradstreet

K:\Image\RNSM_NEW.JPG

Prepared For:
 Owner:
 AVESTA BISHOP STREET LP
 307 Cumberland Avenue
 Portland, Maine 04101
 Tel.: 207-553-7777

Prepared By:
 MITCHELL & ASSOCIATES
 Landscape Architects
 The Staples School
 70 Center Street
 Portland, Maine 04101
 Tel.: 207-774-4427

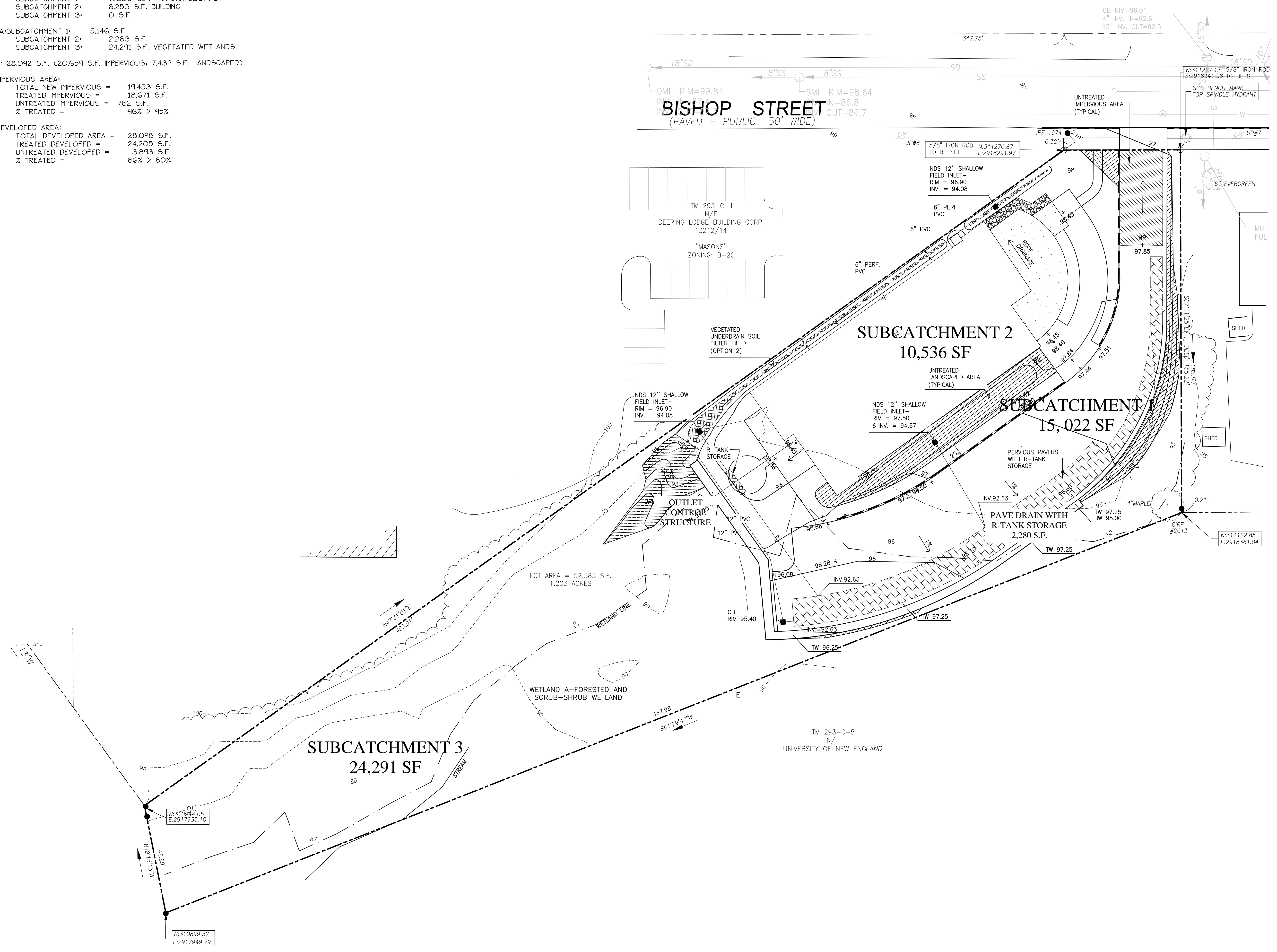

72 BISHOP STREET
 Portland, Maine
 Bishop Street

Date:
 APRIL 10, 2015

Issued For:
 SITE PLAN AND SUBDIVISION
 PLAN REVIEW

Revisions:

Reproduction or reuse of this document
 without the expressed written consent
 of Mitchell & Associates is prohibited.
 © 2014

Title:
 POST DEVELOPMENT
 STORMWATER PLAN

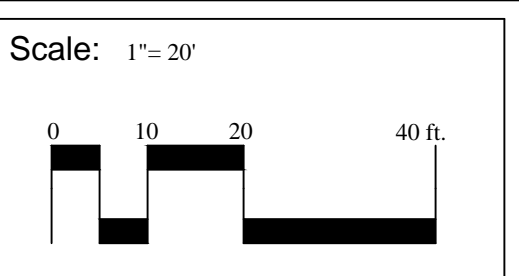

North:

Sheet No.:
SW 2

I:\Project\Drawings\Bishop Street\Bishop Street\Bishop Street\Development\Plan\Drawn.mxd 6/22/2015 11:52 AM