

Prepared For:  
 Owner:  
 AVESTA BISHOP STREET LP  
 307 Cumberland Avenue  
 Portland, Maine 04101  
 Tel.: 207-553-7777

Prepared By:  
 MITCHELL & ASSOCIATES  
 Landscape Architects  
 The Staples School  
 70 Center Street  
 Portland, Maine 04101  
 Tel.: 207-774-4427

**72 BISHOP STREET**  
 Portland, Maine  
 Bishop Street

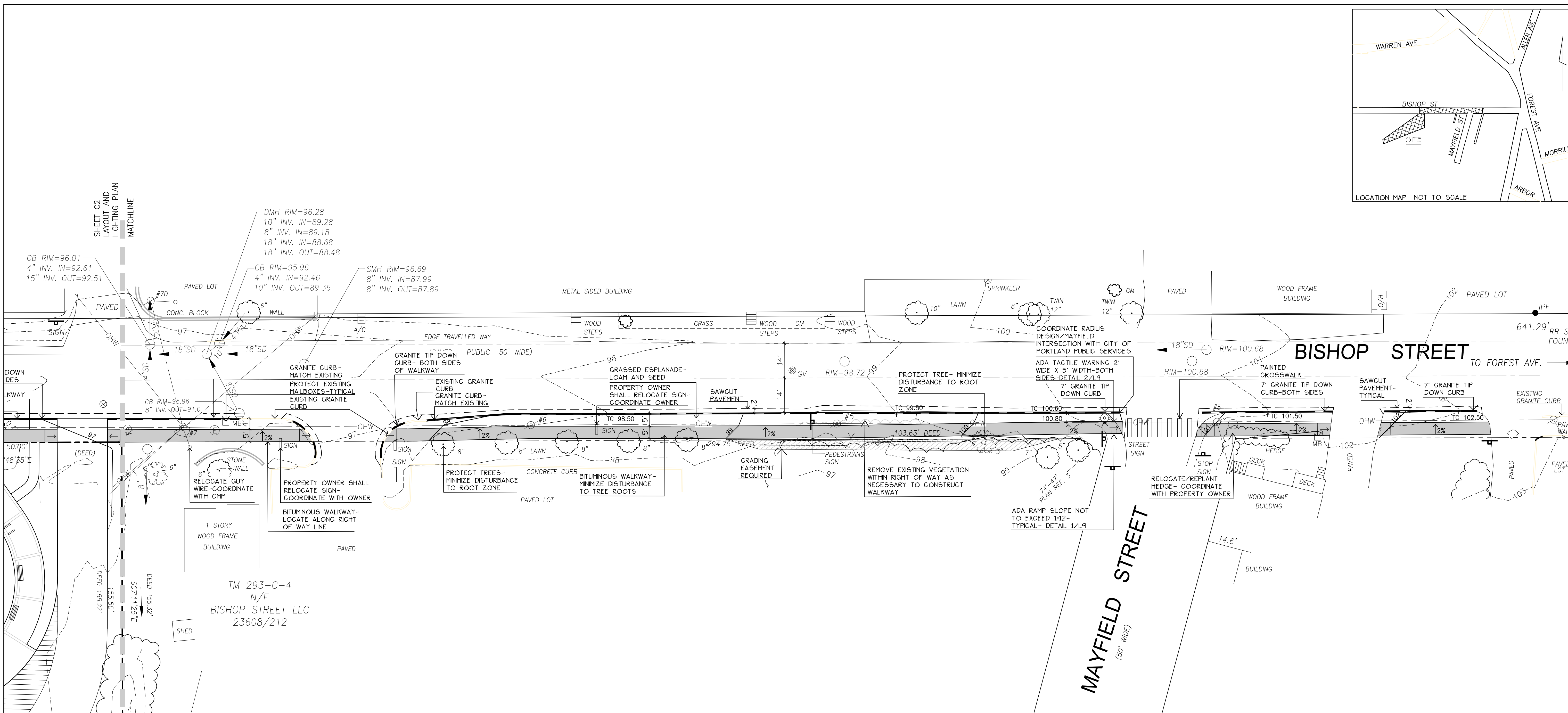

- GENERAL NOTES:**
- EXISTING CONDITIONS AND BOUNDARY INFORMATION TAKEN FROM A PLAN ENTITLED 'BOUNDARY + TOPOGRAPHIC SURVEY AT 72 BISHOP STREET, PORTLAND, MAINE' PREPARED BY OWEN HASKELL, INC. DATED JULY 17, 2014.
  - BEARINGS ARE GRID NORTH AND ELEVATIONS ARE NAVD88 AS BASED ON STATIC GPS COLLECTION AND OPUS CORRECTION.
  - THE UNDERGROUND UTILITIES SHOWN HAVE BEEN LOCATED FROM FIELD SURVEY INFORMATION AND EXISTING DRAWINGS. THE SURVEYOR MAKES NO GUARANTEES THAT THE UNDERGROUND UTILITIES SHOWN COMPRISE ALL SUCH UTILITIES IN THE AREA, EITHER IN SERVICE OR ABANDONED. THE SURVEYOR FURTHER DOES NOT WARRANT THAT THE UNDERGROUND UTILITIES SHOWN ARE IN THE EXACT LOCATION INDICATED ALTHOUGH HE DOES CERTIFY THAT THEY ARE LOCATED AS ACCURATELY AS POSSIBLE FROM THE INFORMATION AVAILABLE. THE SURVEYOR HAS NOT PHYSICALLY LOCATED THE UNDERGROUND UTILITIES. CALL 1-800-DIGSAFE AT LEAST THREE BUSINESS DAYS BEFORE PERFORMING ANY CONSTRUCTION. DUE TO OSHA CONFINED SPACE REQUIREMENTS, ALL INVERTS AND PIPE SIZES MUST BE VERIFIED PRIOR TO ANY CONSTRUCTION.

- NOTES:**
- ALL RAMP(S) SHALL COMPLY WITH ADA STANDARDS.
  - LANDING AREA MAY BE REQUIRED BASED ON SIDEWALK DIMENSIONS.
  - GRANITE CURB ADJACENT TO LANDING SHALL BE FLUSH WITH THE STREET.
  - FLARED SECTIONS SHALL MATCH SIDEWALK MATERIAL.
  - FLARE MINIMUM:  
 -4'-0" SIDEWALK WITH ESPLANADE  
 -7'-0" SIDEWALK ONLY

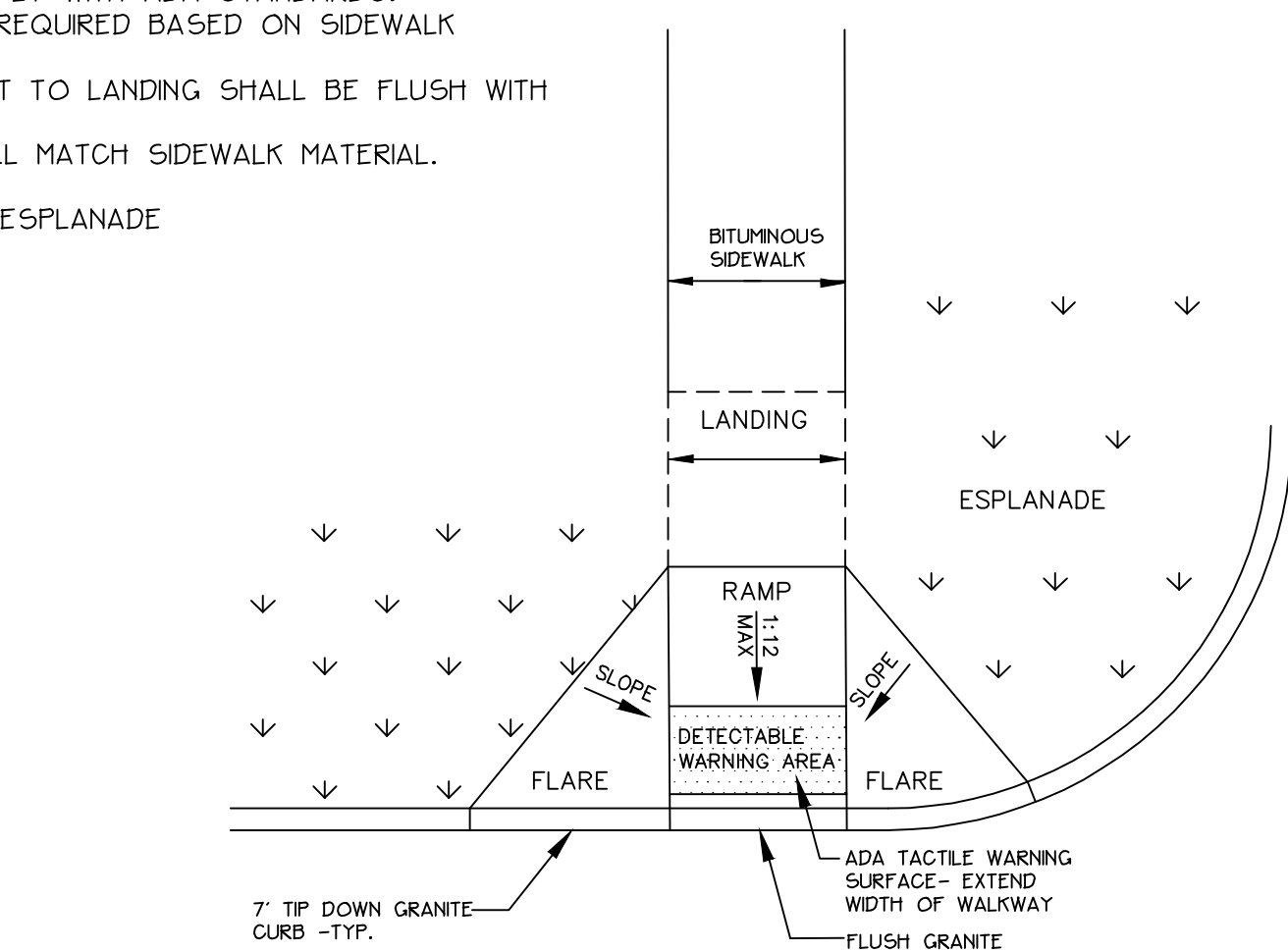

**1 HANDICAP RAMP**  
 NOT TO SCALE

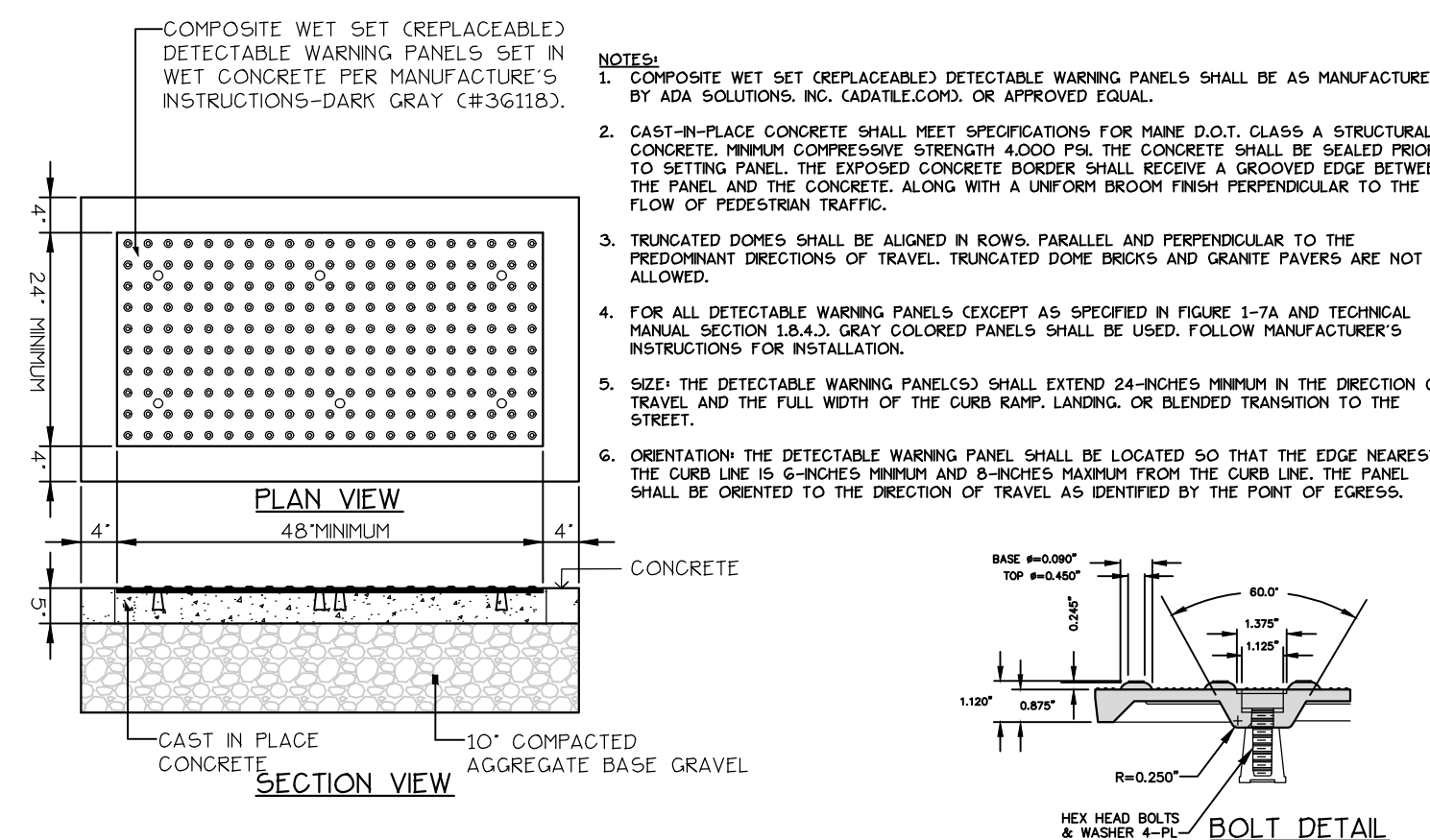

**2 SIDEWALK RAMP DETECTABLE WARNING TILE**  
 NOT TO SCALE

Date:  
 APRIL 10, 2015

Issued For:  
 SITE PLAN AND SUBDIVISION  
 PLAN REVIEW

Revisions:  
 Rev. 5/22/15

Reproduction or reuse of this document without the expressed written consent of Mitchell & Associates is prohibited. © 2014

Title:  
**BISHOP STREET  
 SIDEWALK PLAN**

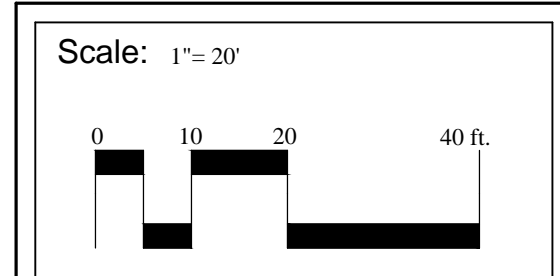

North:

Sheet No.: **L9**