

GENERAL NOTES:

1. SITE AREA: 52,383 SF OR 1.20 ACRES
2. IMPERVIOUS AREA:
 - SUBCATCHMENT 1: 10,777 S.F. PARKING/SIDEWALK
 - SUBCATCHMENT 2: 7,811 S.F. BUILDING
 - SUBCATCHMENT 3: 0 S.F.
3. LANDSCAPED AREA:
 - SUBCATCHMENT 1: 9,819 S.F.
 - SUBCATCHMENT 2: 0 S.F.
 - SUBCATCHMENT 3: 23,976 S.F. VEGETATED WETLANDS
4. DEVELOPED AREA: 28,407 S.F. (18,588 S.F. IMPERVIOUS; 9,819 S.F. LANDSCAPED)
5. UNDEVELOPED AREA: 23,976 S.F.

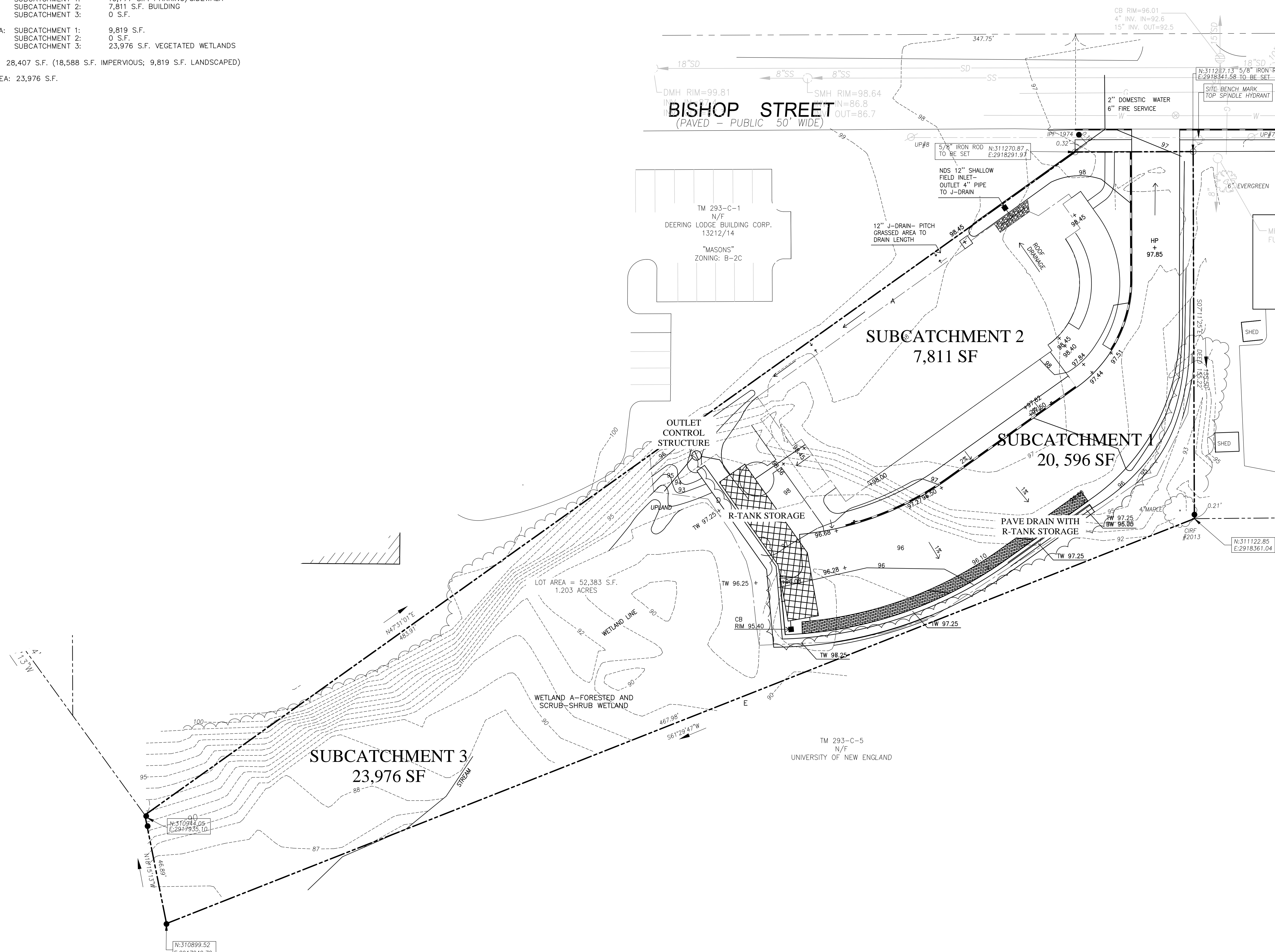

STATE OF MAINE
STEPHEN J. BRADSTREET
#5740
LICENSED PROFESSIONAL ENGINEER

Stephen J. Bradstreet

ANSOM
Consulting
Engineers
and Scientists

Prepared For:
Owner:
AVESTA BISHOP STREET LP
307 Cumberland Avenue
Portland, Maine 04101
Tel.: 207-553-7777

Prepared By:
MITCHELL & ASSOCIATES
Landscape Architects
The Staples School
70 Center Street
Portland, Maine 04101
Tel.: 207-774-4427

72 BISHOP STREET
Portland, Maine
Bishop Street

Date: April 10, 2015

Issued For:
Site Plan and Subdivision Plan Review

Revisions:

Reproduction or reuse of this document without the expressed written consent of Mitchell & Associates is prohibited.
© 2014

Title:
POST DEVELOPMENT STORMWATER PLAN

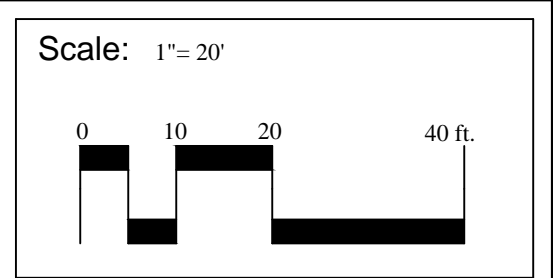

North:

Sheet No.: **SW 2**