



1 BUILDING FROM SOUTH - BISHOP STREET  
AO.2



2 BUILDING FROM EAST  
AO.2

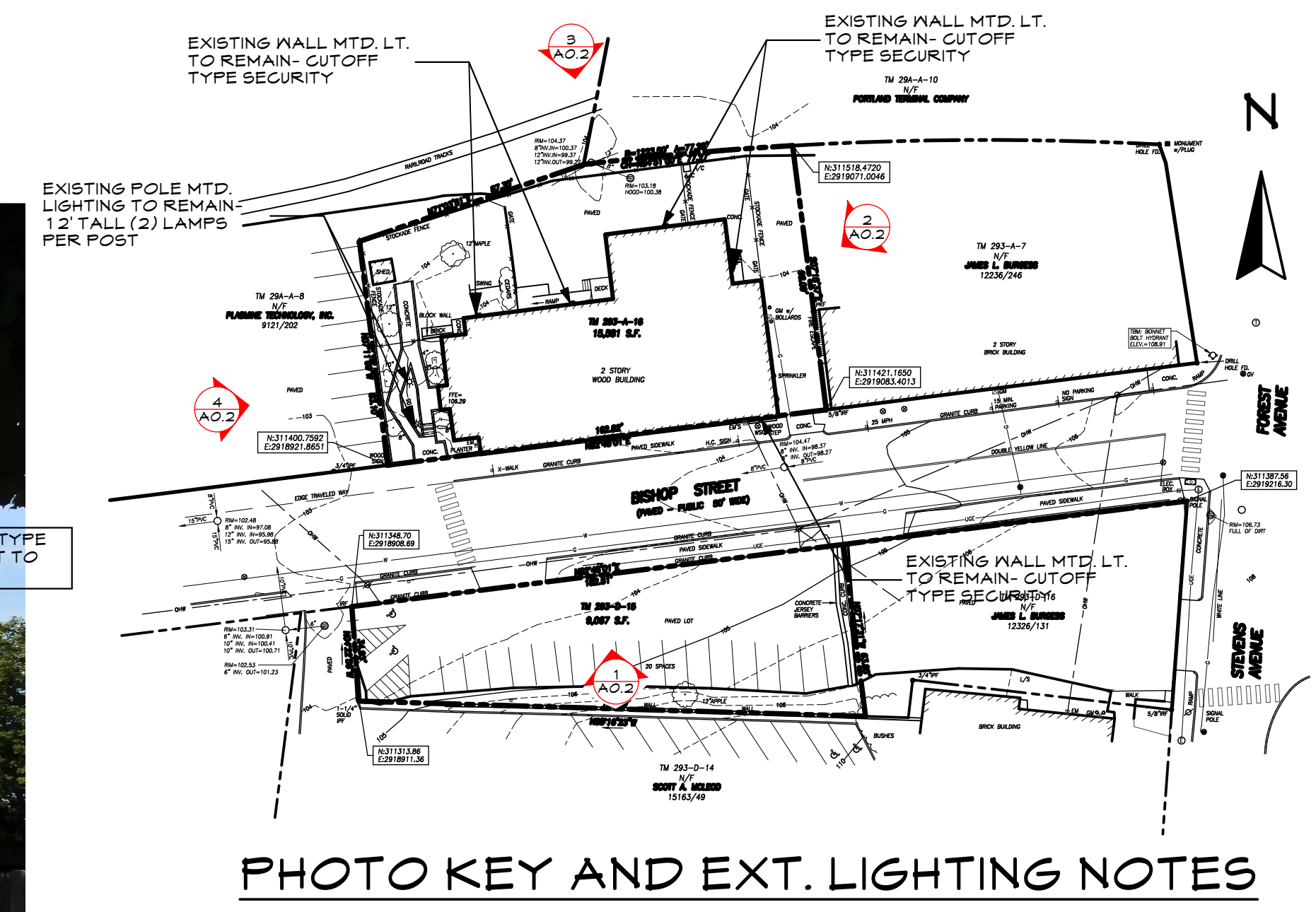

PHOTO KEY AND EXT. LIGHTING NOTES

GENERAL NOTES

1. EXISTING WINDOWS TO REMAIN
2. EXISTING SIDING TO REMAIN
3. EXISTING ADA ENTRY RAMP TO REMAIN
4. EXISTING EXTERIOR LIGHTING TO REMAIN
5. EXISTING EXTERIOR MECH. COMPONENTS TO REMAIN



3 BUILDING FROM NORTH  
AO.2



4 BUILDING FROM WEST  
AO.2

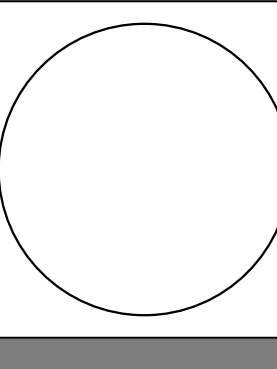

WHIPPLE  
CALLENDER  
ARCHITECTS

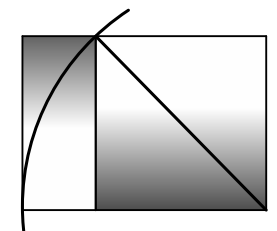

136 PLEASANT AVE.  
PORTLAND, ME 04103  
P 207.775.2696  
F 207.775.3631  
www.whipplecallender.com

MARK	DATE	DESCRIPTION

DATE: 9/6/17  
CHECKED BY: JAD  
DRAWN BY: CJC  
JOB: 2017- BISHOP  
SHEET TITLE:

SITE PHOTOS

AO.2 SITE PHOTOS : Plotted on 9/6/17 at 4:31 PM by Catherine Callender. File Path: /Volumes/WCA Expansion Drive/ WCA Projects/2017 Projects/BIS Bishop st./BIS ArchCAD Models/BIS Model v20.pln

THIS DRAWING IS AN INSTRUMENT OF SERVICE AND SHALL REMAIN THE PROPERTY OF WHIPPLE CALLENDER ARCHITECTS. IT SHALL NOT BE USED FOR ANY OTHER PURPOSE THAT FOR WHICH IT IS SPECIFICALLY FURNISHED.