

DEMOLITION NOTES

- Existing lay-in supply diffusers are to be removed, cleaned and stored - then reinstalled in new locations where shown on plans.
- The two split systems shown on the plans are to be reused in place. All other systems and ductwork to be removed.
- The existing split system, that is not to be reused, shall remain with the owner - owner to determine storage location on-site. Remove refrigerant in the split system that is to be removed per EPA Standards.

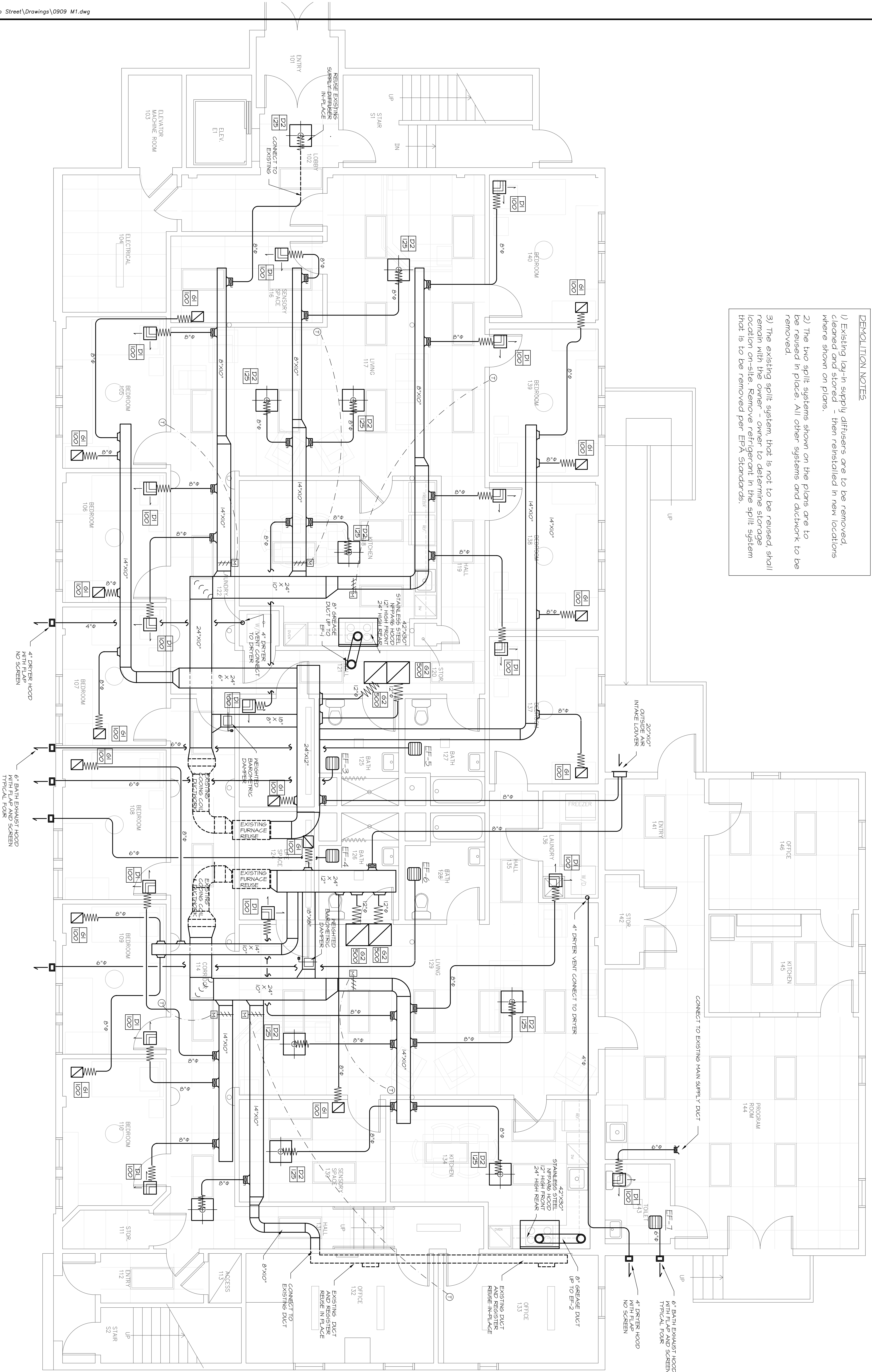

MECHANICAL PLAN - FIRST FLOOR

SCALE: 1/4" = 1'-0"

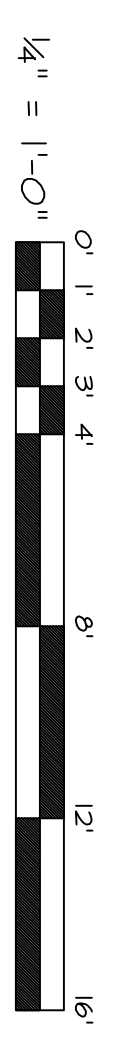

MECHANICAL SYSTEMS ENGINEERS
 ROYAL FOREST CENTERS, UNIT #10
 10 RIVER FALLS DRIVE
 VOICE: (207) 846-1441
 FAX: (207) 846-1443
 mseps.com
 © 2009 Michael R. Charek, Architect

Michael R. Charek
 Architect
 25 Hartley Street
 Portland, Maine 04103
 (207) 761-0556

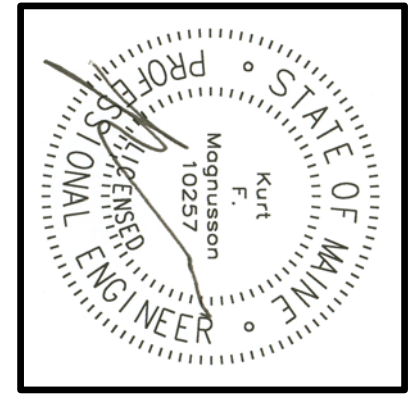

Spurwink Bishop Street
 17 Bishop Street
 Portland, Maine
 04103

Title	FIRST FLOOR MECHANICAL PLAN
Scale:	1/4" = 1'-0"
Date:	3/2/09
Revisions	

Sheet
M1
 ME 08 NO. 0009