

DEMOLITION NOTES

- Existing lay-in supply diffusers are to be removed, cleaned and stored - then reinstalled in new locations where shown on plans.
- The two split systems shown on the plans are to be reused in place. All other systems and ductwork to be removed.
- The existing split system, that is not to be reused, shall remain with the owner - owner to determine storage location on-site. Remove refrigerant in the split system that is to be removed per EPA Standards.

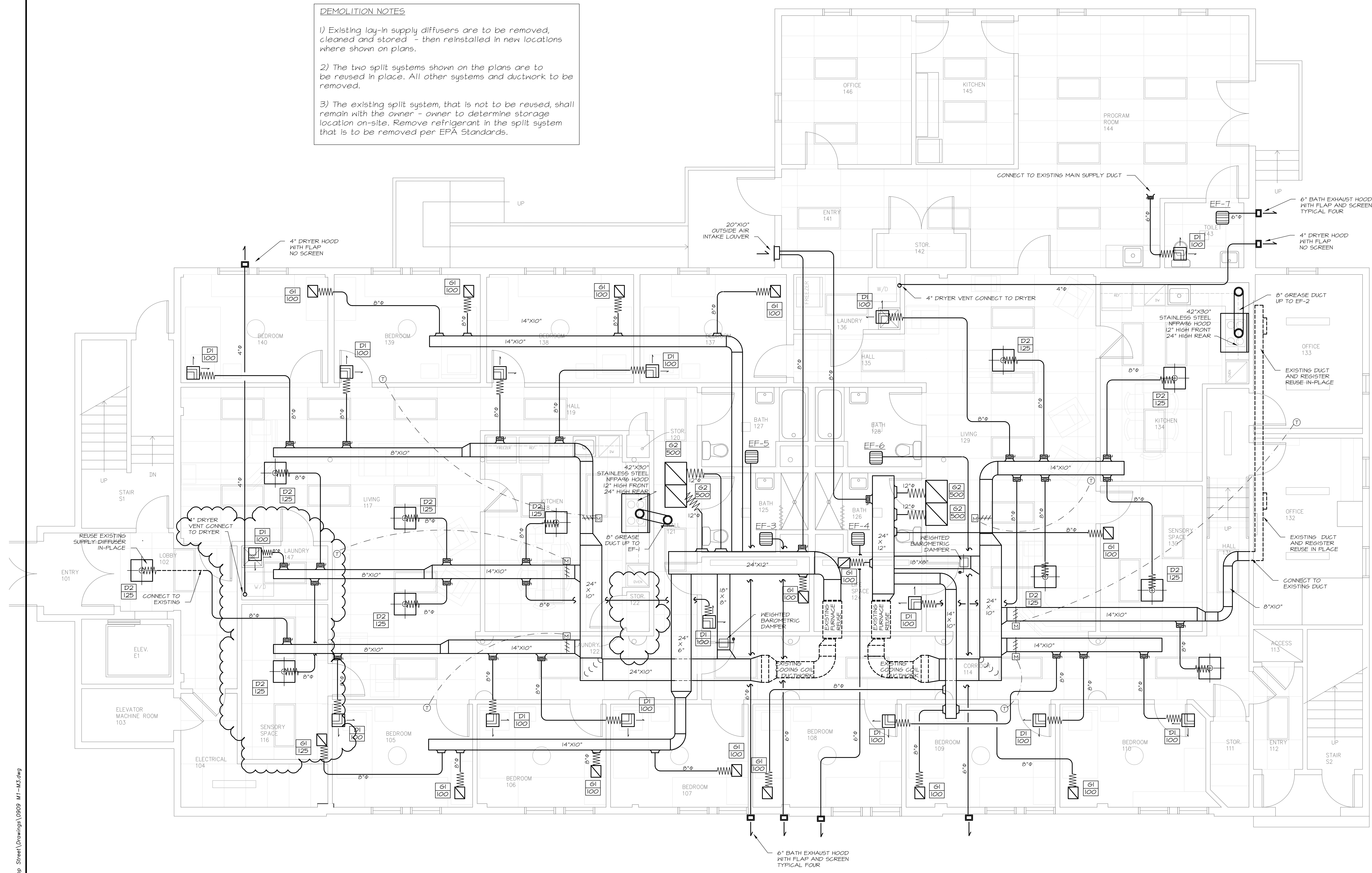

MECHANICAL PLAN - FIRST FLOOR
 SCALE: 1/4" = 1'-0"



MECHANICAL SYSTEMS ENGINEERS
 ROYAL RIVER CENTER, UNIT #10
 10 FOREST FALLS DRIVE
 YARMOUTH, MAINE 04096
 VOICE: (207) 846-1441
 FAX: (207) 846-1443
 mechsys@maine.rr.com
 © COPYRIGHT 2009

© 2009 Michael R. Charek, Architect

Michael R. Charek
 Architect
 25 Hartley Street
 Portland, Maine 04103
 (207) 761-0556

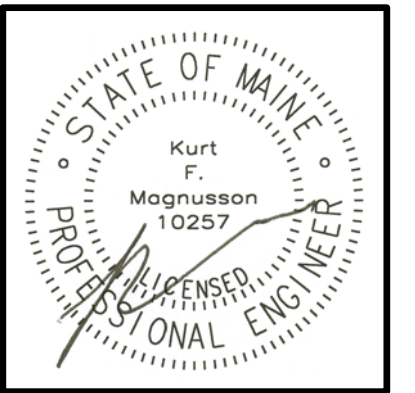

Spurwink Bishop Street
 17 Bishop Street
 Portland, Maine 04103

Title
FIRST FLOOR MECHANICAL PLAN

Scale: 1/4" = 1'-0"
 Date: 3/16/09

Revisions

Sheet
M1
 MSE JOB NO. 0909

March 16, 2009 - 1:13 pm
 \\wespri\projects\0909_Bishop Street\Drawings\0909_M1-M2.dwg