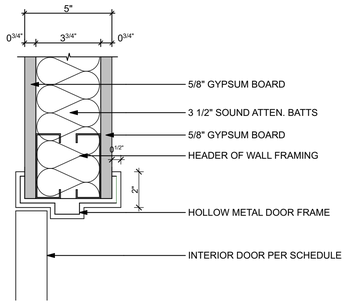

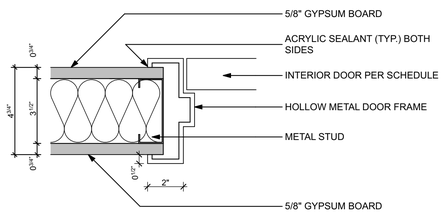

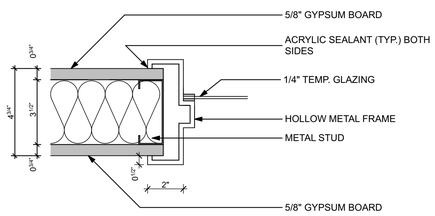

HARDWARE SETS-

EGRESS 1- SOLID CORE INTERIOR WD. DOOR, TRIPLE HINGE, KD FRAME, EXISTING CRASH BAR ON EGRESS SIDE, EXISTING PULL FROM STAIR SIDE, EQUIPPED WITH NEW 15 SECOND DELAY & CLOSER

EGRESS 2- EXT. MTL. DOOR, TRIPLE HINGE, EXST. MTL. FRAME, EXISTING CRASH BAR ON EGRESS SIDE, EXISTING PULL FROM OTHER SIDE, EQUIPPED WITH EXISTING 15 SECOND DELAY & CLOSER

UTILITY- SOLID CORE 1 HR. INTERIOR WD. DOOR, TRIPLE HINGE, KD FRAME, LEVER HANDSET TO REMAIN, CLOSER, LOCKABLE OUTSIDE, ALWAYS UNLOCKED INSIDE.

OFFICE- SOLID CORE INTERIOR WD. DOOR, TRIPLE HINGE, KD FRAME, LEVER HANDSET TO REMAIN, LOCKABLE TO OUTSIDE, ALWAYS UNLOCKED INSIDE

BEDROOM- SOLID CORE INTERIOR WD. DOOR, TRIPLE HINGE, KD FRAME, LEVER HANDSET TO REMAIN, ALWAYS UNLOCKED.

PASSAGE- SOLID CORE INTERIOR WD. DOOR, TRIPLE HINGE, KD FRAME, LEVER HANDSET TO REMAIN, CLOSER, ALWAYS UNLOCKED.

PRIVACY- SOLID CORE INTERIOR WD. DOOR, TRIPLE HINGE, KD FRAME, LEVER HANDSET TO REMAIN, LOCKABLE TO OUTSIDE, CLOSER, ALWAYS UNLOCKED INSIDE. STAFF PROVIDED WITH KEY

DOOR GEN. NOTES

1. DOORS NOTED AS EXISTING WILL REMAIN IN EXISTING FRAMES.

2. DOORS NOTED AS "NEW" MAY BE REPURPOSED DOORS SALVAGED DURING DEMOLITION.

3. DOOR HARDWARE WILL BE REPLACED & RE-KEYED AT GROUND FLOOR

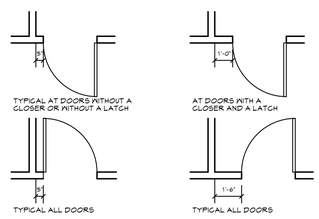

TYP. DOOR CLEARANCES

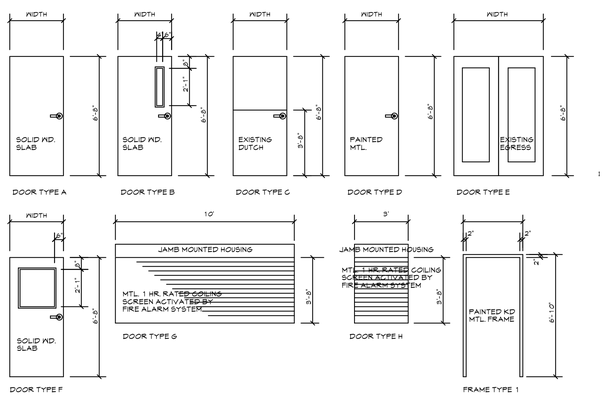

DOOR AND FRAME TYPES

DOOR SCHEDULE

NO.	ROOM	NEW/EXISTING	SIZE			MATL	HARDWARE		DOOR TYPE	NOTES
			W	HT	THK		FUNCTION	MANUFACTURER NO.		
101	ENTRY	Existing	6'	6'-8"	0'-1 3/4"	MTL.	EGRESS	EXISTING TO REMAIN	E	
102		Existing	3'	6'-8"	0'-1 3/4"	WD.	UTILITY	EXISTING TO REMAIN	A	1 HR. RATED
102	ENTRY	Existing	6'	6'-8"	0'-1 3/4"	MTL.	EGRESS	EXISTING TO REMAIN	E	EXISTING 15 SECOND DELAY TO REMAIN
103	ELEVATOR RM	Existing	3'	6'-8"	0'-1 3/4"	WD.	UTILITY	EXISTING TO REMAIN	A	1 HR. RATED
104		Existing	3'	6'-8"	0'-1 3/4"	WD.	UTILITY	EXISTING TO REMAIN	A	1 HR. RATED
105A		Existing	3'	6'-8"	0'-1 3/4"	WD.	OFFICE	EXISTING TO REMAIN	A	
105B		New	3'	6'-8"	0'-1 3/4"	WD.	OFFICE	EXISTING TO REMAIN	A	
106		Existing	3'	6'-8"	0'-1 3/4"	WD.	BEDROOM	EXISTING TO REMAIN	A	
107		Existing	3'	6'-8"	0'-1 3/4"	WD.	BEDROOM	EXISTING TO REMAIN	A	
108		Existing	3'	6'-8"	0'-1 3/4"	WD.	BEDROOM	EXISTING TO REMAIN	A	
109		Existing	3'	6'-8"	0'-1 3/4"	WD.	BEDROOM	EXISTING TO REMAIN	A	
110		Existing	3'	6'-8"	0'-1 3/4"	WD.	BEDROOM	EXISTING TO REMAIN	A	
111	STOR.	Existing	3'	6'-8"	0'-1 3/4"	WD.	UTILITY	EXISTING TO REMAIN	A	1 HR. RATED
112A		Existing	3'	6'-8"	0'-1 3/4"	WD.	EGRESS	EXISTING TO REMAIN	A	1 HR. RATED
112B		Existing	3'	6'-8"	0'-1 3/4"	WD.	EGRESS	EXISTING TO REMAIN	D	
112C		Existing	3'	6'-8"	0'-1 3/4"	WD.	EGRESS	EXISTING TO REMAIN	A	EXISTING 15 SECOND DELAY TO REMAIN
112D	ENTRY STAIR	Existing	3'	6'-8"	0'-1 3/4"	WD.	UTILITY	EXISTING TO REMAIN	A	BASEMENT ACCESS ONLY
113B		New	3'	6'-8"	0'-1 3/4"	WD.	PASSAGE	MATCH EXISTING	F	
114	STOR./LAUND.	New	3'	6'-8"	0'-1 3/4"	WD.	UTILITY	MATCH EXISTING	A	1 HR. RATED
115	MEN	New	3'	6'-8"	0'-1 3/4"	WD.	PRIVACY	MATCH EXISTING	A	
116	WOMEN	New	3'	6'-8"	0'-1 3/4"	WD.	PRIVACY	MATCH EXISTING	A	
117	MEN	New	3'	6'-8"	0'-1 3/4"	WD.	PRIVACY	MATCH EXISTING	A	
118	WOMEN	New	3'	6'-8"	0'-1 3/4"	WD.	PRIVACY	MATCH EXISTING	A	
119	MEN	New	3'	6'-8"	0'-1 3/4"	WD.	PRIVACY	MATCH EXISTING	A	
120	NURSE/ MED. OFFICE	New	3'	6'-8"	0'-1 3/4"	WD.	OFFICE	MATCH EXISTING	A	
121	HOUSE STOR.	New	3'	6'-8"	0'-1 3/4"	WD.	UTILITY	MATCH EXISTING	A	1 HR. RATED
122		New	3'	6'-8"	0'-1 3/4"	WD.	PRIVACY	MATCH EXISTING	A	
123	CORRIDOR	New	3'	6'-8"	0'-1 3/4"	WD.	PASSAGE	MATCH EXISTING	A	ELECTRIC HOLD OPEN
124B		Existing	3'	6'-8"	0'-1 3/4"	WD.	OFFICE	EXISTING TO REMAIN	C	RE-USE DUTCH DOOR IF POSSIBLE
125		Existing	3'	6'-8"	0'-1 3/4"	WD.	BEDROOM	EXISTING TO REMAIN	A	
126		New	3'	6'-8"	0'-1 3/4"	WD.	OFFICE	MATCH EXISTING	A	
127		Existing	3'	6'-8"	0'-1 3/4"	WD.	BEDROOM	EXISTING TO REMAIN	A	
128	KITCHEN STORAGE	New	3'	6'-8"	0'-1 3/4"	WD.	UTILITY	MATCH EXISTING	A	1 HR. RATED
129A		New	3'	6'-8"	0'-1 3/4"	WD.	OFFICE	MATCH EXISTING	B	
129B	KITCHEN	New	3'	6'-8"	0'-1 3/4"	WD.	EXIT	MATCH EXISTING	A	
129C	DINING	New	10'	4'	0'-1 1/2"	---	---	---	G	---
129D	DINING	New	3'	4'	0'-1 1/2"	---	---	---	H	---
130A		New	3'	6'-8"	0'-1 3/4"	WD.	OFFICE	MATCH EXISTING	F	
130B	DINING	Existing	3'	6'-8"	0'-1 3/4"	WD.	EXIT	EXISTING TO REMAIN	D	EXIST. EXT. DOOR
131	CORRIDOR	New	3'	6'-8"	0'-1 3/4"	WD.	PASSAGE	MATCH EXISTING	A	ELECTRIC HOLD OPEN
132		New	3'	6'-8"	0'-1 3/4"	WD.	OFFICE	MATCH EXISTING	A	
133		New	3'	6'-8"	0'-1 3/4"	WD.	OFFICE	MATCH EXISTING	A	
134		New	3'	6'-8"	0'-1 3/4"	WD.	BEDROOM	MATCH EXISTING	A	
135		Existing	3'	6'-8"	0'-1 3/4"	WD.	BEDROOM	EXISTING TO REMAIN	A	
136		Existing	3'	6'-8"	0'-1 3/4"	WD.	BEDROOM	EXISTING TO REMAIN	A	
137		Existing	3'	6'-8"	0'-1 3/4"	WD.	BEDROOM	EXISTING TO REMAIN	A	
138	OFFICE 1	New	3'	6'-8"	0'-1 3/4"	WD.	UTILITY	MATCH EXISTING	A	1 HR. RATED
140A		Existing	3'	6'-8"	0'-1 3/4"	WD.	EGRESS	EXISTING TO REMAIN	A	EXISTING 15 SECOND DELAY TO REMAIN
140B	EGRESS STAIR	Existing	3'	6'-8"	0'-1 3/4"	WD.	EGRESS	EXISTING TO REMAIN	A	
201	EXIST. EGRESS STAIR	Existing	3'	6'-8"	0'-1 3/4"	WD.	EXIST. TO REM.	EXISTING TO REMAIN	A	
202	CORRIDOR	Existing	3'	6'-8"	0'-1 3/4"	WD.	EXIST. TO REM.	EXISTING TO REMAIN	A	
203	MEN	Existing	3'	6'-8"	0'-1 3/4"	WD.	EXIST. TO REM.	EXISTING TO REMAIN	A	
204	WOMEN	Existing	3'	6'-8"	0'-1 3/4"	WD.	EXIST. TO REM.	EXISTING TO REMAIN	A	
205	OFFICE	Existing	3'	6'-8"	0'-1 3/4"	WD.	EXIST. TO REM.	EXISTING TO REMAIN	A	
206	OFFICE	Existing	3'	6'-8"	0'-1 3/4"	WD.	EXIST. TO REM.	EXISTING TO REMAIN	A	
207	OFFICE	Existing	3'	6'-8"	0'-1 3/4"	WD.	EXIST. TO REM.	EXISTING TO REMAIN	A	
208	OFFICE	Existing	3'	6'-8"	0'-1 3/4"	WD.	EXIST. TO REM.	EXISTING TO REMAIN	A	
209	OFFICE	Existing	3'	6'-8"	0'-1 3/4"	WD.	EXIST. TO REM.	EXISTING TO REMAIN	A	
210	OFFICE	Existing	3'	6'-8"	0'-1 3/4"	WD.	EXIST. TO REM.	EXISTING TO REMAIN	A	
211A	CORRIDOR	Existing	3'	6'-8"	0'-1 3/4"	WD.	EXIST. TO REM.	EXISTING TO REMAIN	A	
211D	CORRIDOR	Existing	6'	6'-8"	0'-1 3/4"	WD.	EXIST. TO REM.	EXISTING TO REMAIN	A	
212	BATH	Existing	3'	6'-8"	0'-1 3/4"	WD.	EXIST. TO REM.	EXISTING TO REMAIN	A	
213	EXIST. EGRESS STAIR	Existing	3'	6'-8"	0'-1 3/4"	WD.	EXIST. TO REM.	EXISTING TO REMAIN	A	
214	STORAGE	Existing	3'	6'-8"	0'-1 3/4"	WD.	EXIST. TO REM.	EXISTING TO REMAIN	A	
216	TOILET	Existing	3'	6'-8"	0'-1 3/4"	WD.	EXIST. TO REM.	EXISTING TO REMAIN	A	
217	CLO.	Existing	3'	6'-8"	0'-1 3/4"	WD.	EXIST. TO REM.	EXISTING TO REMAIN	A	
218A	STOR.	Existing	3'	6'-8"	0'-1 3/4"	WD.	EXIST. TO REM.	EXISTING TO REMAIN	A	
218B	STOR.	Existing	3'	6'-8"	0'-1 3/4"	WD.	EXIST. TO REM.	EXISTING TO REMAIN	A	1 HR. RATED
219	STOR.	Existing	3'	6'-8"	0'-1 3/4"	WD.	EXIST. TO REM.	EXISTING TO REMAIN	A	1 HR. RATED
220	STOR.	Existing	3'	6'-8"	0'-1 3/4"	WD.	EXIST. TO REM.	EXISTING TO REMAIN	A	1 HR. RATED
221	STOR.	Existing	3'	6'-8"	0'-1 3/4"	WD.	EXIST. TO REM.	EXISTING TO REMAIN	A	1 HR. RATED
221B	CORRIDOR	New	3'	6'-8"	0'-1 3/4"	WD.	EXIST. TO REM.	EXISTING TO REMAIN	A	
221C	CORRIDOR	New	3'	6'-8"	0'-1 3/4"	WD.	EXIST. TO REM.	EXISTING TO REMAIN	A	
222A	MEETING ROOM	Existing	3'	6'-8"	0'-1 3/4"	WD.	EXIST. TO REM.	EXISTING TO REMAIN	A	
222B	MEETING ROOM	Existing	3'	6'-8"	0'-1 3/4"		EXIST. TO REM.	EXISTING TO REMAIN	A	
223A	STOR.	Existing	3'	6'-8"	0'-1 3/4"	WD.	EXIST. TO REM.	EXISTING TO REMAIN	A	
223B	STOR.	Existing	3'	6'-8"	0'-1 3/4"	WD.	EXIST. TO REM.	EXISTING TO REMAIN	A	
224	OFFICE	Existing	3'	6'-8"	0'-1 3/4"	WD.	EXIST. TO REM.	EXISTING TO REMAIN	A	
225	BATH	Existing	3'	6'-8"	0'-1 3/4"	WD.	EXIST. TO REM.	EXISTING TO REMAIN	A	
226	OFFICE	Existing	3'	6'-8"	0'-1 3/4"	WD.	EXIST. TO REM.	EXISTING TO REMAIN	A	
227	OFFICE	Existing	3'	6'-8"	0'-1 3/4"	WD.	EXIST. TO REM.	EXISTING TO REMAIN	A	
228	OFFICE	Existing	3'	6'-8"	0'-1 3/4"	WD.	EXIST. TO REM.	EXISTING TO REMAIN	A	
229	OFFICE	Existing	3'	6'-8"	0'-1 3/4"	WD.	EXIST. TO REM.	EXISTING TO REMAIN	A	
230	OFFICE	Existing	3'	6'-8"	0'-1 3/4"	WD.	EXIST. TO REM.	EXISTING TO REMAIN	A	
231A	OFFICE	Existing	3'	6'-8"	0'-1 3/4"	WD.	EXIST. TO REM.	EXISTING TO REMAIN	A	
231B	OFFICE	Existing	3'	6'-8"	0'-1 3/4"	WD.	EXIST. TO REM.	EXISTING TO REMAIN	A	

THIS DRAWING IS AN INSTRUMENT OF SERVICE AND SHALL REMAIN THE PROPERTY OF WHIPPLE CALLENDER ARCHITECTS.
IT SHALL NOT BE USED FOR ANY OTHER PURPOSE THAT FOR WHICH IT IS SPECIFICALLY FURNISHED

PINETREE RECOVERY

17 BISHOP STREET PORTLAND, MAINE 04103

WHIPPLE CALLENDER ARCHITECTS

136 PLEASANT AVE.
PORTLAND, ME 04103
P 207.775.2696
F 207.775.3631
www.whipplecallender.com

MARK	DATE	DESCRIPTION

DATE: 12/19/17
CHECKED BY: JAD
DRAWN BY: CJC
JOB: 2017- BISHOP
SHEET TITLE: SCHEDULES

A6.1