

**LEGEND**

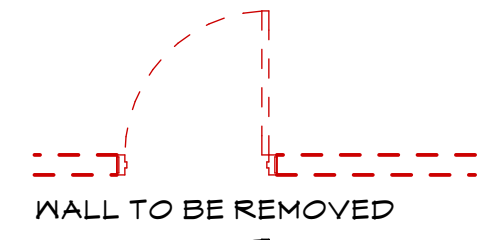

WALL TO BE REMOVED

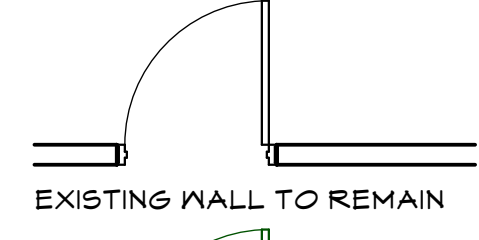

EXISTING WALL TO REMAIN

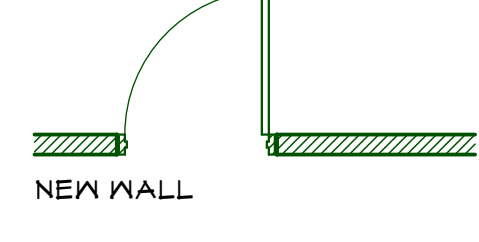

NEW WALL

LOCATION OF SMOKE BARRIER

PARTITION TYPES:  
SEE DETAILS 1 & 2  
SHEET A6.2

SEE SITE PLAN SHEET #LAWD(Ref) FOR INFORMATION

**GROUND FLOOR GENERAL NOTES:**

1. EXISTING 5/8" GWB @ EXTERIOR WALLS TO REMAIN
2. EXISTING WINDOWS TO REMAIN UNLESS NOTED OTHERWISE

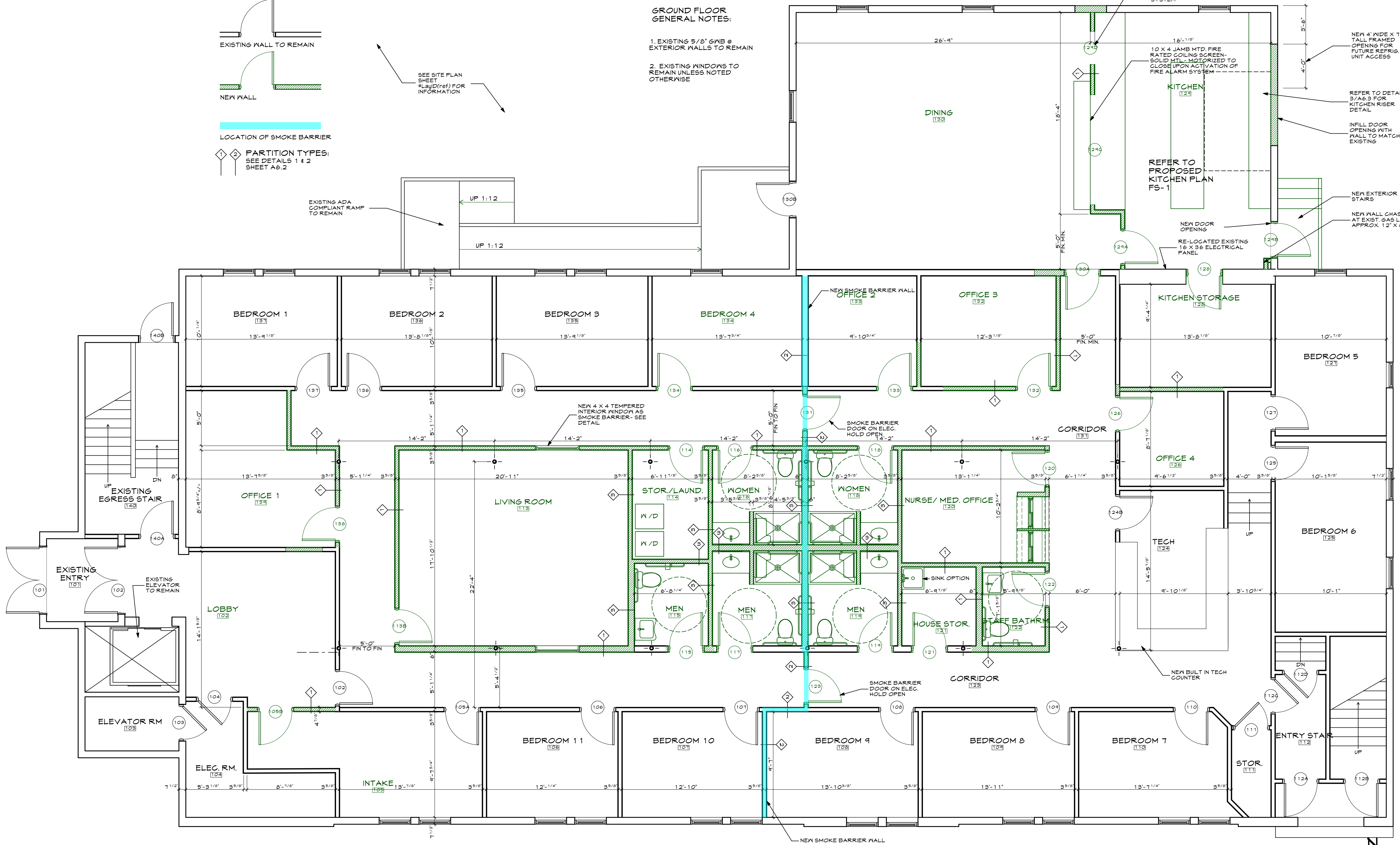

3 X 4 JAMB MOUNTED RATED COILING SCREEN @ DISHWASHER- SOLID MTL- MOTORIZED TO CLOSE UPON ACTIVATION OF FIRE ALARM SYSTEM

NEW 4" WIDE X 1" TALL FRAMED OPENING FOR FUTURE REFRIG. UNIT ACCESS

REFER TO DETAIL 3/A6.3 FOR KITCHEN RISER DETAIL

INFILL DOOR OPENING WITH WALL TO MATCH EXISTING

NEW EXTERIOR STAIRS

NEW WALL CHASE AT EXIST. GAS LINE- APPROX. 12' X 6"

NEW DOOR OPENING

RE-LOCATED EXISTING 16 X 8 ELECTRICAL PANEL

REFER TO PROPOSED KITCHEN PLAN FS-1

10 X 4 JAMB MTD. FIRE RATED COILING SCREEN- SOLID MTL- MOTORIZED TO CLOSE UPON ACTIVATION OF FIRE ALARM SYSTEM

**1 FIRST FLOOR PLAN**  
SCALE: 1/4" = 1'-0"

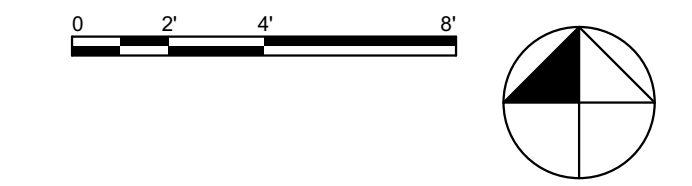

**PINETREE RECOVERY**  
PORTLAND, MAINE 04103  
17 BISHOP STREET

**WHIPPLE CALLENDER ARCHITECTS**

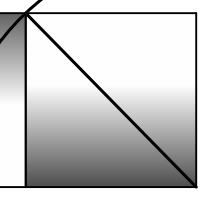

136 PLEASANT AVE.  
PORTLAND, ME 04103  
P 207.775.2696  
F 207.775.3631  
www.whipplecallender.com

DATE	DESCRIPTION
12/14/17	CHECKED BY: JAD
	DRAWN BY: CJC
	JOB: 2017- BISHOP
	SHEET TITLE: FIRST FLOOR PLAN

**A1.2**