

LEGEND

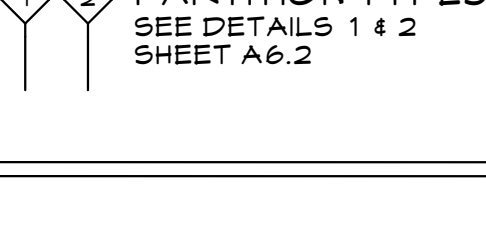
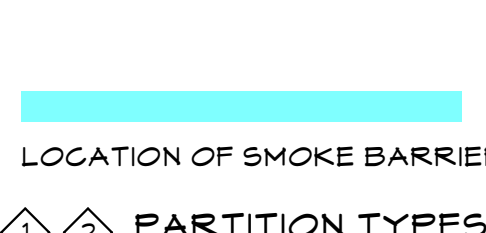
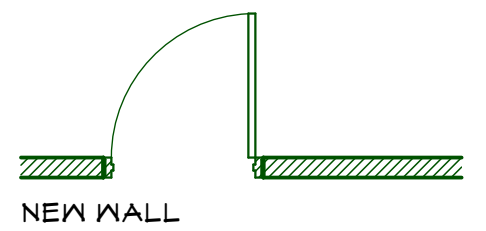
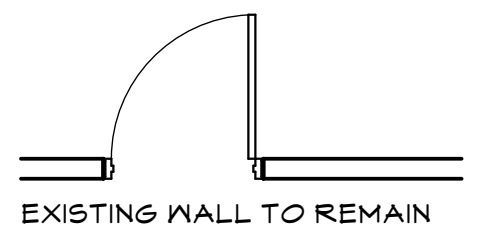
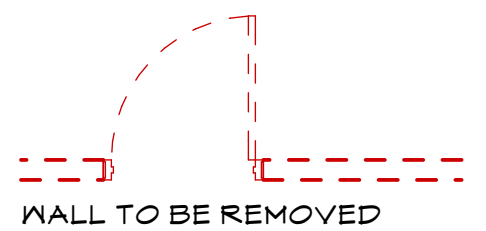

SEE SITE PLAN SHEET C.1.2 FOR INFORMATION

EXISTING ADA COMPLIANT RAMP TO REMAIN

GROUND FLOOR GENERAL NOTES:

1. EXISTING 5/8" GWB @ EXTERIOR WALLS TO REMAIN
2. EXISTING WINDOWS TO REMAIN UNLESS NOTED OTHERWISE

- IN FILL DOOR OPENING WITH WALL TO MATCH EXISTING
- NEW EXTERIOR STAIRS
- NEW DOOR OPENING

PINETREE RECOVERY
17 BISHOP STREET PORTLAND, MAINE 04103

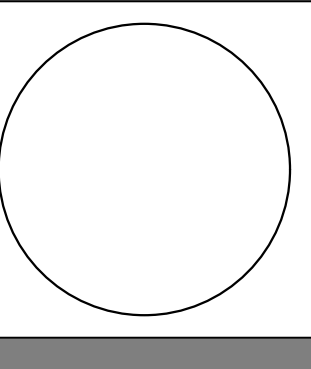

WHIPPLE CALLENDER ARCHITECTS

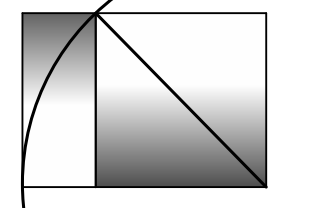

136 PLEASANT AVE.
PORTLAND, ME 04103
P 207.775.3696
F 207.775.3631
www.whipplecallender.com

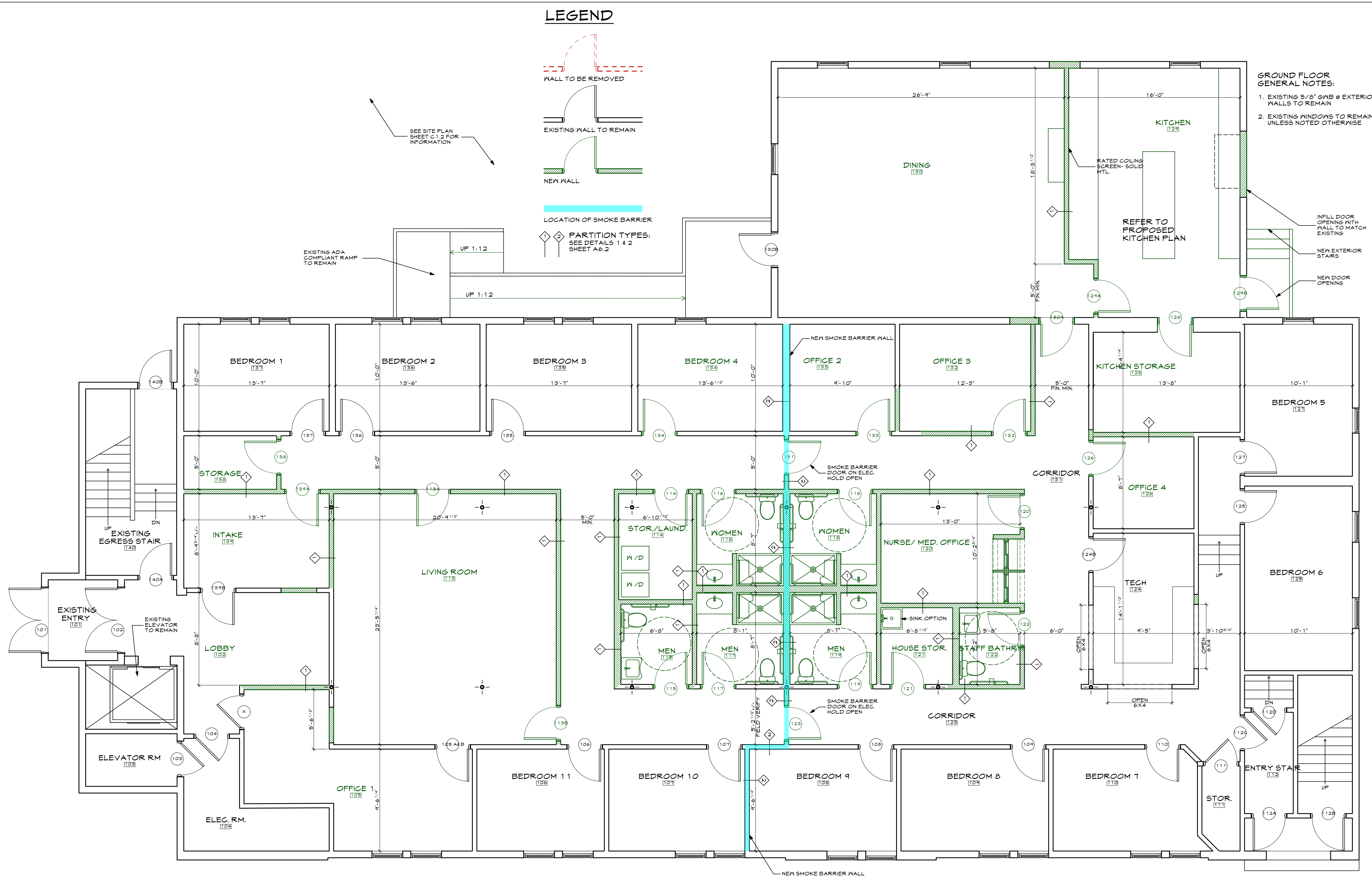

1 FIRST FLOOR PLAN
A1.2 SCALE: 1/4" = 1'-0"

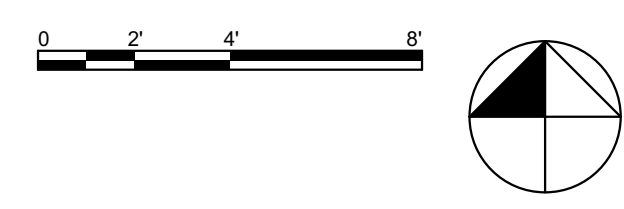

MARK	DESCRIPTION

DATE: 8/31/17
CHECKED BY: JAD
DRAWN BY: CJC
JOB: 2017-BISHOP
SHEET TITLE: FIRST FLOOR PLAN

A1.2

A1.2 FIRST FLOOR PLAN : Plotted on 8/31/17 at 2:31 PM by Joe Delaney. File Path: \Volumes\WCA Expansion Drive\ WCA Projects\2017 Projects\BIS Bishop st.\BIS ArchCAD Models\BIS Model v20.pln

THIS DRAWING IS AN INSTRUMENT OF SERVICE AND SHALL REMAIN THE PROPERTY OF WHIPPLE CALLENDER ARCHITECTS. IT SHALL NOT BE USED FOR ANY OTHER PURPOSE THAN THAT FOR WHICH IT IS SPECIFICALLY FURNISHED.