

DA1.1
Drawing Number

Drawing Title:
**OVERALL
REMOVALS FLOOR
PLAN**
Scale: 1/8" = 1'-0"
Date: September 20 2006
DWG Proj. No.: 06191.dwg

Revisions	Value	Description

Owner:
HAPPY TAILS
150 ST. JOHN STREET
PORTLAND, MAINE
04102
207-450-0924

**HAPPY TAILS
DOG CENTER**
119 BISHOP STREET
PORTLAND, MAINE 04105

434 Cumberland Avenue
Portland, ME 04101
Phone: (207) 774-4441
Fax: (207) 774-4016
www.CWSarch.com

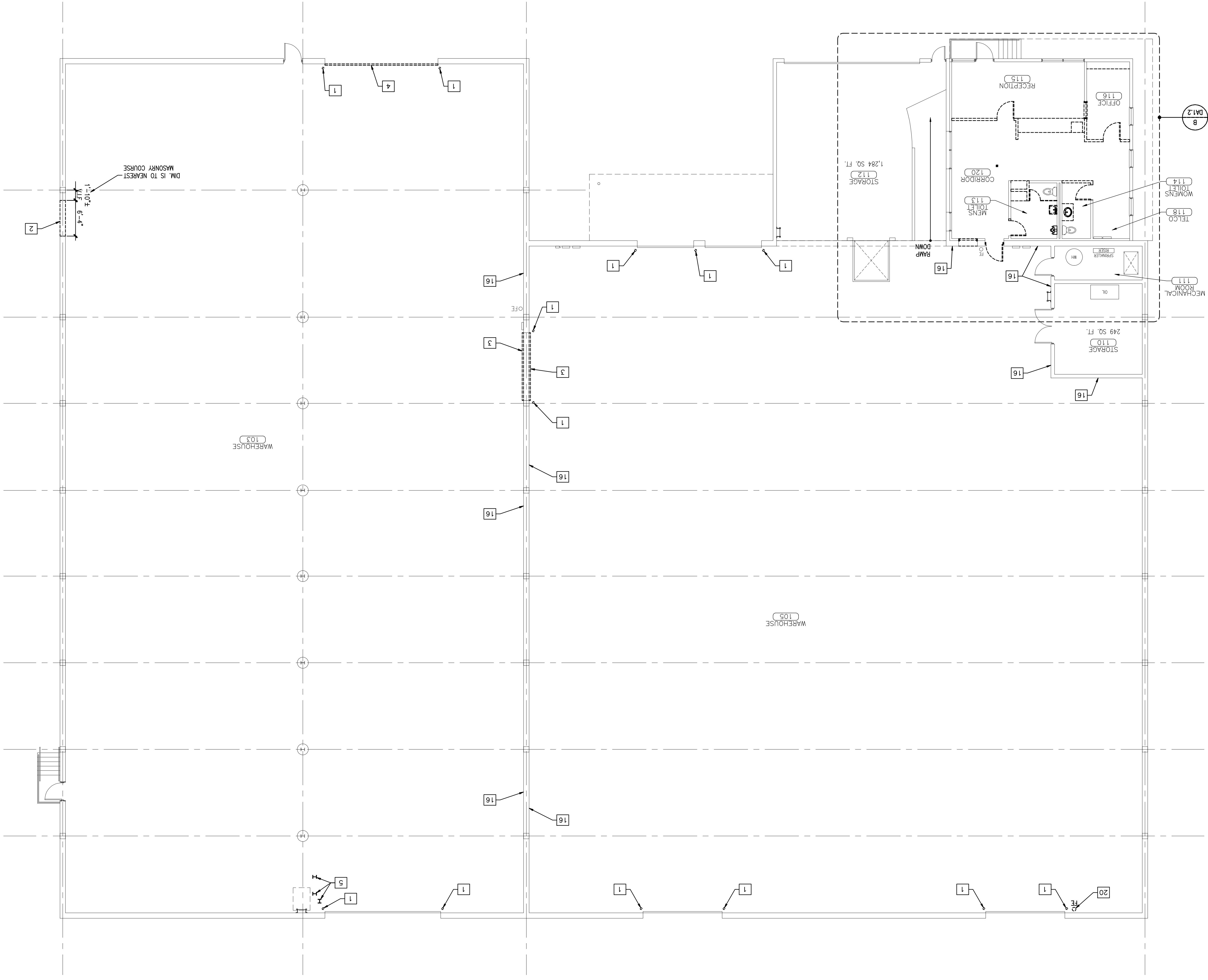
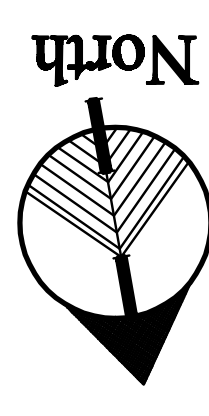
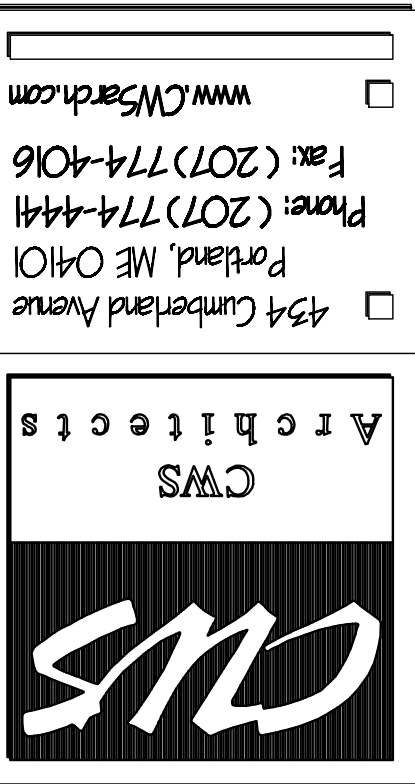

- GENERAL REMOVALS NOTES**
- REMOVE EXISTING BOLLARD ASSEMBLY COMPLETE. PATCH AND REPAIR FLOOR AS REQUIRED TO MATCH EXISTING.
 - REMOVE EXISTING MASONRY WALL ASSEMBLY WITHIN LIMITS SHOWN AND PREPARE OPENING FOR INSTALLATION OF NEW PAIR OF INSULATED HOLLOW METAL DOORS AND DOOR FRAME ASSEMBLY. PROVIDE GALVANIZED STEEL LINTELS AT HEAD CONDITION.
 - REMOVE EXISTING ROLL-UP DOOR ASSEMBLY COMPLETE. PREPARE OPENING AS REQUIRED FOR INSTALLATION OF NEW EXTERIOR WALL ASSEMBLY.
 - REMOVE EXISTING OVERHEAD DOOR ASSEMBLY COMPLETE. PREPARE OPENING AS REQUIRED FOR INSTALLATION OF NEW EXTERIOR WALL ASSEMBLY.
 - REMOVE EXISTING STEEL POST COMPLETE. PATCH AND REPAIR FLOOR AS REQUIRED TO MATCH EXISTING.
 - REMOVE EXISTING WINDOW ASSEMBLY COMPLETE. REMOVE EXISTING MASONRY WALL ASSEMBLY COMPLETE BELOW EXISTING WINDOW. PREPARE OPENING FOR INSTALLATION OF NEW DOOR AND DOOR FRAME ASSEMBLY.
 - REMOVE EXISTING DOOR AND DOOR FRAME ASSEMBLY COMPLETE. INFILL OPENING TO MATCH EXISTING.
 - REMOVE EXISTING DOOR AND DOOR FRAME ASSEMBLY COMPLETE.
 - REMOVE EXISTING WALL ASSEMBLY COMPLETE WITHIN LIMITS SHOWN.
 - REMOVE EXISTING COUNTER/CASEWORK ASSEMBLY COMPLETE.
 - REMOVE EXISTING FINISH FLOORING COMPLETE. PREPARE SUBFLOOR FOR NEW FLOOR FINISHES AS RECOMMENDED BY FLOOR MANUFACTURER. REFERENCE ROOM FINISH SCHEDULE FOR MORE INFORMATION.
 - REMOVE EXISTING TOILET PARTITION ASSEMBLY COMPLETE.
 - REMOVE EXISTING WINDOW ASSEMBLY COMPLETE.
 - REMOVE EXISTING PLUMBING FIXTURE AND ASSOCIATED PIPING COMPLETE.
 - REMOVE EXISTING SHELVING COMPLETE.
 - PREPARE/CLEAN EXISTING CMU WALL ASSEMBLY FOR NEW PAINT APPLICATIONS PER PAINT MANUFACTURER'S RECOMMENDATIONS.
 - REMOVE ALL EXISTING ACOUSTICAL CEILING TILES COMPLETE. REINSTALL TILES IN GOOD CONDITION AND HOLD FOR REINSTALLATION IN NEW CEILING LAYOUT.
 - REMOVE AND SAVE ALL EXISTING LIGHTING FIXTURES AS REQUIRED TO ENSURE PROPER FUNCTIONALITY. COMPLETE. REPAIR OR REPLACE ALL BULBS, BALLASTS, ETC.
 - REMOVE EXISTING FIXTURES IF/WHERE REQUIRED. PROVIDE MATCHING FIXTURES IN NEW CEILING LAYOUT.
 - REMOVE EXISTING ACOUSTICAL CEILING TILE GRID SYSTEM COMPLETE.
 - TEMPORARILY RELOCATE EXISTING FIRE EXTINGUISHER UNTIL NEW WALL FURRING IS INSTALLED. MOUNT EXISTING FIRE EXTINGUISHER ON NEW FURRING.

GENERAL REMOVALS NOTES