

JUSTINE LIBBY RESIDENCE
1320 FOREST AVE
PTLD ME

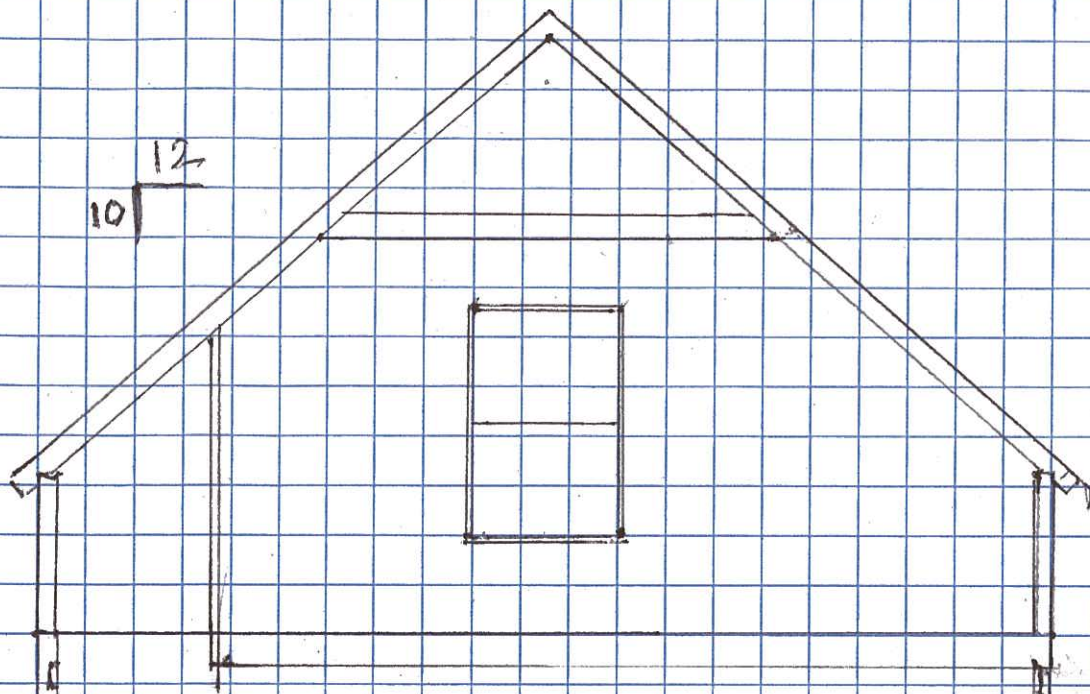

CROSS SECTION

GENERAL NOTES:

1800's BALLOON FRAME 2x4
WALLS, 2x5 RAFTERS @ 3'-0" O-C
LATH & PLASTER WALLS & CEILING.

SOME KNOB & TUBE WIRING

JOB DESCRIPTION:

UP GRADE SYSTEMS & FRAMING
AFTER PLASTER REMOVAL, SPRAY FOAM INSULATE,
DRY WALL TO FINISH, INSTALL 2 ENERGY
WINDOWS (JELD-WEN D.O.H. SOUND CONTROL
LOW-E ARGON)