

DISPLAY THIS CARD ON PRINCIPAL FRONTAGE OF WORK

CITY OF PORTLAND

BUILDING DEPARTMENT

PERMIT

PERMIT ISSUED

JUN 27 2005

Permit Number: 050837

CITY OF PORTLAND

Please Read Application And Notes, If Any, Attached

This is to certify that Libby Justine A /Wes Irving

has permission to Rebuild 10' x 14' entryway

AT 1320 Forest Ave

292 D003001

provided that the person or persons, firm or corporation accepting this permit shall comply with all of the provisions of the Statutes of Maine and of the ordinances of the City of Portland regulating the construction, maintenance and use of buildings and structures, and of the application on file in this department.

Apply to Public Works for street line and grade if nature of work requires such information.

Notification of inspection must be given and written permission procured before this building or part thereof is occupied or closed-in. HEAVY NOTICE IS REQUIRED.

A certificate of occupancy must be procured by owner before this building or part thereof is occupied.

OTHER REQUIRED APPROVALS

Fire Dept. _____

Health Dept. _____

Appeal Board _____

Other _____ Department Name

Signature: Jamie Bourke 6/27/05
Director - Building & Inspection Services

PENALTY FOR REMOVING THIS CARD

City of Portland, Maine - Building or Use Permit Application
 389 Congress Street, 04101 Tel: (207) 874-8703, Fax: (207) 874-8716

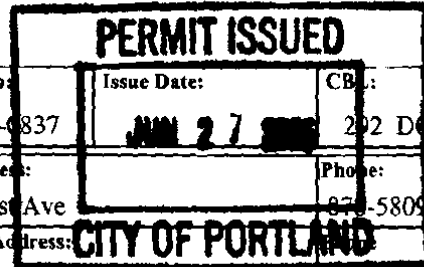

Permit No: 05-0837		Issue Date: JUN 27 2005	CB#: 202 D 03001
Location of Construction: 1320 Forest Ave	Owner Name: Libby Justine A	Owner Address: 1320 Forest Ave	Phone: 877-5809
Business Name:	Contractor Name: Wes Irving	Contractor Address: CITY OF PORTLAND Portland	
Lessee/Buyer's Name	Phone:	Permit Type: Alterations - Dwellings	Zone: R5
Past Use: Single Family	Proposed Use: Single Family w/rebuild of existng 10' x 14' entryway	Permit Fee: \$66.00	Cost of Work: \$5,000.00
Proposed Project Description: Rebuild 10' x 14' entryway		CEO District: 5	
		FIRE DEPT: <input type="checkbox"/> Approved <input type="checkbox"/> Denied INSPECTION: Use Group: R3 Type: SB IRC-2003 Signature: JMB 6/27/05 PEDESTRIAN ACTIVITIES DISTRICT (P.A.D.) Action: <input type="checkbox"/> Approved <input type="checkbox"/> Approved w/Conditions <input type="checkbox"/> Denied Signature: Date:	

Permit Taken By: jmb	Date Applied For: 06/27/2005	Zoning Approval		
1. This permit application does not preclude the Applicant(s) from meeting applicable State and Federal Rules. 2. Building permits do not include plumbing, septic or electrical work. 3. Building permits are void if work is not started within six (6) months of the date of issuance. False information may invalidate a building permit and stop all work..	Special Zone or Reviews <input type="checkbox"/> Shoreland <input type="checkbox"/> Wetland <input type="checkbox"/> Flood Zone <input type="checkbox"/> Subdivision <input type="checkbox"/> Site Plan Maj <input type="checkbox"/> Minor <input type="checkbox"/> MM <input type="checkbox"/> Date: JMB 6/27/05	Zoning Appeal <input type="checkbox"/> Variance <input type="checkbox"/> Miscellaneous <input type="checkbox"/> Conditional Use <input type="checkbox"/> Interpretation <input type="checkbox"/> Approved <input type="checkbox"/> Denied Date:	Historic Preservation <input checked="" type="checkbox"/> Not in District or Landmark <input type="checkbox"/> Does Not Require Review <input type="checkbox"/> Requires Review <input type="checkbox"/> Approved <input type="checkbox"/> Approved w/Conditions <input type="checkbox"/> Denied Date: JMB	
	rebuild using sec. 14-38T OK			

CERTIFICATION

I hereby certify that I am the owner of record of the named property, or that the proposed work is authorized by the owner of record and that I have been authorized by the owner to make this application as his authorized agent and I agree to conform to all applicable laws of this jurisdiction. In addition, if a permit for work described in the application is issued, I certify that the code official's authorized representative shall have the authority to enter all areas covered by such permit at any reasonable hour to enforce the provision of the code(s) applicable to such permit.

SIGNATURE OF APPLICANT ADDRESS DATE PHONE

RESPONSIBLE PERSON IN CHARGE OF WORK, TITLE DATE PHONE

All Purpose Building Permit Application

If you or the property owner owes real estate or personal property taxes or user charges on any property within the City, payment arrangements must be made before permits of any kind are accepted.

Location/Address of Construction: <u>1320 FOREST AVE</u>		
Total Square Footage of Proposed Structure <u>140 SQ FT</u>	Square Footage of Lot <u>11652</u>	
Tax Assessor's Chart, Block & Lot Chart# Block# Lot# <u>292 D 003</u>	Owner: <u>JUSTINE LIBBY</u>	Telephone: <u>878-5809</u>
Lessee/Buyer's Name (If Applicable)	Applicant name, address & telephone:	Cost Of Work: \$ <u>5000</u> Fee: \$ <u>66</u>
Current use: <u>SINGLE FAMILY</u>		
If the location is currently vacant, what was prior use: _____		
Approximately how long has it been vacant: _____		
Proposed use: <u>REBUILD EXISTING IOXIA</u>		
Project description:		
Contractor's name, address & telephone:		
Who should we contact when the permit is ready: <u>JUSTINE LIBBY</u>		
Mailing address:		
We will contact you by phone when the permit is ready. You must come in and pick up the permit and review the requirements before starting any work, with a Plan Reviewer. A stop work order will be issued and a \$100.00 fee if any work starts before the permit is picked up. PHONE:		

IF THE REQUIRED INFORMATION IS NOT INCLUDED IN THE SUBMISSIONS THE PERMIT WILL BE AUTOMATICALLY DENIED AT THE DISCRETION OF THE BUILDING/PLANNING DEPARTMENT, WE MAY REQUIRE ADDITIONAL INFORMATION IN ORDER TO APPROVE THIS PERMIT.

I hereby certify that I am the Owner of record of the named property, or that the owner of record authorizes the proposed work and that I have been authorized by the owner to make this application as his/her authorized agent. I agree to conform to all applicable laws of this jurisdiction. In addition, if a permit for work described in this application is issued, I certify that the Code Official's authorized representative shall have the authority to enter all areas covered by this permit at any reasonable hour to enforce the provisions of the codes applicable to this permit.

Signature of applicant: <u>Wesley Spring</u>	Date: <u>6/27/05</u>
--	----------------------

**This is NOT a permit, you may not commence ANY work until the permit is issued.
If you are in a Historic District you may be subject to additional permitting and fees with the
Planning Department on the 4th floor of City Hall**



CITY OF PORTLAND, MAINE
Department of Building Inspections

June 27 2005

Received from Wes Irving

Location of Work 1320 Forest Ave

Cost of Construction \$ 5 k

Permit Fee \$ 66.00

Building (IL) Plumbing (I5) Electrical (I2) Site Plan (U2)

Other

CBL: 292-D-3

Check #: cash

Total Collected \$ 66.00

THIS IS NOT A PERMIT

No work is to be started until PERMIT CARD is actually posted upon the premises. Acceptance of fee is no guarantee that permit will be granted. PRESERVE THIS RECEIPT. In case permit cannot be granted the amount of the fee will be refunded upon return of the receipt less \$10.00 or 10% whichever is greater.

WHITE - Applicant's Copy
YELLOW - Office Copy
PINK - Permit Copy

City of Portland, Maine - Building or Use Permit

389 Congress Street, 04101 Tel: (207) 874-8703, Fax: (207) 874-8716

Permit No: 05-0837	Date Applied For: 06/27/2005	CBL: 292 D003001
-----------------------	---------------------------------	---------------------

Location of Construction: 1320 Forest Ave	Owner Name: Libby Justine A	Owner Address: 1320 Forest Ave	Phone: () 878-5809
Business Name:	Contractor Name: Wes Irving	Contractor Address: Portland	Phone:
Lessee/Buyer's Name	Phone:	Permit Type: Alterations - Dwellings	

Proposed Use: Single Family w/rebuild of existing 10' x 14' entryway	Proposed Project Description: Rebuild 10' x 14' entryway
---	---

Dept: Zoning **Status:** Approved with Conditions **Reviewer:** Jeanine Bourke **Approval Date:** 06/27/2005

Note: **Ok to Issue:**

- 1) Permit approved using Sec. 14-385 to rebuild an existing non-conforming one story structure in the exact footprint.
- 2) This property shall remain a single family dwelling. Any change of use shall require a separate permit application for review and approval.

Dept: Building **Status:** Approved with Conditions **Reviewer:** Jeanine Bourke **Approval Date:** 06/27/2005

Note: **Ok to Issue:**

- 1) Permit approved based on the plans submitted and reviewed w/owner/contractor, with additional information as agreed on and as noted on plans.
- 2) Separate permits are required for any electrical, plumbing, or heating.

BUILDING PERMIT INSPECTION PROCEDURES

Please call 874-8703 or 874-8693 to schedule your inspections as agreed upon

Permits expire in 6 months, if the project is not started or ceases for 6 months.

The Owner or their designee is required to notify the inspections office for the following inspections and provide adequate notice. Notice must be called in 48-72 hours in advance in order to schedule an inspection:

By initializing at each inspection time, you are agreeing that you understand the inspection procedure and additional fees from a "Stop Work Order" and "Stop Work Order Release" will be incurred if the procedure is not followed as stated below.

A Pre-construction Meeting will take place upon receipt of your building permit.

- NA Footing/Building Location Inspection: Prior to pouring concrete
- NA Re-Bar Schedule Inspection: Prior to pouring concrete
- NA Foundation Inspection: Prior to placing ANY backfill
- Framing/Rough Plumbing/Electrical: Prior to any insulating or drywalling
- Final/~~Certificate of Occupancy~~: Prior to any occupancy of the structure or use. NOTE: ~~There is a \$75.00 fee per inspection at this point.~~

Certificate of Occupancy is not required for certain projects. Your inspector can advise you if your project requires a Certificate of Occupancy. All projects DO require a final inspection

If any of the inspections do not occur, the project cannot go on to the next phase, REGARDLESS OF THE NOTICE OR CIRCUMSTANCES.

NA **CERIFICATE OF OCCUPANICES MUST BE ISSUED AND PAID FOR, BEFORE THE SPACE MAY BE OCCUPIED**

Wesley Arving
Signature of Applicant/Designee

Date

Carrie Bonta
Signature of Inspections Official

Date

CBL 292-D-3

Building Permit #: 05-0837

4 NORTH ELEVATION
 A1 SCALE: 1/4"=1'-0"

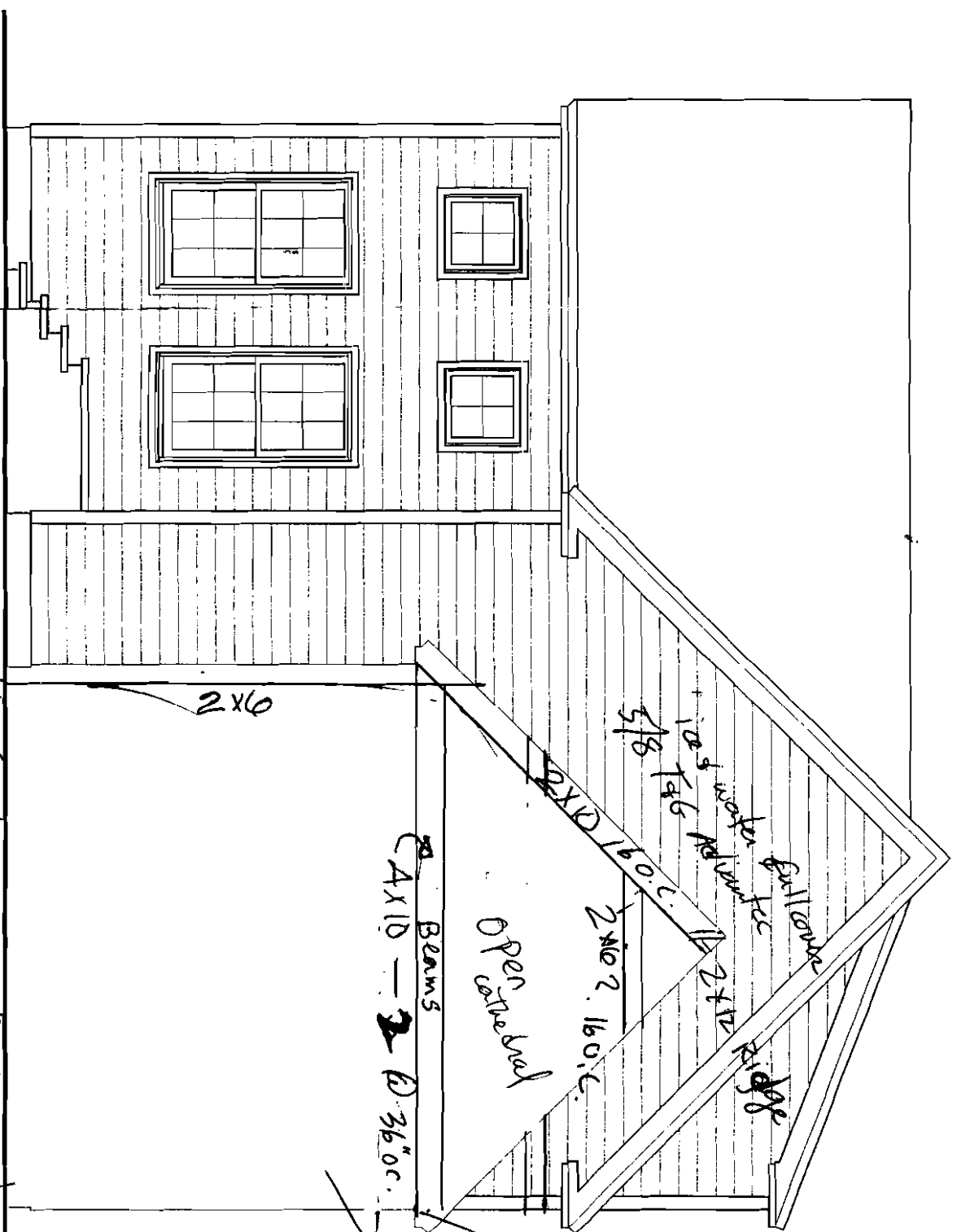

Existing Foundation
 by crawl space.

Existing 6x10 timbers
 will add 2x8 joists
 1m between
 1 or 2-layers 3/4" T+G Advantage
 w/ Radiant Heat

Replace rotten sills

Demo existing structure

Open underneath

w/ hurricane clips after

2x6

2x10 160.c.
 2x12
 2x10 2. 160.c.

Beams
 2x10 — 2 @ 36"oc.

2 FIRST FLOOR PLAN
A2 SCALE: 1/4"=1'-0"

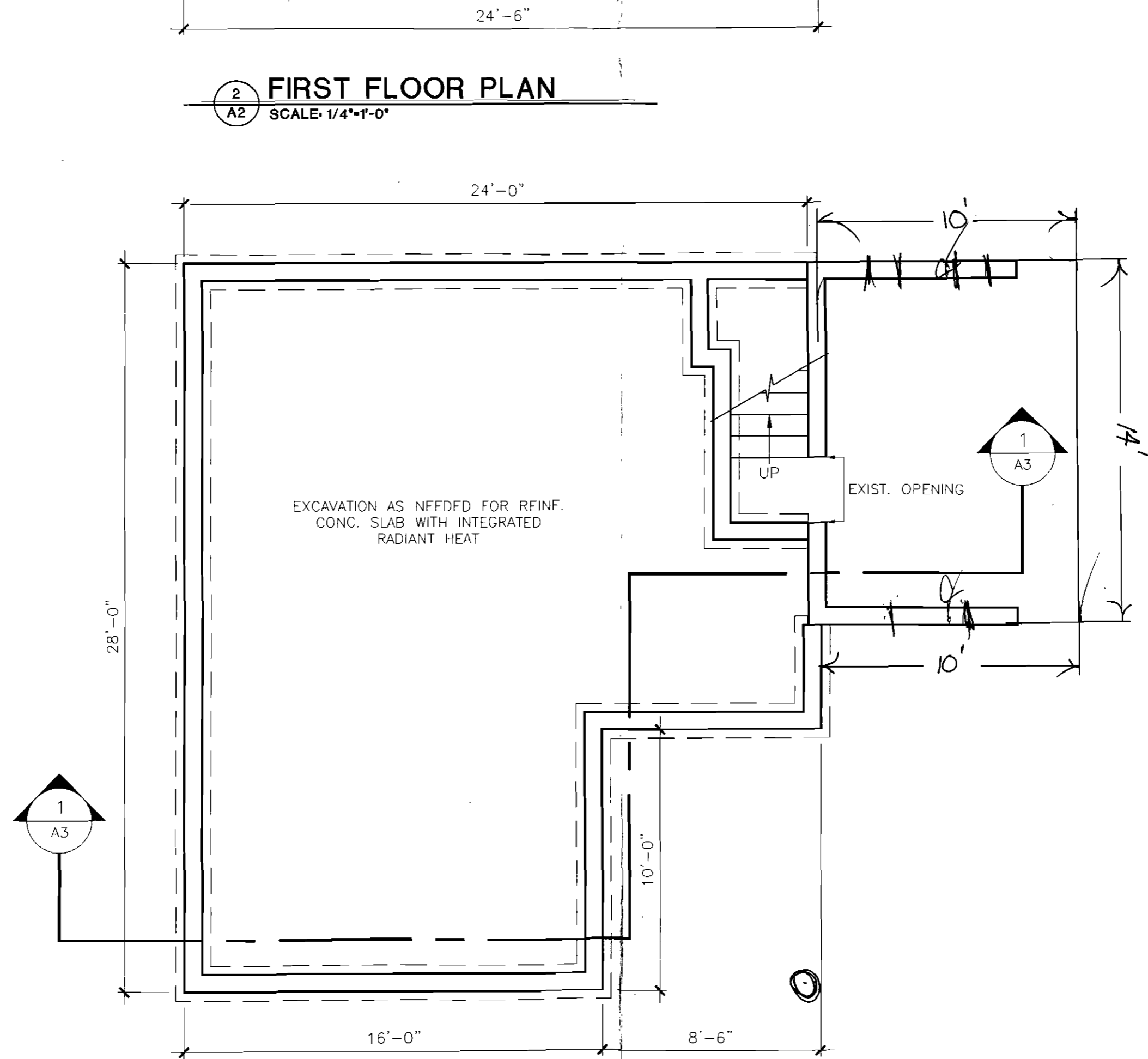

1 FOUNDATION PLAN