

1 OTOLARYNGOLOGY FLOOR PLAN - THIRD FLOOR
 A1.1 SCALE: 1/4" = 1'-0"

- GENERAL NOTES:**
1. VERIFY ALL DIMENSIONS IN THE FIELD. REPORT ALL DISCREPANCIES TO ARCHITECT PRIOR TO COMMENCEMENT WITH WORK.
 2. NOTED DIMENSIONS TAKE PRECEDENCE OVER SCALED DIMENSIONS. LARGE DETAILS TAKE PRECEDENCE OVER SMALL SCALED DETAILS.
 3. ALL NEW CONSTRUCTION DIMENSIONS ARE ROUGH OPENINGS UNLESS NOTED OTHERWISE. DIMENSIONS TO EXISTING WALL CONSTRUCTION ARE TO FINISH SURFACE.
 4. PROVIDE SOLID BLOCKINGS FOR ALL CABINETS AND ACCESSORIES. REVIEW INTERIOR ELEVATIONS AND DETAILS FOR LOCATIONS.

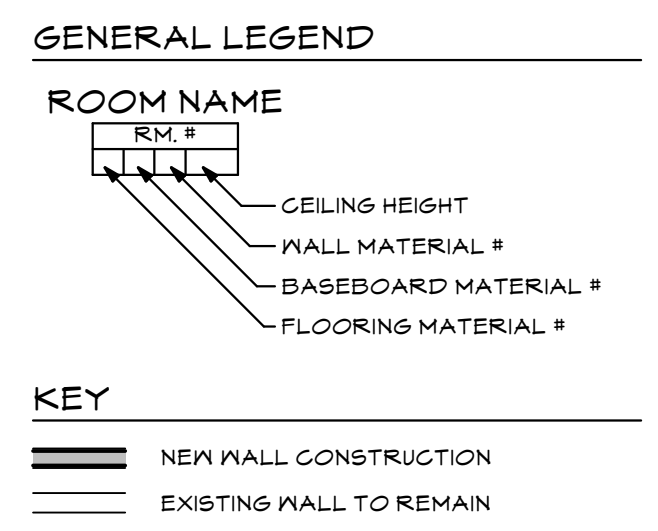

ROOM FINISH LEGEND

FLOORING MATERIAL FIRST NO. OF FOUR	BASEBOARD MATERIAL SECOND NO. OF FOUR	WALL FINISH THIRD NO. OF FOUR
1 CARPET	1 4" RUBBER OR VINYL COVE	1 PAINT
2 VCT	2	2 WALLPAPER
3 CARPET TILE	3	3 PATCH IN WALLPAPER
0 NO CHANGE	0 NO CHANGE	0 NO CHANGE

2 DEMO PLAN
 A1.1 SCALE: 1/8" = 1'-0"

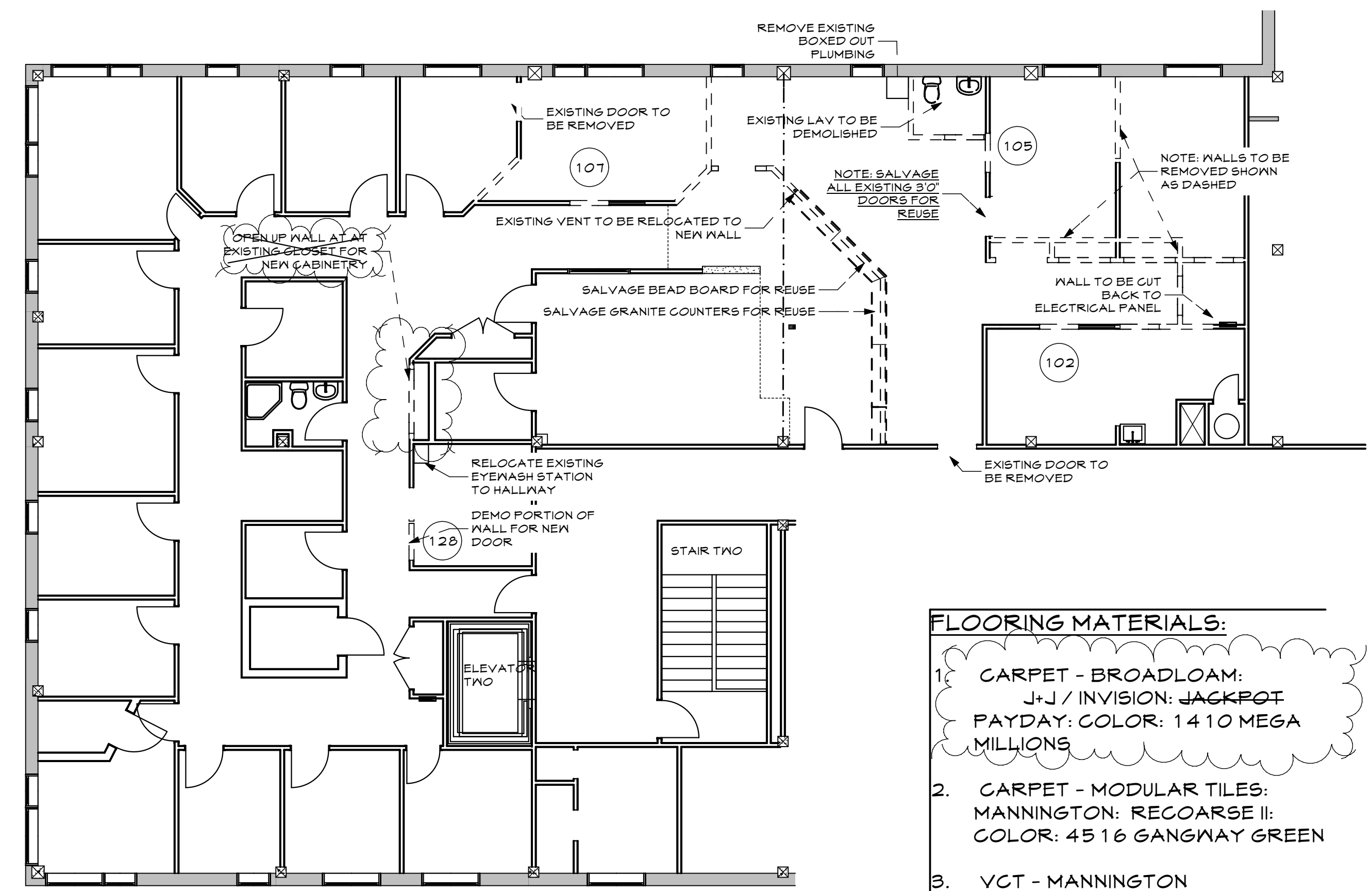

- FLOORING MATERIALS:**
1. CARPET - BROADLOAM: J+J / INVISION: JACKPOT PAYDAY: COLOR: 14 10 MEGA MILLIONS
 2. CARPET - MODULAR TILES: MANNINGTON: RECOARSE II: COLOR: 45 16 GANGWAY GREEN
 3. VCT - MANNINGTON ESSENTIALS: COLOR 171 MINERAL WHITE
 4. VINYL BASE: MATCH EXISTING JOHNSONITE MILLWORK CONTOURED BASE AND COLOR

MMP OTOLARYNGOLOGY
 PORTLAND, MAINE
 1250 FOREST AVENUE

136 PLEASANT AVE.
 PORTLAND, ME 04103
 P 207.115.2646
 F 207.115.5631
 www.whipplecallender.com

ANNIE E. CALLENDER
 No. 1861
 STATE OF MAINE
 LICENSED ARCHITECT

WHIPPLE - CALLENDER ARCHITECTS

DATE	DESCRIPTION
1-21-13	PERMIT SET
1-30-13	REVISIONS TO PLAN
1-27-14	REVISIONS TO PLAN UPDATE FOR PERMIT

DATE: 21 JAN 2013
 CHECKED BY: AEC
 DRAWN BY: AEC
 JOB: 12-TFA
 SHEET TITLE: FLOOR PLAN
 DEMO PLAN
 TYPICAL WALL TYPES
 FINISH LEGEND AND FLOORING SCHEDULE

A1.1

THIS DRAWING IS AN INSTRUMENT OF SERVICE AND SHALL REMAIN THE PROPERTY OF WHIPPLE CALLENDER ARCHITECTS. IT SHALL NOT BE USED FOR ANY OTHER PURPOSE THAT FOR WHICH IT IS SPECIFICALLY FURNISHED.