

103.88 kW_{DC} Photovoltaic System

Annual Production Estimate: 110,300 kWh



142 Presumpscot Street
Portland, ME 04103
(207) 221-6342

Customer Name:

Ledge Solar LLC
65 Warren Ave
Portland, ME 04103

System Type:

Photovoltaic Array

Designed by: BA

Date: December 22, 2016

SITE PLAN

SHEET A01

© Copyright ReVision Energy

This diagram is provided as a service and is based on the understanding of the information supplied. It is subject to change based on actual conditions, applicable edition of the National Electric Code, and local governmental authorities.



SYSTEM SUMMARY:

ITEM	DETAIL
SYSTEM SIZE, DC:	103.88 kW _{DC}
SYSTEM SIZE, AC:	86.4 kW _{AC}
MODULE TYPE:	(371) Q.CELL Q.PLUS BFR-G4.1 280W, 60-CELL
INVERTER:	(6) SOLAREEDGE 14.4KUS, 208/120V, 3 PHASE
OPTIMIZERS:	(190) SOLAREEDGE P600

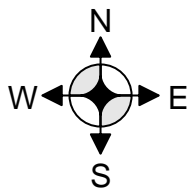

103.88 kW_{DC} Photovoltaic System

Annual Production Estimate: 110,300 kWh



142 Presumpscot Street
Portland, ME 04103
(207) 221-6342

Customer Name:

Ledge Solar LLC
65 Warren Ave
Portland, ME 04103

System Type:

Photovoltaic Array

Designed by: BA

Date: December 22, 2016

SITE PLAN

SHEET A02

© Copyright ReVision Energy

This diagram is provided as a service and is based on the understanding of the information supplied. It is subject to change based on actual conditions, applicable edition of the National Electric Code, and local governmental authorities.



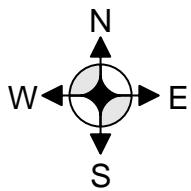

142 Presumpscot Street
Portland, ME 04103
(207) 221-6342

Customer Name:

Ledge Solar LLC
65 Warren Ave
Portland, ME 04103

System Type:

Photovoltaic Array

Designed by: BA

Date: December 22, 2016

SITE PLAN

SHEET A03

© Copyright ReVision Energy

This diagram is provided as a service and is based on the understanding of the information supplied. It is subject to change based on actual conditions, applicable edition of the National Electric Code, and local governmental authorities.

SOUTH-FACING ROOF:

ITEM	DETAIL
MODULE TYPE:	(136) Q.CELL Q.PLUS BFR-G4.1 280W, 60-CELL
INVERTER:	(2) SOLAREEDGE 14.4KUS, 208/120V, 3 PHASE
OPTIMIZERS:	(70) SOLAREEDGE P600
ORIENTATION:	2° TILT, 166° AZIMUTH
RACKING:	FLUSH MOUNT
LAYOUT:	4 ROWS OF 34, PORTRAIT

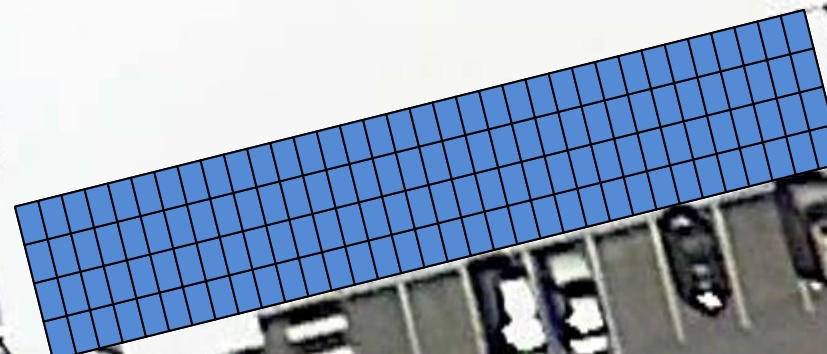

50 ft



Google earth

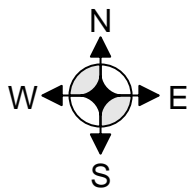

142 Presumpscot Street
 Portland, ME 04103
 (207) 221-6342

Customer Name:

Ledge Solar LLC
 65 Warren Ave
 Portland, ME 04103

System Type:

Photovoltaic Array

Designed by: BA

Date: December 22, 2016

SITE PLAN

SHEET A04

© Copyright ReVision Energy

This diagram is provided as a service and is based on the understanding of the information supplied. It is subject to change based on actual conditions, applicable edition of the National Electric Code, and local governmental authorities.

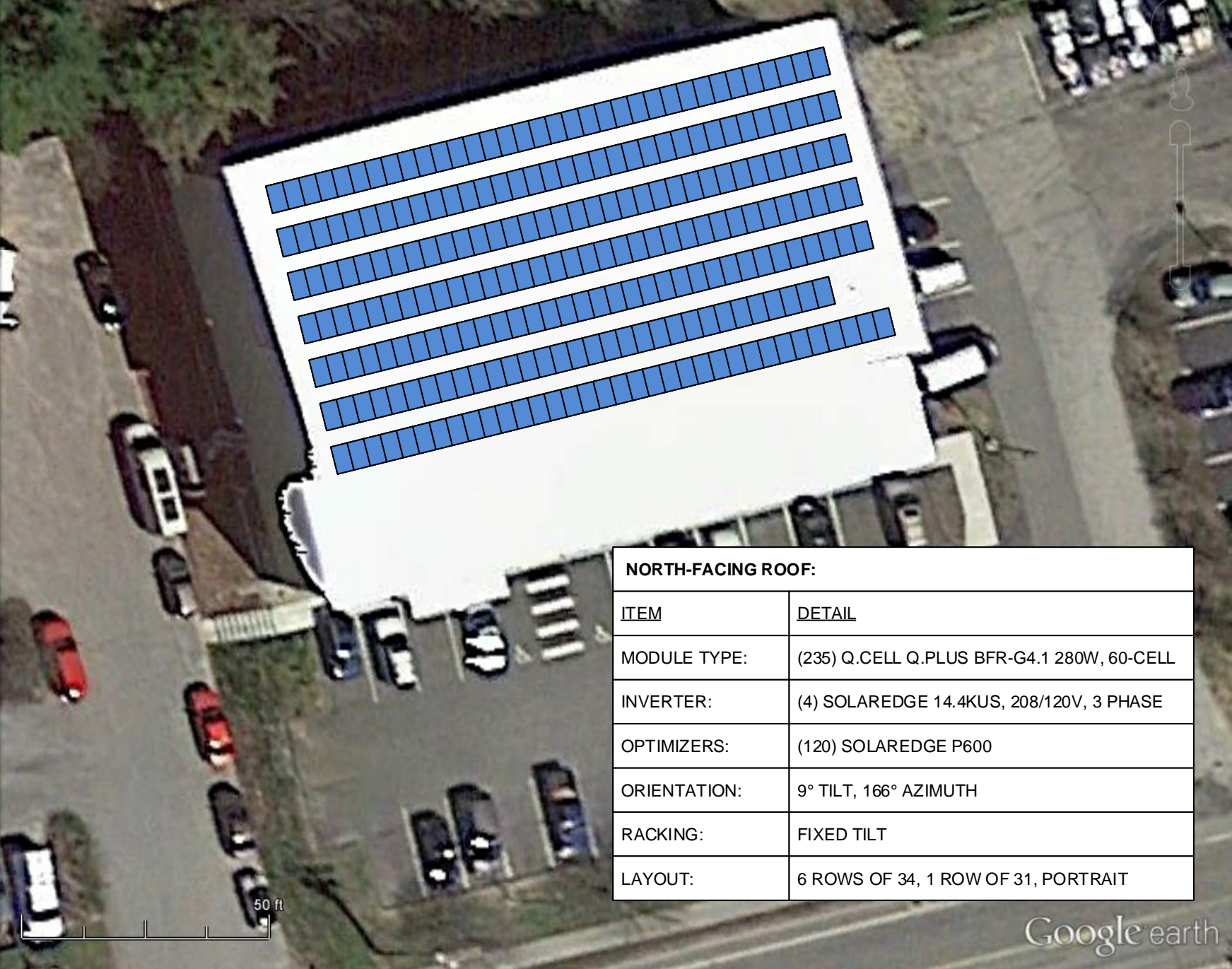

NORTH-FACING ROOF:

ITEM	DETAIL
MODULE TYPE:	(235) Q.CELL Q.PLUS BFR-G4.1 280W, 60-CELL
INVERTER:	(4) SOLAREEDGE 14.4KUS, 208/120V, 3 PHASE
OPTIMIZERS:	(120) SOLAREEDGE P600
ORIENTATION:	9° TILT, 166° AZIMUTH
RACKING:	FIXED TILT
LAYOUT:	6 ROWS OF 34, 1 ROW OF 31, PORTRAIT