

EVOLUTION ROCK & FITNESS

65 WARREN AVENUE
PORTLAND, MAINE

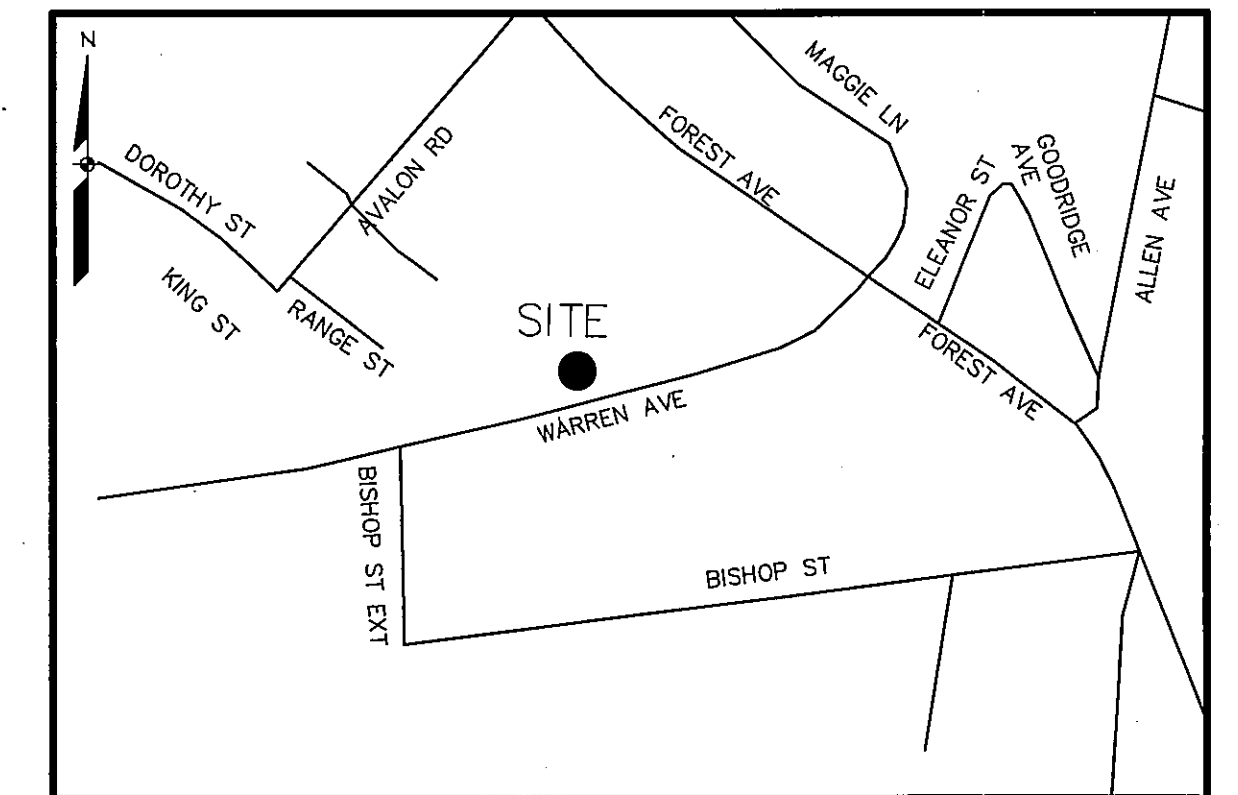

LOCATION MAP

N.T.S.

APPLICANT:

**EVOLUTION ROCK
& FITNESS, LLC.**
P.O. BOX 22
CONCORD, NEW HAMPSHIRE 03302

ENGINEER / SURVEYOR:

**SEBAGO
TECHNICS**

CIVIL ENGINEERING • SURVEYING • LANDSCAPE ARCHITECTURE

WWW.SEBAGOTECHNICS.COM

75 John Roberts Rd. - Suite 1A 250 Goddard Rd. - Suite B
South Portland, ME 04106 Lewiston, ME 04240
Tel. 207-200-2100 Tel. 207-783-5656

PROJECT ARCHITECT:

**HILLARY HARRIS
ARCHITECT**
P.O. BOX 22
CONCORD, NH 03302

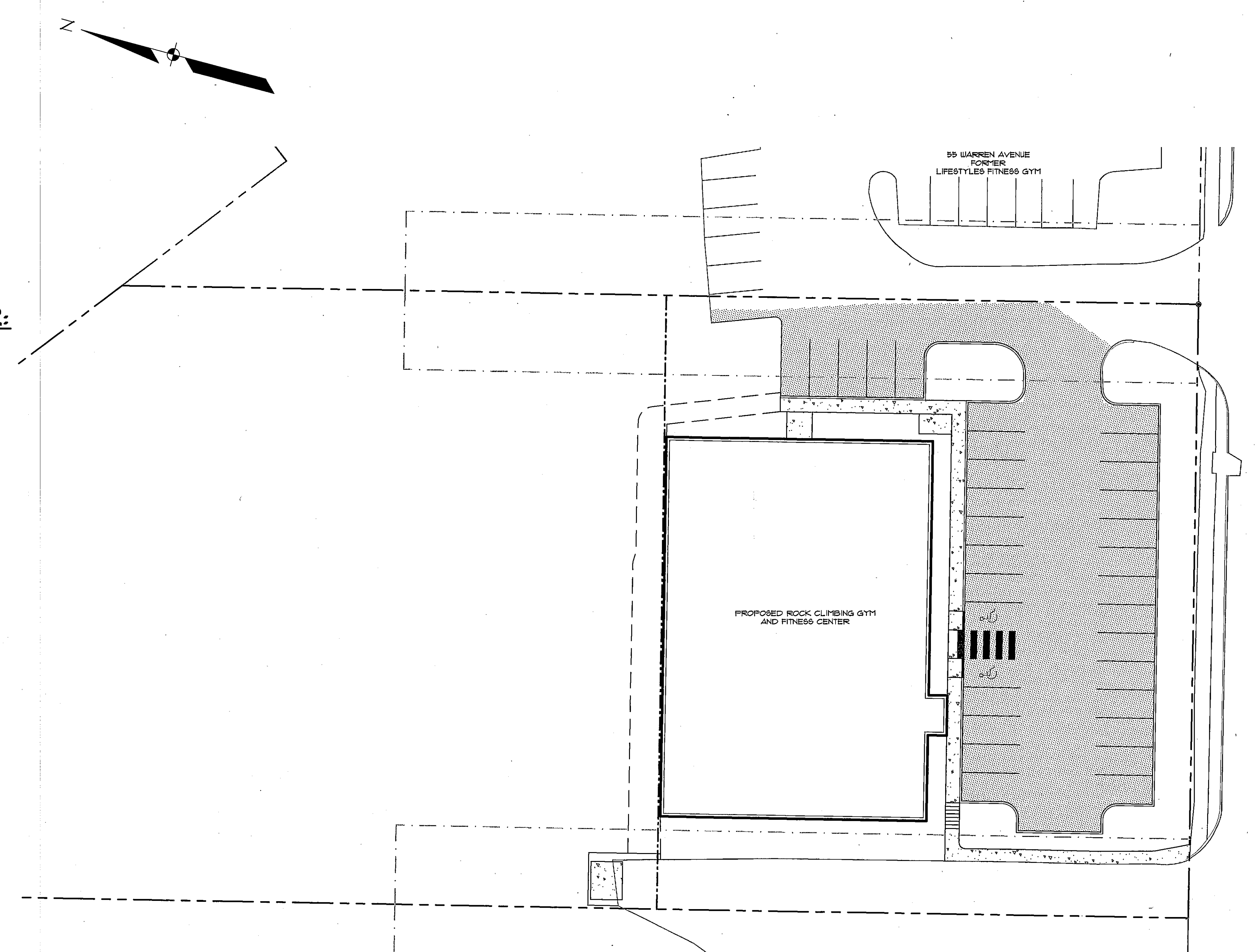

SCALE: 1"=20'

SHEET INDEX:

SHEET	DESCRIPTION
1	COVER SHEET
2	PLAN OF PROPERTY
3	SITE PLAN
4	GRADING AND UTILITY PLAN
5	LANDSCAPING PLAN
6	DETAILS
7	DETAILS
8	DETAILS