

EAST ELEVATION

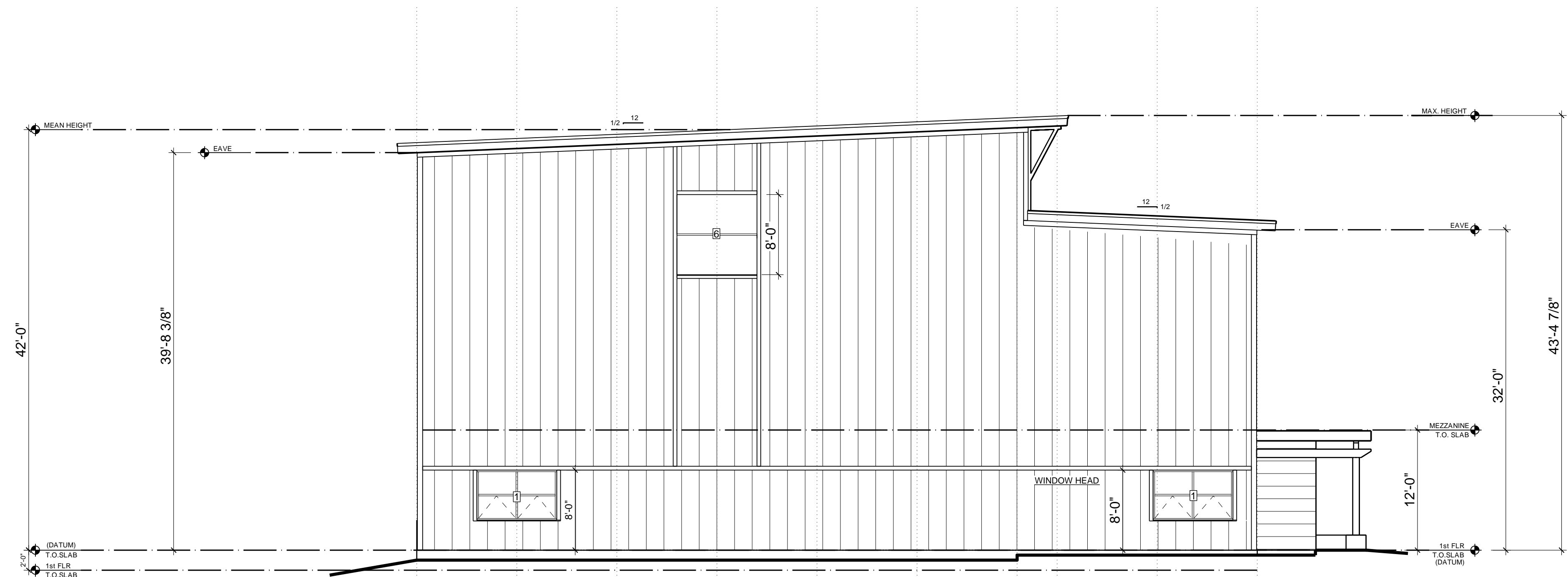

WEST ELEVATION

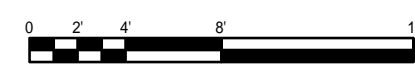

FOR CONSTRUCTION

HILARY HARRIS, AIA  
LEED AP

PO BOX 22  
CONCORD, NH 03302  
PH: (603) 499-1239

EMAIL:  
hilyharris@gmail.com

EVO ROCK & FITNESS  
PORTLAND, ME

ISSUE	
DATE	REMARKS
08APR14	FOR CONSTRUCTION

DRAWING TITLE:  
ELEVATIONS

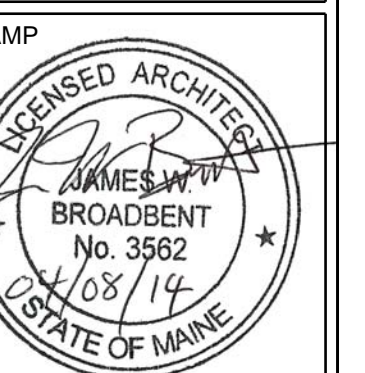

SCALE: 1/8"=1'-0"  
DSN TEAM:

SHEET NUMBER:

A-2.1