

Office space  
21 sqft  
916 sqft  
Total

Peak of gable  
37 ft high to  
the soffit  
32 ft high to  
25 ft wide  
48 ft long  
Building is  
Portland, ME  
1241 Forest Ave

Room O:  
Moved doorway  
from Room M wall  
to Room L wall  
Shut cas  
existing

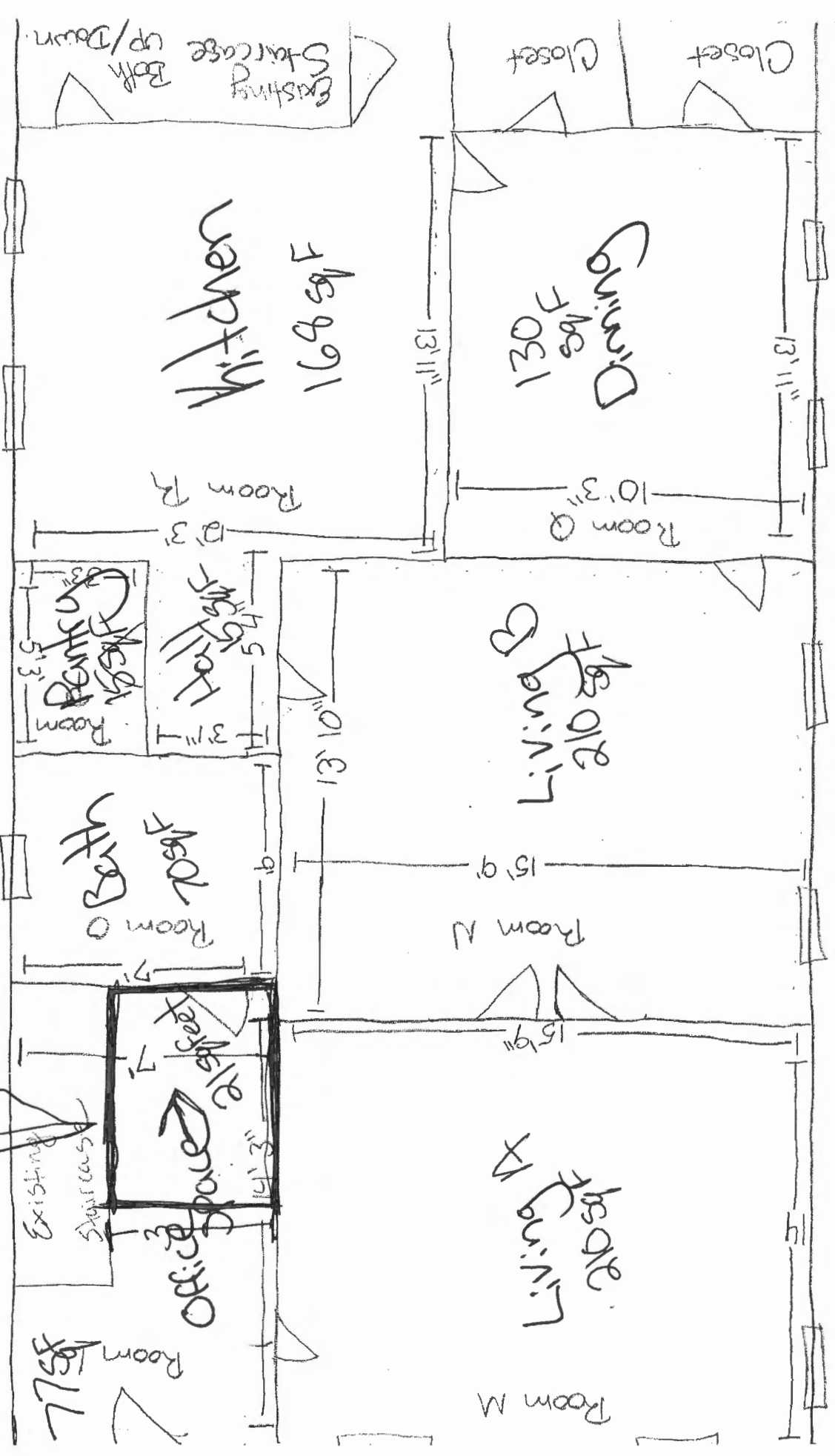

1st floor  
floor plan