

FOUNDATION PLAN

RADON MITIGATION, ACTIVE OR PASSIVE,
TO MEET OR EXCEED ALL APPLICABLE CODES

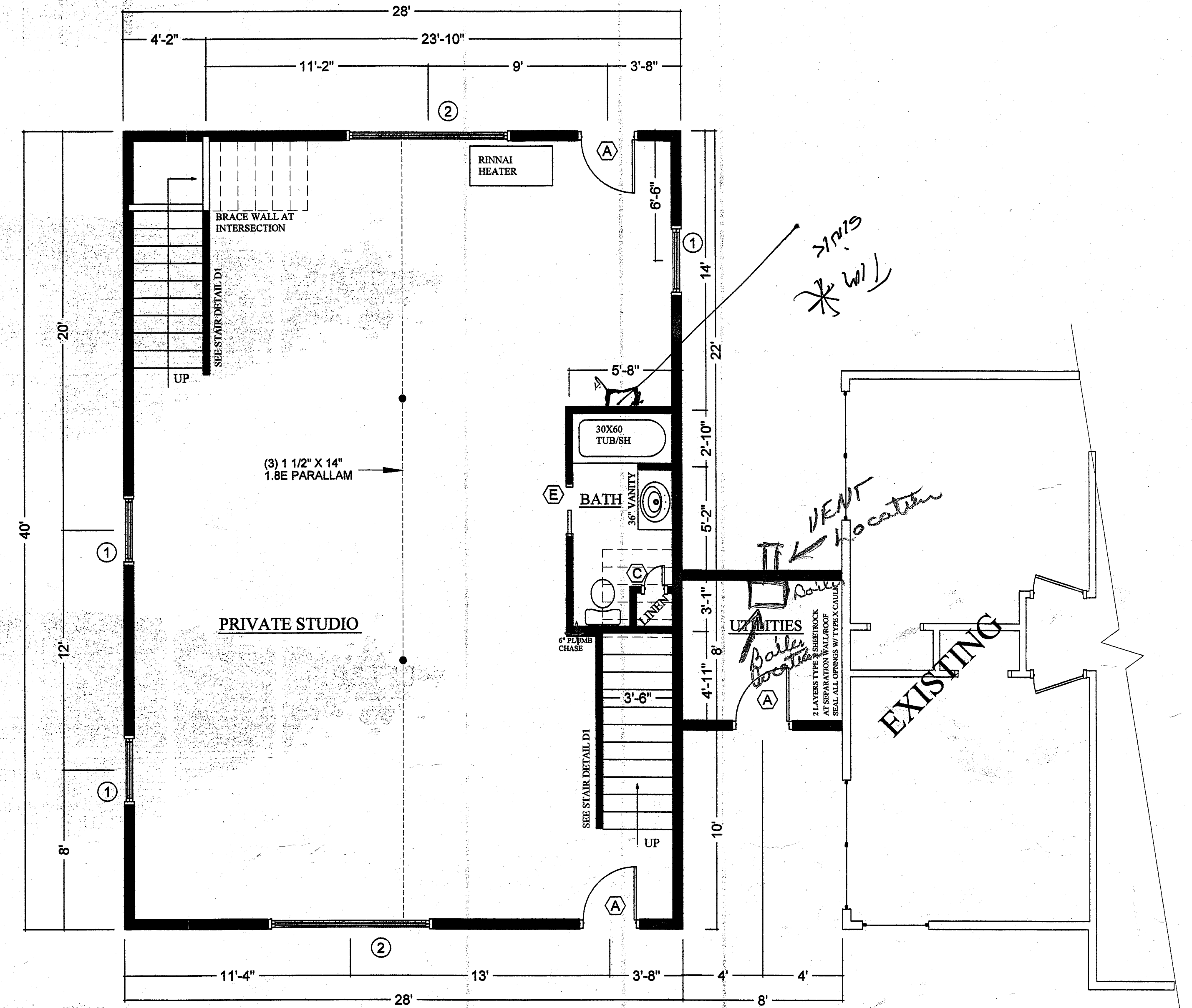

FIRST FLOOR PLAN

1,120 SQUARE FEET - STUDIO SPACE
64 SQUARE FEET - UTILITY SPACE

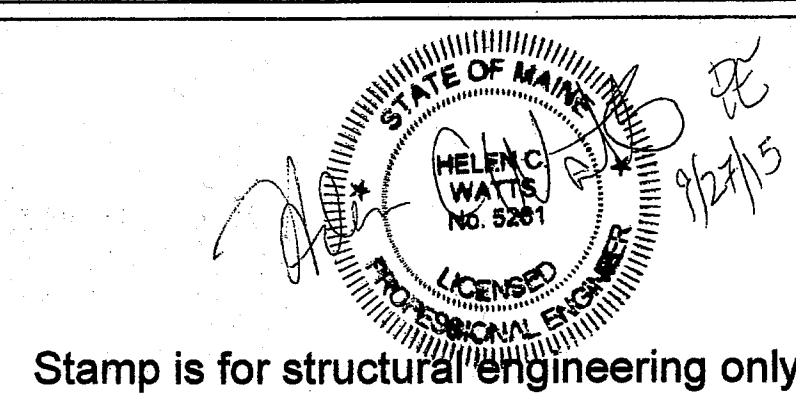

HELEN C. WATTS, PE, SECB
HELEN WATTS ENGINEERING PLLC
455 LITCHFIELD ROAD
BOWDOIN, ME 04287
(207) 522-9366 ; fax (207) 666-3920
howatts@gwi.net http://helenwattsenengineering07.tripod.com

GENERAL ARCHITECTURAL NOTES:

1. ALL WORK IS TO MEET OR EXCEED ALL PERTINENT FEDERAL, STATE & LOCAL CODES.
2. ALL DIMENSIONS SHALL BE VERIFIED IN THE FIELD, AND ANY DISCREPANCIES ARE TO BE REPORTED TO THE DESIGNER FOR RESOLUTION PRIOR TO CONSTRUCTION.
3. UNLESS OTHERWISE NOTED, DETAILS SHOWN ARE TO BE CONSIDERED TYPICAL FOR SIMILAR CONDITIONS.
4. ANY CHANGES OR MODIFICATIONS TO THESE PLANS MUST BE APPROVED IN WRITING BY THE OWNERS & CONTRACTOR PRIOR TO CONSTRUCTION.

Customer Name: PIEROBELLO RESIDENCE

Scale: 1/4" = 1'-0" Approved As Noted Drawn By: Diane Bibber-Oden
Date: 09/12/15 Revision:

FOUNDATION AND FIRST FLOOR PLANS

Drawing Number:
A2

