

**FOUNDATION PLAN**

RADON MITIGATION, ACTIVE OR PASSIVE,  
TO MEET OR EXCEED ALL APPLICABLE CODES

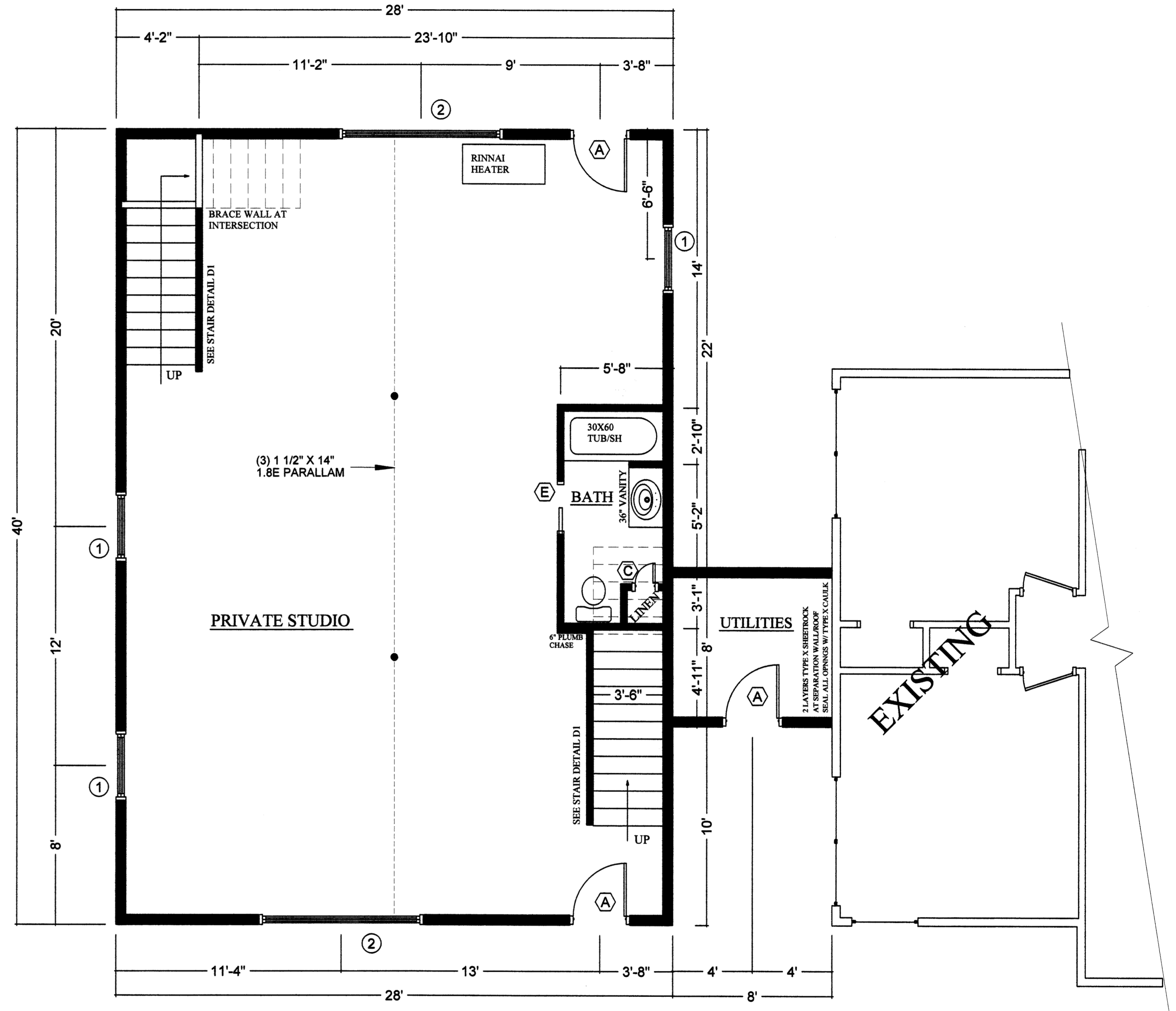

**FIRST FLOOR PLAN**

1,120 SQUARE FEET - STUDIO SPACE  
64 SQUARE FEET - UTILITY SPACE

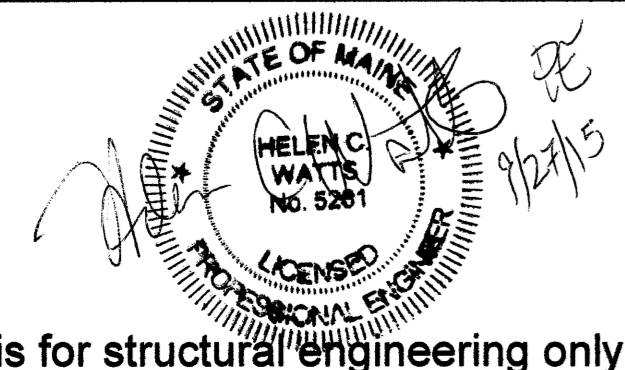

HELEN C. WATTS, PE, SECB  
HELEN WATTS ENGINEERING PLLC  
455 LITCHFIELD ROAD  
BOWDOIN, ME 04287  
(207) 522-9366 ; fax (207) 666-3920  
hcwatts@gwi.net http://helenwattsenineering07.tripod.com

- GENERAL ARCHITECTURAL NOTES:**
1. ALL WORK IS TO MEET OR EXCEED ALL PERTINENT FEDERAL, STATE & LOCAL CODES.
  2. ALL DIMENSIONS SHALL BE VERIFIED IN THE FIELD, AND ANY DISCREPANCIES ARE TO BE REPORTED TO THE DESIGNER FOR RESOLUTION PRIOR TO CONSTRUCTION.
  3. UNLESS OTHERWISE NOTED, DETAILS SHOWN ARE TO BE CONSIDERED TYPICAL FOR SIMILAR CONDITIONS.
  4. ANY CHANGES OR MODIFICATIONS TO THESE PLANS MUST BE APPROVED IN WRITING BY THE OWNERS & CONTRACTOR PRIOR TO CONSTRUCTION.

Customer Name: PIEROBELLO RESIDENCE	
Scale: 1/4" = 1'-0"	Approved As Noted:
Date: 09/12/15	Revision:
FOUNDATION AND FIRST FLOOR PLANS	
Drawing Number: A2	

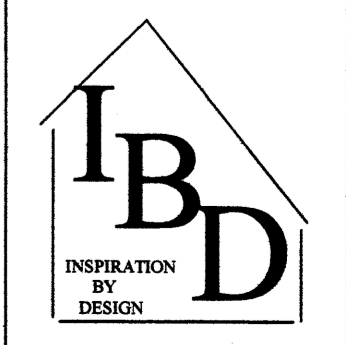

Stamp is for structural engineering only