



PRELIMINARY DRAWING NOT FOR CONSTRUCTION

 NEW CONSTRUCTION
 EXIST. WALLS
 EXIST. SPACE



FIRST FLOOR
0 sq ft

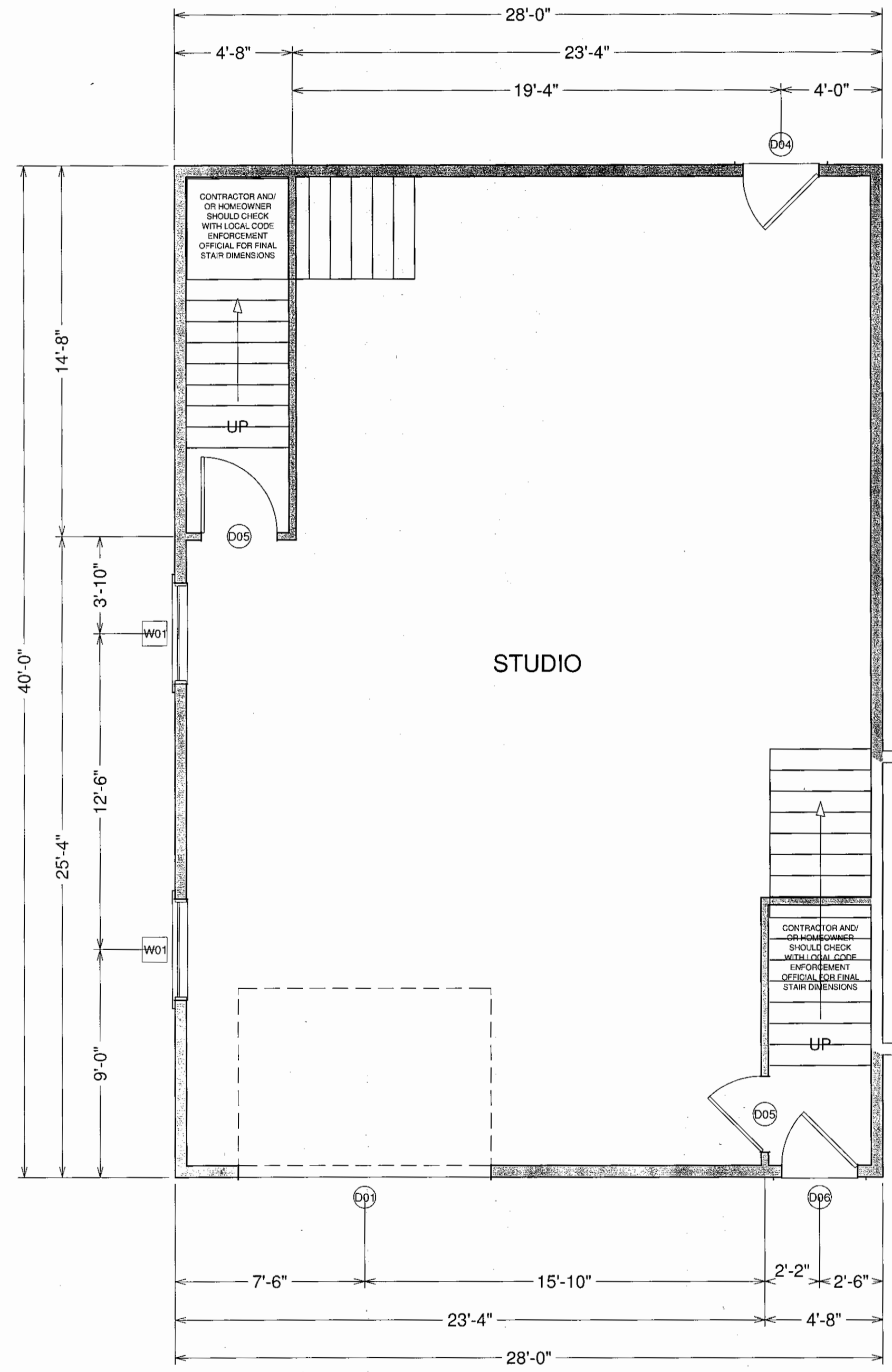
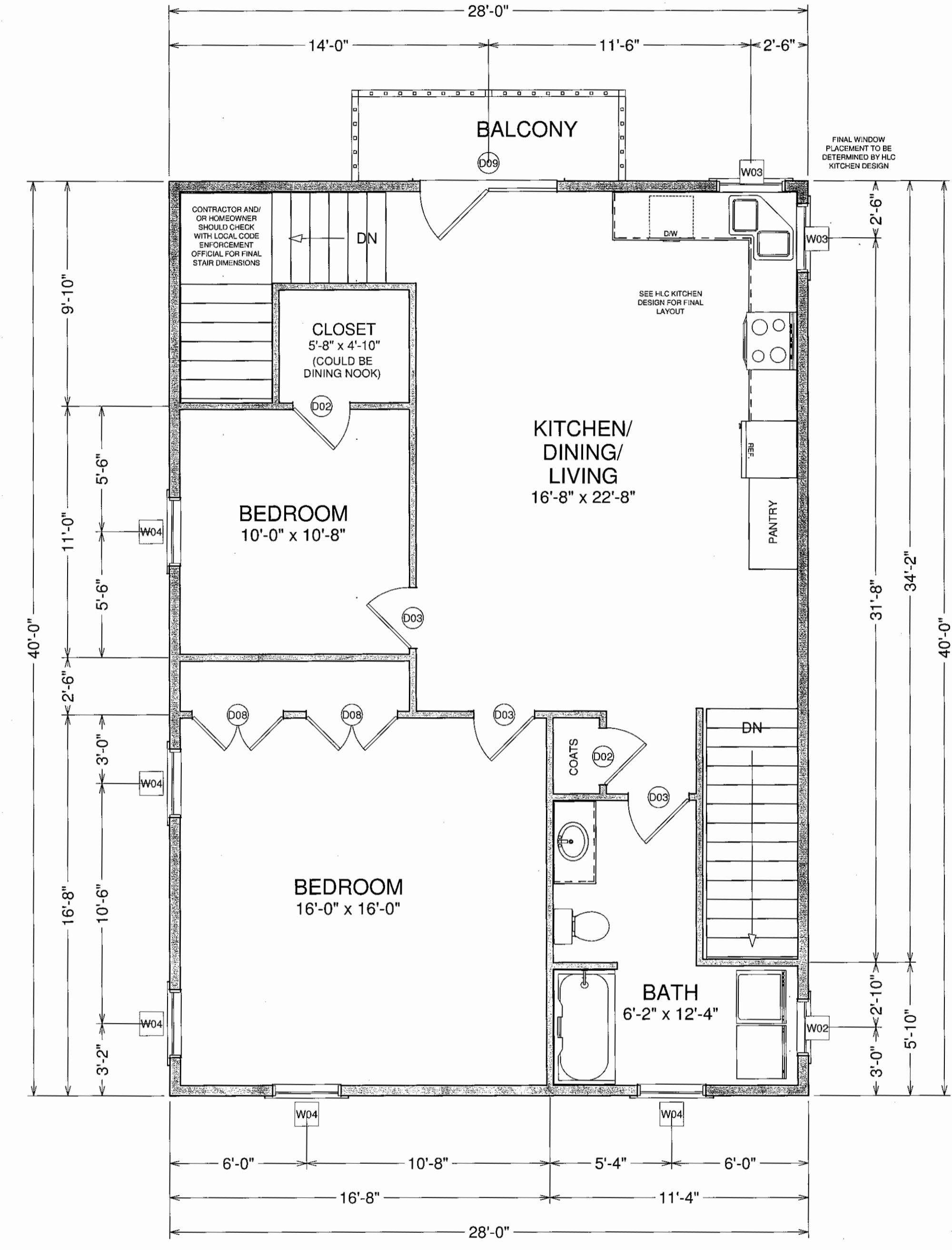

SECOND FLOOR
997 sq ft

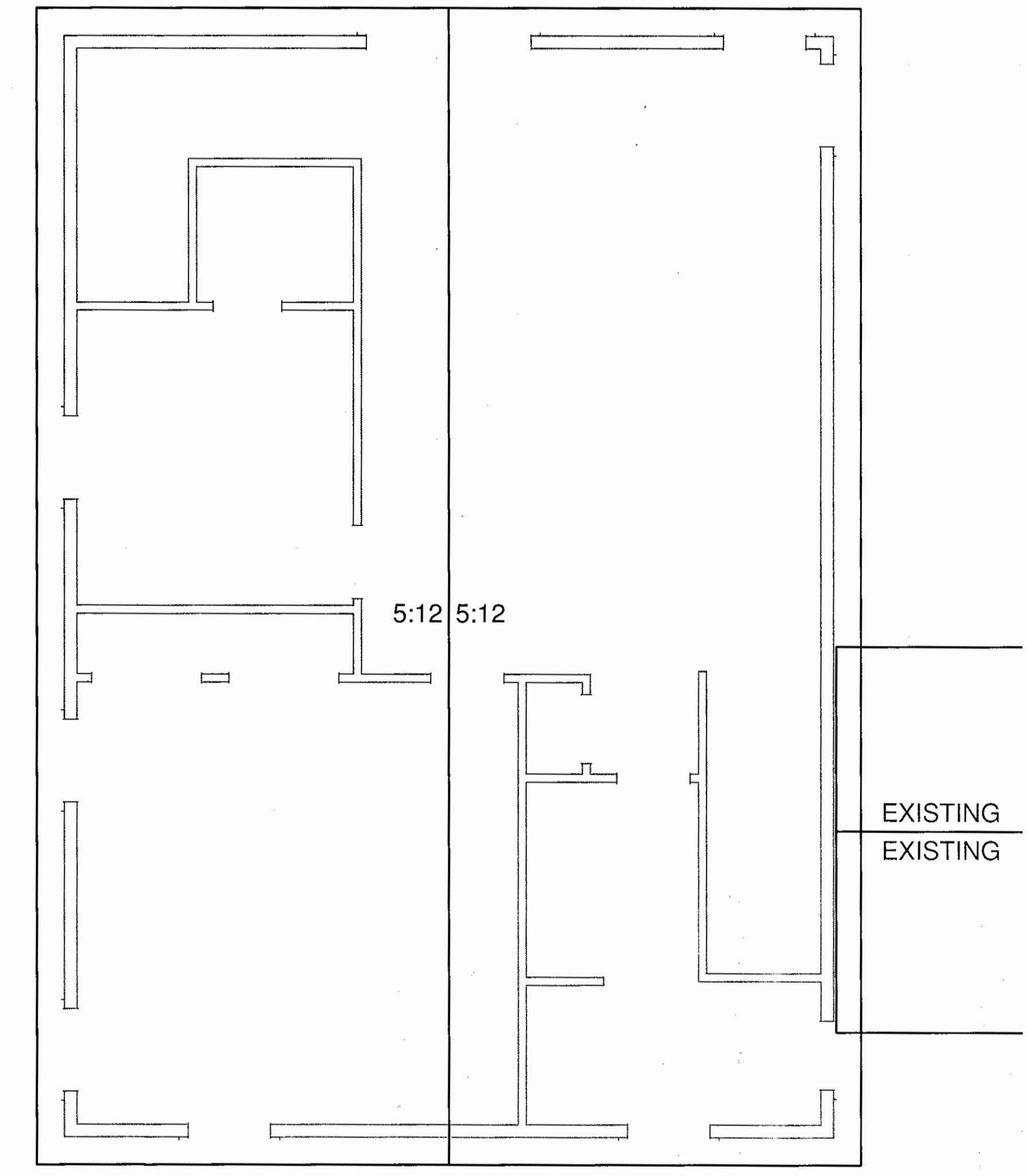

ROOF PLAN
NTS

- NOTES:
- EXISTING DIMENSIONS ARE APPROXIMATE. PLEASE VERIFY IN FIELD.
 - EXISTING STRUCTURE IS SHOWN FOR REPRESENTATION PURPOSES ONLY AND IS NOT MEANT TO BE USED AS AN AS-BUILT DRAWING. ANY VARIATIONS SHOULD BE CONSIDERED INVALID.
 - GRADE MAY VARY FROM ACTUAL SITE CONDITIONS

DISCLAIMER
DRAWINGS ARE PROVIDED BY HAMMOND LUMBER COMPANY AS A SERVICE TO ITS CLIENTS. THESE DRAWINGS ARE PRELIMINARY AND ILLUSTRATIVE ONLY. THESE DRAWINGS ARE NOT PREPARED OR REVIEWED BY A REGISTERED ARCHITECT OR ENGINEER. HAMMOND LUMBER COMPANY SUGGESTS THAT ITS TECHNICAL BLUEPRINTS BE OBTAINED FROM A REGISTERED ARCHITECT OR ENGINEER. HAMMOND LUMBER COMPANY DISCLAIMS ANY LIABILITY IF THEY ARE SO USED.

HOME PLANNING CENTER
Drafting & Estimating
Hammond Lumber Company

PORTLAND: 300 RIVERSIDE ST., 04103
 TOLL FREE: 888-439-7996
 SKOWHEGAN: 300 RIVERSIDE ST., 04776
 TOLL FREE: 888-439-7996

GL15015
DRAWING NUMBER
DATE: 4/24/2015
PROJECT: POR
SCALE: 1/4" = 1'-0"
PART: 2 of 3

REVISIONS

PREPARED BY:	BEP
SALES PERSON:	MTK
REVISIONS:	R1: MM/DD/YY R2: MM/DD/YY FNL: MM/DD/YY

28' x 40' ADDITION

EXISTING EXISTING

FRANK PIEROBELLO
PORTLAND, ME

BELGRADE: 20 SPRING ST., 04015
 TOLL FREE: 800-539-9921
 BRUNSWICK: 511 MAIN ST., 04015
 TOLL FREE: 800-539-9921
 BOOTHBY HARBOR: 276 TOWNSEND AVE., 04015
 TOLL FREE: 800-539-9921
 BANGOR: 1087 HAMMOND ST., 04401
 TOLL FREE: 800-539-9921
 AUBURN: 282 POLAND RD., 04210
 TOLL FREE: 800-539-9921

12 LOCATIONS TO SERVE YOU BETTER

HAMMOND LUMBER COMPANY