

**PRELIMINARY DRAWING
NOT FOR CONSTRUCTION**

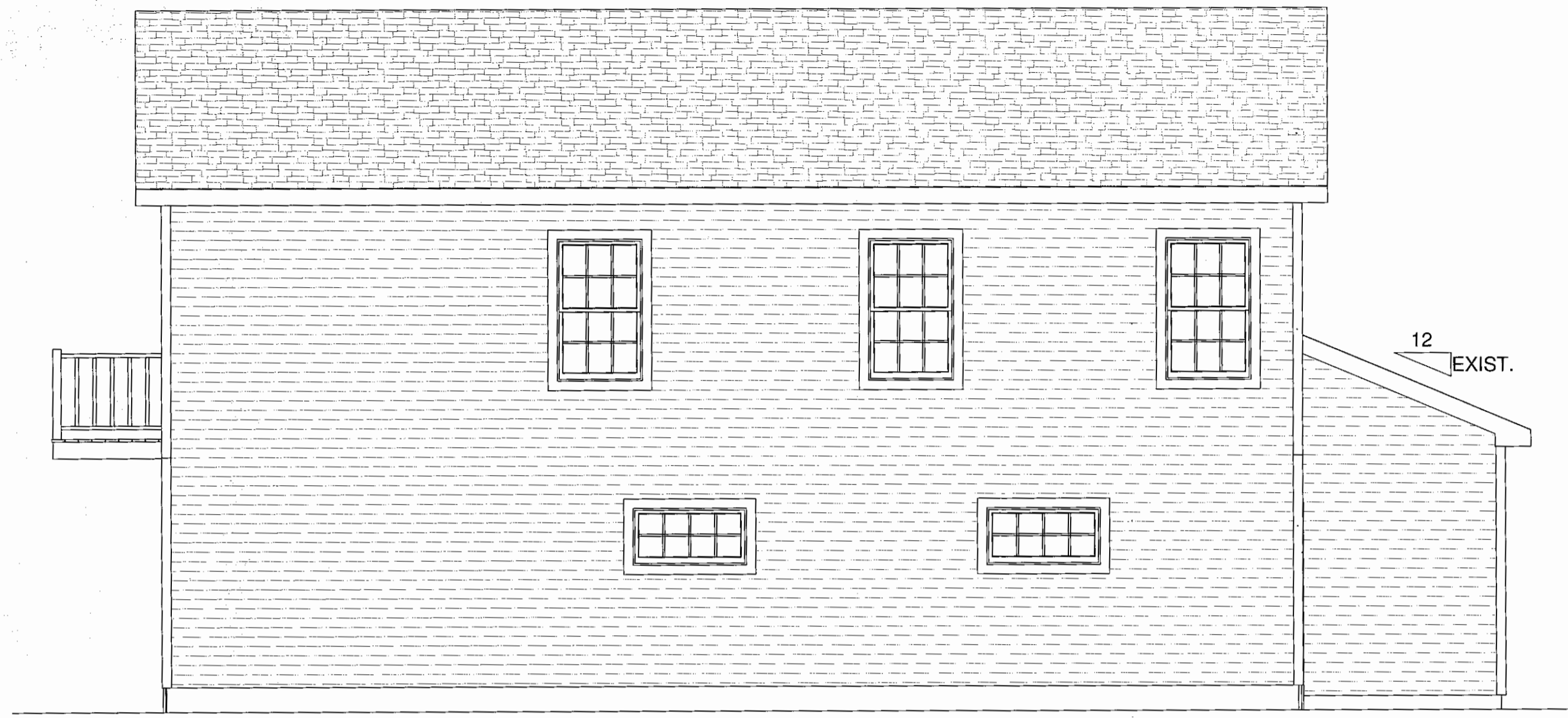

LEFT ELEVATION



FRONT ELEVATION

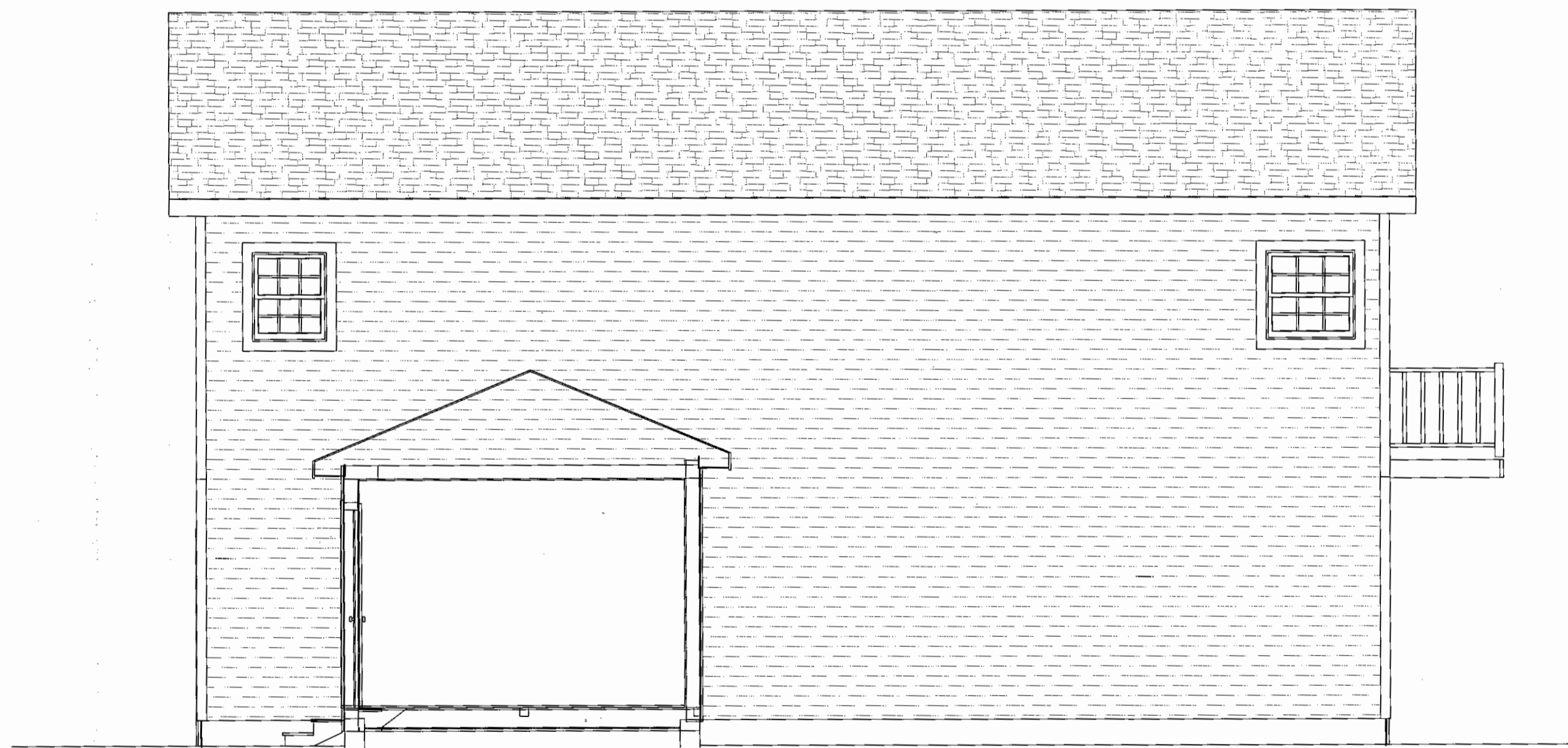

RIGHT ELEVATION



REAR ELEVATION

NOTES:

- EXISTING DIMENSIONS ARE APPROXIMATE. PLEASE VERIFY IN FIELD.
- EXISTING STRUCTURE IS SHOWN FOR REPRESENTATION PURPOSES ONLY AND IS NOT MEANT TO BE USED AS AN AS-BUILT DRAWING. ANY VARIATIONS SHOULD BE CONSIDERED INVALID.
- GRADE MAY VARY FROM ACTUAL SITE CONDITIONS

A

B

C

D

DISCLAIMER
ALL INFORMATION IS PROVIDED BY THE LUMBER COMPANY AS SERVICE TO ITS CUSTOMERS AND ARE INTENDED FOR INFORMATION PURPOSES ONLY. THE INFORMATION PRESENTED IN THESE DRAWINGS IS NOT TO BE USED FOR CONSTRUCTION. CUSTOMERS SHOULD NOT BE USED AS A BASIS FOR CONSTRUCTION. CUSTOMERS SHOULD SEEK THE SERVICES OF A REGISTERED ARCHITECT OR ENGINEER TO OBTAIN A REGISTERED BLUEPRINT. THE CUSTOMER'S DESIRES TO PROCEED WITH THE CONSTRUCTION OF THE PROJECT ARE SOLELY THE RESPONSIBILITY OF THE CUSTOMER. LUMBER COMPANY DISCLAIMS ANY LIABILITY FOR THE USE OF THESE DRAWINGS.

HOME PLANNING CENTER
Drafting & Estimating
Hammond Lumber Company

DRAWING NUMBER GL15015	BRANCH/STORE POR
PRINT DATE 4/24/2015	DRAWING SCALE 1/4" = 1'-0"
PAGE # 1	TOTAL PAGES 3

REVISIONS

PRE: 04/24/15	R1: MM/DD/YY	R2: MM/DD/YY	FNL: MM/DD/YY
BY: BEP	BY: MTK		

PREPARED BY: BEP	SALES/PERSON: MTK
----------------------------	-----------------------------

28' x 40'
ADDITION

FRANK PIEROBELLO
PORTLAND, ME



PERIAQUID 206 677-2281
GREENVILLE 207 895-4503
FARMINGTON 207 778-3131
FAIRFIELD 207 483-7329
DAMASCUS/TA 207 863-1200
BRUNSWICK 207 799-9824
BOOTHBAY HARBOR 207 863-4474
BELGRADE P.O. BOX 100 207 863-1200
BANGOR 1087 HANNOCK ST. 207 863-1200
AUBURN 100 BATH ST. 207 863-1200