

16 - 18 FOREST AVENUE



**APPLICATION FOR PERMIT**  
**DEPARTMENT OF BUILDING INSPECTIONS SERVICES**  
**ELECTRICAL INSTALLATIONS**

Date August 2, 1983  
 Receipt and Permit number B08272

To the CHIEF ELECTRICAL INSPECTOR, Portland, Maine:

The undersigned hereby applies for a permit to make electrical installations in accordance with the laws of Maine, the Portland Electrical Ordinance, the National Electrical Code and the following specifications:

LOCATION OF WORK: 16 Forest Street - First Floor  
 OWNER'S NAME: Debbie Sawyer ADDRESS: Mass.

OUTLETS:  
 Receptacles \_\_\_\_\_ Switches \_\_\_\_\_ Plugmold \_\_\_\_\_ ft. TOTAL 1-30 3.00  
 FIXTURES: (number of)  
 Incandescent \_\_\_\_\_ Fluorescent x (not strip) TOTAL 26 4.60  
 Strip Fluorescent \_\_\_\_\_ ft. \_\_\_\_\_

SERVICES:  
 Overhead \_\_\_\_\_ Underground \_\_\_\_\_ Temporary \_\_\_\_\_ TOTAL amperes \_\_\_\_\_

METERS: (number of) \_\_\_\_\_  
 MOTORS: (number of)  
 Fractional \_\_\_\_\_  
 1 HP or over \_\_\_\_\_

RESIDENTIAL HEATING:  
 Oil or Gas (number of units) \_\_\_\_\_  
 Electric (number of rooms) \_\_\_\_\_

COMMERCIAL OR INDUSTRIAL HEATING:  
 Oil or Gas (by a main boiler) \_\_\_\_\_  
 Oil or Gas (by separate units) \_\_\_\_\_ 5.00  
 Electric Under 20 kws x Over 20 kws \_\_\_\_\_

APPLIANCES: (number of)  
 Ranges \_\_\_\_\_ Water Heaters \_\_\_\_\_  
 Cook Tops \_\_\_\_\_ Disposals \_\_\_\_\_  
 Wall Ovens \_\_\_\_\_ Dishwashers \_\_\_\_\_  
 Dryers \_\_\_\_\_ Compactors \_\_\_\_\_  
 Fans \_\_\_\_\_ Others (denote) \_\_\_\_\_

MISCELLANEOUS: (number of)  
 Branch Panels \_\_\_\_\_  
 Transformers \_\_\_\_\_  
 Air Conditioners Central Unit \_\_\_\_\_  
 Separate Units (windows) \_\_\_\_\_  
 Signs 20 sq. ft. and under \_\_\_\_\_  
 Over 20 sq. ft. \_\_\_\_\_  
 Swimming Pools Above Ground \_\_\_\_\_  
 In Ground \_\_\_\_\_  
 Fire/Burglar Alarms Residential \_\_\_\_\_  
 Commercial \_\_\_\_\_  
 Heavy Duty Outlets, 220 Volt (such as welders) 30 amps and under \_\_\_\_\_  
 over 30 amps \_\_\_\_\_  
 Circus, Fairs, etc. \_\_\_\_\_  
 Alterations to wires \_\_\_\_\_  
 Repairs after fire \_\_\_\_\_  
 Emergency Lights, battery \_\_\_\_\_  
 Emergency Generators \_\_\_\_\_

FOR ADDITIONAL WORK NOT ON ORIGINAL PERMIT ..... INSTALLATION FEE DUE:  
 FOR REMOVAL OF A "STOP ORDER" (304-16.b) ..... DOUBLE FEE DUE:  
 TOTAL AMOUNT DUE: 12.60

INSPECTION: (3:00 P.M.)  
 Will be ready on Aug. 3, 1983; or Will Call \_\_\_\_\_  
 CONTRACTOR'S NAME: N. & R Electric  
 ADDRESS: 17 Miller Ave., Biddeford  
 TEL.: 283K 2824254  
 MASTER LICENSE NO.: 4814 & 4900  
 LIMITED LICENSE NO.: \_\_\_\_\_  
 SIGNATURE OF CONTRACTOR: [Signature]

INSPECTOR'S COPY -- WHITE  
 OFFICE COPY -- CANARY  
 CONTRACTOR'S COPY -- GREEN



CITY OF PORTLAND, MAINE  
Department of Building Inspection



# Certificate of Occupancy

LOCATION 16-18 Forest Avenue

Date of Issue Sept. 20, 1983

Issued to Forest Avenue Associates

This is to certify that the building, premises, or part thereof, at the above location, built—altered—changed as to use under Building Permit No. 83-787, has had final inspection, has been found to conform substantially to requirements of Zoning Ordinance and Building Code of the City, and is hereby approved for occupancy or use, limited or otherwise, as indicated below.

PORTION OF BUILDING OR PREMISES

APPROVED OCCUPANCY

Retail of Computers

Limiting Conditions.

1st Floor

This certificate supersedes  
certificate issued

Approved:

9-20-83  
(Date)

*Inspector*  
Inspector of Buildings

Notice: This certificate identifies lawful use of building or premises, and ought to be transferred from owner to owner when property changes hands. Copy will be furnished to owner or lessee for one dollar.

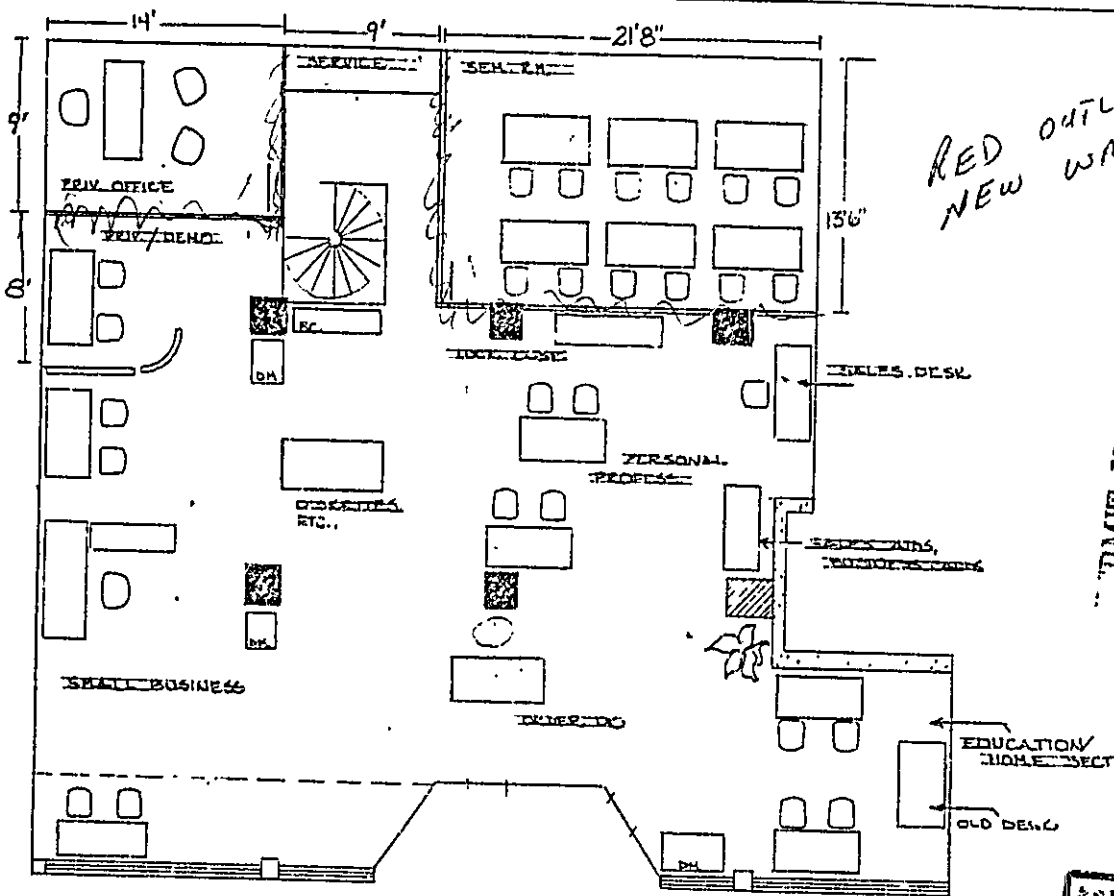

RED OUTLINES  
NEW WALLS

PERMIT ISSUED

JUL 1 1983

CITY OF PORTLAND

NOTES:  
DM = DISPLAY MODEL  
BC = BOOK CASE  
1/8" = 1' SCALE

RECEIVED  
JUL 29 1983  
DEPT. OF BLDG. INSP.  
CITY OF PORTLAND

169 COASTAL COMPUTER  
18 FOREST AV.  
PORTLAND, ME

APPLICATION FOR PERMIT

PERMIT ISSUED  
 JUL 1 1983  
 CITY OF PORTLAND

R.O.C.A. USE GROUP .....  
 B.O.C.A. TYPE OF CONSTRUCTION ..... 00787  
 ZONING LOCATION ... B-3 ... PORTLAND, MAINE July 28, 1983

To the CHIEF OF BUILDING & INSPECTION SERVICES, PORTLAND, MAINE

The undersigned hereby applies for a permit to erect, alter, repair, demolish, move or install the following building, structure, equipment or change use in accordance with the Laws of the State of Maine, the Portland B.O.C.A. Building Code and Zoning Ordinance of the City of Portland with plans and specifications, if any, submitted herewith and the following specifications:

LOCATION 16-18 Forest Avenue Fire District #1  #2

1. Owner's name and address Forest Ave. Associates - 400 Humphrey St. Telephone .....  
 2. Lessee's name and address Computer Encounters - 16 Forest Ave., Swampscott, Mass. Telephone none as yet  
 3. Contractor's name and address Lessee - SAJ Telephone .....

..... No. of sheets .....

Proposed use of building retail of computers No. families .....

Last use vacant No. families .....

Material ..... No. stories ..... Heat ..... Style of roof ..... Roofing .....

Other buildings on same lot .....

Estimated contractual cost \$ 1,500. .... Appeal Fees \$ .....

FIELD INSPECTOR—Mr. @ 775-545! Base Fee 20.00  
 ch of use 25.00  
 Late Fee .....

TOTAL \$ 45.00=

Change of use from vacant to retail of computers with alterations as per plans. 1 sheet of plans.

Stamp of Special Conditions

send permit to # 2

NOTE TO APPLICANT: Separate permits are required by the installers and subcontractors of heating, plumbing, electrical and mechanicals.

DETAILS OF NEW WORK

Is any plumbing involved in this work? ... no ... Is any electrical work involved in this work? ... yes ...  
 Is connection to be made to public sewer? ..... If not, what is proposed for sewage? .....  
 Has septic tank notice been sent? ..... Form notice sent? .....  
 Height average grade to top of plate ..... Height average grade to highest point of roof .....  
 Size, front ..... depth ..... No. stories ..... solid or filled land? ..... earth or rock? .....  
 Material of foundation ..... Thickness, top ..... bottom ..... cellar .....  
 Kind of roof ..... Rise per foot ..... Roof covering .....  
 No. of chimneys ..... Material of chimneys ..... of lining ..... Kind of heat ..... fuel .....  
 Framing Lumber—Kind ..... Dressed or full size? ..... Corner posts ..... Sills .....  
 Size Girder ..... Columns under girders ..... Size ..... Max. on centers .....  
 Studs (outside walls and carrying partitions) 2x4-16" O. C. Bridging in every floor and flat roof span over 8 feet.  
 Joists and rafters: 1st floor ..... 2nd ..... 3rd ..... roof .....  
 On centers. 1st floor ..... 2nd ..... 3rd ..... roof .....  
 Maximum span: 1st floor ..... 2nd ..... 3rd ..... roof .....

If one story building with masonry walls, thickness of walls? ..... height? .....

IF A GARAGE

No. cars now accommodated on same lot ..... to be accommodated ..... number commercial cars to be accommodated .....  
 Will automobile repairing be done other than minor repairs to cars habitually stored in the proposed building? .....

APPROVALS BY: DATE MISCELLANEOUS

BUILDING INSPECTION—PLAN EXAMINER Will work require disturbing of any tree on a public street? ... no  
 ZONING (A.E. M... 7/29/83  
 BUILDING CODE: Will there be in charge of the above work a person competent  
 Fire Dept.: to see that the State and City requirements pertaining thereto  
 Health Dept.: are observed? ... yes ...  
 Others: .....

Signature of Applicant ... Arthur E. Cote ... Phone # 793-8800  
 Type Name of above Arthur E. Cote for Coastal Computers 1  2  3  4   
 Other .....  
 and Address .....

FIELD INSPECTOR'S COPY APPLICANT'S COPY OFFICE FILE COPY

[3] Ms Schmucica

Permit No \_\_\_\_\_

Location 16-18 Forest Ave

Owner Forest Ave, Assoc.

Date of permit 8-1-83

Approved \_\_\_\_\_

Dwelling \_\_\_\_\_

Garage \_\_\_\_\_

Alteration Changed use to computer store with alterations

NOTES

8-3-83 Some work started  
9-15-83 Completed  
Issue C.O. - recommended  
Date of permit is changed on any  
future engineering permits

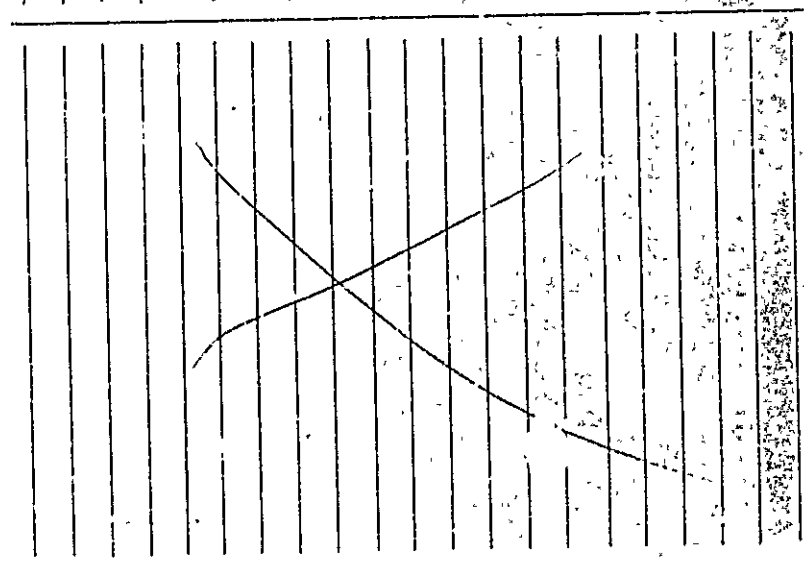
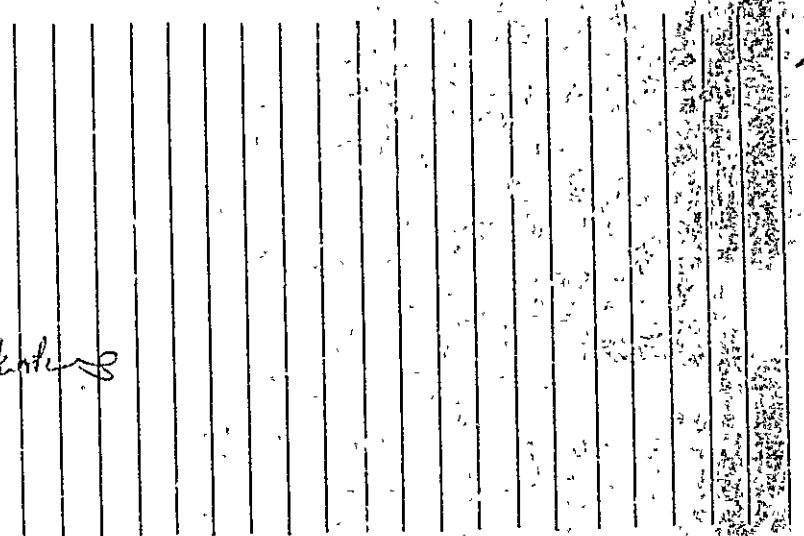

# APPLICATION FOR PERMIT

B.O.C.A. USE GROUP .....  
 B.O.C.A. TYPE OF CONSTRUCTION ..... **00.787**  
 ZONING LOCATION ..... PORTLAND, MAINE July 28, 1983

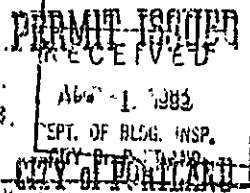

To the CHIEF OF BUILDING & INSPECTION SERVICES, PORTLAND, MAINE  
 The undersigned hereby applies for a permit to erect, alter, repair, demolish, move or install the following building, structure, equipment or change use in accordance with the Laws of the State of Maine, the Portland B.O.C.A. Building Code and Zoning Ordinance of the City of Portland with plans and specifications, if any, submitted herewith and the following specifications:

LOCATION: 17-18 Forest Avenue  
 1. Owner's name and address: Forest Ave, Associates - 400 Hampshire St., Portland, Me. Telephone: none as yet  
 2. Lessee name and address: Computer Encounters - 16 Forest Ave., Portland, Me. Telephone: none as yet  
 3. Contractor's name and address: Lessee - same Telephone: none as yet  
 Proposal use of building: retail of computers No. of sheets: 1  
 Last use: vacant No families: 0  
 Material: No stories: Heat: Style of roof: Roofing:  
 Other buildings on same lot:  
 Estimated construction cost \$: 1,500

FIELD INSPECTOR—Mr. [Name] @ 775-5451  
 Appeal Fees \$ 20.00  
 Base Fee of use \$ 25.00  
 Late Fee  
 TOTAL \$ 45.00

Change of use from vacant to retail of computers with alterations as per plans, 1 sheet of plans.  
 send permit to # 2

Stamp of Special Conditions

**NOTE TO APPLICANT.** Separate permits are required by the installers and subcontractors of heating, plumbing, electrical and mechanicals

### DETAILS OF NEW WORK

Is any plumbing involved in this work? **no** Is any electrical work involved in this work? **yes**  
 Is connection to be made to public sewer? If not, what is proposed for sewage?  
 Has septic tank notice been sent? Form notice sent?  
 Height average grade to top of plate Height average grade to highest point of roof  
 Size, front depth No. stories solid or filled land? earth or rock?  
 Material of foundation Thickness, top bottom cellar  
 Kind of roof Rise per foot Roof covering  
 No. of chimneys Material of chimneys of lining Kind of heat fuel  
 Framing Lumber—Kind Dressed or full size? Corner posts Sills  
 Size Girder Columns under girders Size Max. on centers  
 Studs (outside walls and carrying partitions) 2x4-16" O. C. Bridging in every floor and flat roof span over 2 feet.  
 Joists and rafters 1st floor 2nd 3rd roof  
 On centers 1st floor 2nd 3rd roof  
 Maximum span 1st floor 2nd 3rd roof  
 If one story building with masonry walls, thickness of walls? height?

### IF A GARAGE

No. cars now accommodated on same lot: to be accommodated number commercial cars to be accommodated  
 Will automobile repairing be done other than minor repairs to cars habitually stored in the proposed building? **no**

APPROVALS BY: DATE  
 BUILDING INSPECTION—PLAN EXAMINER  
 ZONING  
 BUILDING CODE  
 Fire Dept.  
 Health Dept.  
 Others:

MISCELLANEOUS  
 Will work require disturbing of any tree on a public street?  
 Will there be in charge of the above work a person competent to see that the State and City requirements pertaining thereto are observed? **yes**

Signature of Applicant: *Arthur E. Cote* Phone # 793-8800  
 Type Name of above: Arthur E. Cote for Coastal Computers  
 Other: 1 0 2 0 3 0 4 0  
 and Address:



Permit # City of Portland BUILDING PERMIT APPLICATION Fee \$25. Zone            Map #            Lot#             
 Please fill out any part which applies to job. Proper plans must accompany form.

OWNER/LEASEE: C & J Trailways Phone # 603-749-2301  
 Address: P O Box 190; Dover, NH 03820  
 LOCATION OF CONSTRUCTION 16 Forest Ave.  
 Contractor: Eric White Sub:             
 Address: Newmarket, NH Phone #             
 Est. Construction Cost:            Proposed Use: commercial  
           Past Use: commercial  
 # of Existing Res. Units            # of New Res. Unit             
 Building Dimensions L            W            Total Sq. Ft.             
 # Stories:            # Bedrooms            ' of Size:             
 Is Proposed Use: Seasonal            Condominium            Conversion             
 Explain Conversion RENOVATION - counter space & dividing wall

For Official Use Only

**PERMIT ISSUED**

Date 4/9/90 Subdivision            Name             
 Inside Fire Limits            Lot            APR 10 1990  
 Bldg Code            Ownership            Public             
 Time Limit            Estimated Cost \$1000. City Of Portland

Zoning: Street Frontage Provided:             
 Provided Setbacks: Front            Back            Side            Side           

Review Required:  
 Zoning Board Approval: Yes            No            Date:             
 Planning Board Approval: Yes            No            Date:             
 Conditions Use            Variance            Site Plan            Subdivision             
 Shoreland Zoning Yes            No            Floodplain Yes            No             
 Special Exception             
 Other            (Explain)

Foundation:            *will pick up 4:10 pm April 10*  
 1. Type of Soil:             
 2. Set Backs - Front            Rear            Side(s)             
 3. Footings Size:             
 4. Foundation Size:             
 5. Other:           

Floor:             
 1. Sills Size:            Sills must be anchored.  
 2. Girder Size:             
 3. Lally Column Spacing:            Size:             
 4. Joists Size:            Spacing 16" O.C.  
 5. Bridging Type:            Size:             
 6. Floor Sheathing Type:            Size:             
 7. Other Material:           

Exterior Walls:             
 1. Studding Size            Spacing             
 2. No. windows             
 3. No. Doors             
 4. Heavy sizes            Span(s)             
 5. Ber Ins: Yes            No             
 6. Corner Posts Size             
 7. Insulation Type            Size             
 8. Sheathing Type            Size             
 9. Siding Type            Weather Exposure             
 10. Masonry Material             
 11. Other Materials           

Interior Walls:             
 1. Studding Size            Spacing             
 2. Header Size            Span(s)             
 3. Wall Covering             
 4. Fire Wall if required             
 5. Other Materials           

Ceiling:             
 1. Ceiling Joists Size:             
 2. Ceiling Strapping Size            Spacing             
 3. Type Ceiling:             
 4. Insulation Type            Size             
 5. Ceiling Height:           

Roof:             
 1. Truss or Rafter Size            Span             
 2. Sheathing Type            Size             
 3. Roof Covering Type           

Chimneys:             
 Type:            Number of Fire Places           

Heating:             
 Type of Heat:           

Electrical:             
 Service Entrance Size:            Smoke Detector Required Yes            No           

Plumbing:             
 1. Approval of soil test if required Yes            No             
 2. No. of Tubs or Showers             
 3. No. of Flushes             
 4. No. of Lavatories             
 5. No. of Other Fixtures           

Swimming Pools:             
 1. Type:             
 2. Pool Size:            x            Square Footage             
 3. Must conform to National Electrical Code and State Law.

Permit Received By Louise E. Chase  
 Signature of Applicant WM Date 4/9/90  
 Signature of CEO Walter Jalbert Date             
 Inspection Dates



**APPLICATION FOR PERMIT**  
**DEPARTMENT OF BUILDING INSPECTIONS SERVICES**  
**ELECTRICAL INSTALLATIONS**

Date 4/13/90, 19\_\_  
 Receipt and Permit number 01228

To the CHIEF ELECTRICAL INSPECTOR, Portland, Maine:  
 The undersigned hereby applies for a permit to make electrical installations in accordance with the laws of  
 Maine, the Portland Electrical Ordinance, the National Electrical Code and the following specifications:

LOCATION OF WORK: 16 Forest Ave.  
 OWNER'S NAME: C & J Trailways ADDRESS: same

OUTLETS: Receptacles \_\_\_\_\_ Switches \_\_\_\_\_ Plugmold \_\_\_\_\_ ft TOTAL 4 FEES 3.00

FLXTURES: (number of) Incandescent \_\_\_\_\_ Fluorescent \_\_\_\_\_ (not strip) TOTAL \_\_\_\_\_ FEES 3.00  
 Strip Fluorescent \_\_\_\_\_ ft \_\_\_\_\_

SERVICES: Overhead \_\_\_\_\_ Underground \_\_\_\_\_ Temporary \_\_\_\_\_ TOTAL amperes \_\_\_\_\_

METERS: (number of) \_\_\_\_\_

MOTORS: (number of) Fractional \_\_\_\_\_  
 1 HP or over \_\_\_\_\_

RESIDENTIAL HEATING: Oil or Gas (number of units) \_\_\_\_\_  
 Electric (number of rooms) \_\_\_\_\_

COMMERCIAL OR INDUSTRIAL HEATING: Oil or Gas (by a main boiler) \_\_\_\_\_  
 Oil or Gas (by separate unit-s) \_\_\_\_\_  
 Electric Under 20 kws \_\_\_\_\_ Over 20 kws \_\_\_\_\_

APPLIANCES: (number of) Ranges \_\_\_\_\_ Water Heaters \_\_\_\_\_  
 Cook Tops \_\_\_\_\_ Disposals \_\_\_\_\_  
 Wall Ovens \_\_\_\_\_ Dishwashers \_\_\_\_\_  
 Dryers \_\_\_\_\_ Compactors \_\_\_\_\_  
 Fans \_\_\_\_\_ Others (denote) \_\_\_\_\_  
 TOTAL \_\_\_\_\_

MISCELLANEOUS: (number of) Branch Panels \_\_\_\_\_  
 Transformers \_\_\_\_\_  
 Air Conditioners Central Unit \_\_\_\_\_  
 Separate Units (windows) \_\_\_\_\_  
 Signs 20 sq. ft. and under \_\_\_\_\_  
 Over 20 sq. ft. \_\_\_\_\_  
 Swimming Pools Above Ground \_\_\_\_\_  
 In Ground \_\_\_\_\_  
 Fire/Burglar Alarms Residential \_\_\_\_\_  
 Commercial \_\_\_\_\_  
 Heavy Duty Outlets, 270 Volt (such as welders) 30 amps and under \_\_\_\_\_  
 over 30 amps \_\_\_\_\_  
 Circus, Fairs, etc. \_\_\_\_\_  
 Alterations to wires 2.00 FEES 2.00  
 Repairs after fire \_\_\_\_\_  
 Emergency Lights, battery \_\_\_\_\_  
 Emergency Generators \_\_\_\_\_

FOR ADDITIONAL WORK NOT ON ORIGINAL PERMIT INSTALLATION FEE DUE: \_\_\_\_\_  
 FOR REMOVAL OF A "STOP ORDER" (304-16.b) DOUBLE FEE DUE: \_\_\_\_\_  
 TOTAL AMOUNT DUE: 5.00

INSPECTION: Will be ready on today: \_\_\_\_\_, 19\_\_, or Will Call \_\_\_\_\_  
 CONTRACTOR'S NAME: Pace Electric  
 ADDRESS: 152 Lewiston RD ; Gray, ME  
 TEL: 657-3621  
 MASTER LICENSE NO: R. Dionne # 04371 SIGNATURE OF CONTRACTOR: \_\_\_\_\_  
 LIMITED LICENSE NO: \_\_\_\_\_

INSPECTOR'S COPY -- WHITE  
 OFFICE COPY -- CANARY  
 CONTRACTOR'S COPY -- GREEN



Permit # 900254 City of Portland BUILDING PERMIT APPLICATION Fee \$25. Zone \_\_\_\_\_ Map # \_\_\_\_\_ Lot# \_\_\_\_\_  
 Please fill out any part which applies to job. Proper plans must accompany form.

Owner: LEASHEE C & J Trailways Phone # 603-749-2301  
 Address: P O Box 197, Dover, NH 03820  
 LOCATION OF CONSTRUCTION: 16 Forest Ave.  
 Contractor: Eric White Sub: \_\_\_\_\_  
 Address: Newmarket, NH Phone # \_\_\_\_\_  
 Est. Construction Cost: \_\_\_\_\_ Proposed Use: commercial  
 Pas. Use: commercial  
 # of Existing Res. Units \_\_\_\_\_ # of New Res. Units \_\_\_\_\_  
 Building Dimensions L \_\_\_\_\_ W \_\_\_\_\_ Total Sq. Ft. \_\_\_\_\_  
 # Stories: \_\_\_\_\_ # Bedrooms \_\_\_\_\_ Lot Size: \_\_\_\_\_  
 Is Proposed Use: Seasonal \_\_\_\_\_ Condominium \_\_\_\_\_ Conversion \_\_\_\_\_  
 Explain Conversion: RENOVATION - foundation repair & dividing wall

**For Official Use Only PERMIT ISSUED**  
 Date: 4/9/90 Subdivision Name: \_\_\_\_\_  
 Inside Fire Limits: \_\_\_\_\_ Lot: APR 10 1990  
 Div. Code: \_\_\_\_\_ City of Portland  
 Time Limit: \_\_\_\_\_  
 Estimated Cost: 6100

**Foundation:**  
 1. Type of Soil: \_\_\_\_\_  
 2. Set Backs - Front \_\_\_\_\_ Rear \_\_\_\_\_ Side \_\_\_\_\_  
 3. Footing Size: \_\_\_\_\_  
 4. Foundation Size: \_\_\_\_\_  
 5. Other: \_\_\_\_\_

**Floor:**  
 1. Sills Size: \_\_\_\_\_ Sills must be anchored.  
 2. Girder Size: \_\_\_\_\_  
 3. Lally Column Spacing \_\_\_\_\_ Size: \_\_\_\_\_ Spacing 16" O C  
 4. Joists Size: \_\_\_\_\_ Size: \_\_\_\_\_  
 5. Bridging Type: \_\_\_\_\_ Size: \_\_\_\_\_  
 6. Floor Sheathing Type \_\_\_\_\_ Size: \_\_\_\_\_  
 7. Other Material: \_\_\_\_\_

**Exterior Walls:**  
 1. Studding Size \_\_\_\_\_ Spacing \_\_\_\_\_  
 2. No. windows \_\_\_\_\_  
 3. No. Doors \_\_\_\_\_  
 4. Header Sizes \_\_\_\_\_ Span(s) \_\_\_\_\_  
 5. Bracing: Yes \_\_\_\_\_ No \_\_\_\_\_  
 6. Corner Posts Size \_\_\_\_\_ Size \_\_\_\_\_  
 7. Insulation Type \_\_\_\_\_ Size \_\_\_\_\_  
 8. Sheathing Type \_\_\_\_\_ Water Exposure \_\_\_\_\_  
 9. Siding Type \_\_\_\_\_  
 10. Masonry Materials \_\_\_\_\_  
 11. Metal Materials \_\_\_\_\_

**Interior Walls:**  
 1. Studding Size \_\_\_\_\_ Spacing \_\_\_\_\_  
 2. Header Sizes \_\_\_\_\_ Span(s) \_\_\_\_\_  
 3. Wall Covering Type \_\_\_\_\_  
 4. Fire Wall if required \_\_\_\_\_  
 6. Other Materials \_\_\_\_\_

**Zoning:**  
 Street Frontage Provided: \_\_\_\_\_  
 Provided Setbacks: Front \_\_\_\_\_ Back \_\_\_\_\_ Side \_\_\_\_\_  
**Review Required:**  
 Zoning Board Approval: Yes \_\_\_\_\_ No \_\_\_\_\_ Date: \_\_\_\_\_  
 Planning Board Approval: Yes \_\_\_\_\_ No \_\_\_\_\_ Date: \_\_\_\_\_  
 Conditional Use: \_\_\_\_\_ Variance \_\_\_\_\_ Site Plan \_\_\_\_\_ Subdivision \_\_\_\_\_  
 Shoreland Zoning Yes \_\_\_\_\_ No \_\_\_\_\_ Floodplain Yes \_\_\_\_\_ No \_\_\_\_\_  
 Special Exception \_\_\_\_\_  
 Other (Exploit) \_\_\_\_\_

**Ceiling:**  
 1. Ceiling Joists Size: \_\_\_\_\_ Spacing \_\_\_\_\_  
 2. Ceiling Strapping Size: \_\_\_\_\_  
 3. Type Ceiling: \_\_\_\_\_ Size \_\_\_\_\_  
 4. Insulation Type \_\_\_\_\_  
 5. Ceiling Height: \_\_\_\_\_

**Roof:**  
 1. Truss or Rafter Size \_\_\_\_\_ 00 20 Spacing \_\_\_\_\_  
 2. Sheathing Type \_\_\_\_\_ Size \_\_\_\_\_  
 3. Roof Covering Type \_\_\_\_\_

**Chimneys:**  
 Type: \_\_\_\_\_ Number of Fire Places \_\_\_\_\_

**Heating:**  
 Type of Heat: \_\_\_\_\_

**Electrical:**  
 Service Entrance Size: \_\_\_\_\_ Smoke Detector Required Yes \_\_\_\_\_ No \_\_\_\_\_

**Plumbing:**  
 1. Approval of soil test if required Yes \_\_\_\_\_ No \_\_\_\_\_  
 2. No. of Tubs or Showers \_\_\_\_\_  
 3. No. of Flushes \_\_\_\_\_  
 4. No. of Lavatories \_\_\_\_\_  
 5. No. of Other Fixtures \_\_\_\_\_

**Swimming Pools:**  
 1. Type: \_\_\_\_\_  
 2. Pool Size \_\_\_\_\_ x \_\_\_\_\_ Square Footage \_\_\_\_\_  
 3. Must conform to National Mechanical Code and State Law

Permit Received By Louise E. Chase  
 Signature of Applicant: Walter Gilbert Date 4/9/90  
 Signature of CEO \_\_\_\_\_ Date \_\_\_\_\_

Inspection Dates \_\_\_\_\_  
 White Tax Assessor \_\_\_\_\_ Yellow-GPCOG \_\_\_\_\_ White Tag - CEO \_\_\_\_\_

© Copyright GPCOG 1983

PLOT PLAN

N



**FEES (Breakdown From Front)**  
Base Fee \$ 25.00  
Subdivision Fee \$ \_\_\_\_\_  
Site Plan Review Fee \$ \_\_\_\_\_  
Other Fees \$ \_\_\_\_\_  
(Explain) \_\_\_\_\_  
Late Fee \$ \_\_\_\_\_

Type	Inspection Record	Date
_____	_____	____/____/____
_____	_____	____/____/____
_____	_____	____/____/____
_____	_____	____/____/____
_____	_____	____/____/____

COMMENTS *Done per plan MM class*

\_\_\_\_\_  
\_\_\_\_\_  
\_\_\_\_\_  
\_\_\_\_\_  
\_\_\_\_\_  
\_\_\_\_\_  
\_\_\_\_\_  
\_\_\_\_\_

Signature of Applicant \_\_\_\_\_

Date \_\_\_\_\_

CTV Trailways  
Renovation  
in red

VACANT  
SPACE

WALLS

TICKET  
COUNTER

TRAILWAYS  
WAITING AREA

16 FOREST  
PUC

SIDE WALK

SIDE WALK

FOREST AVE

FOREST AVE

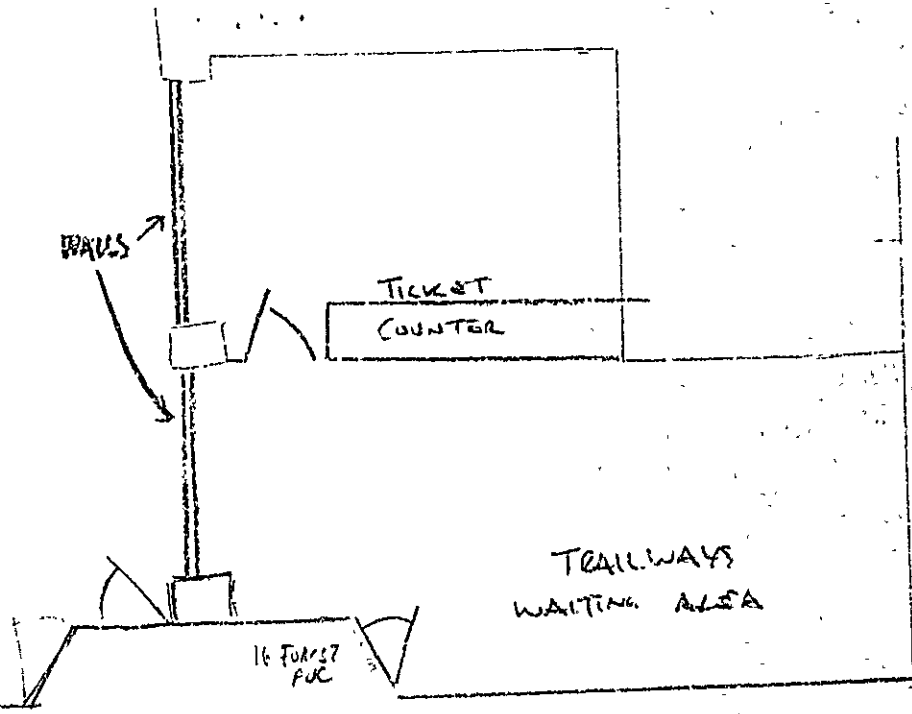

CFS Trailways  
Renovation  
in red

VACANT  
SPACE

WALLS

TICKET  
COUNTER

TRAILWAYS  
WAITING AREA

16 FOREST  
Ave

SIDE WALK

SIDE WALK

FOREST AVE

FOREST AVE

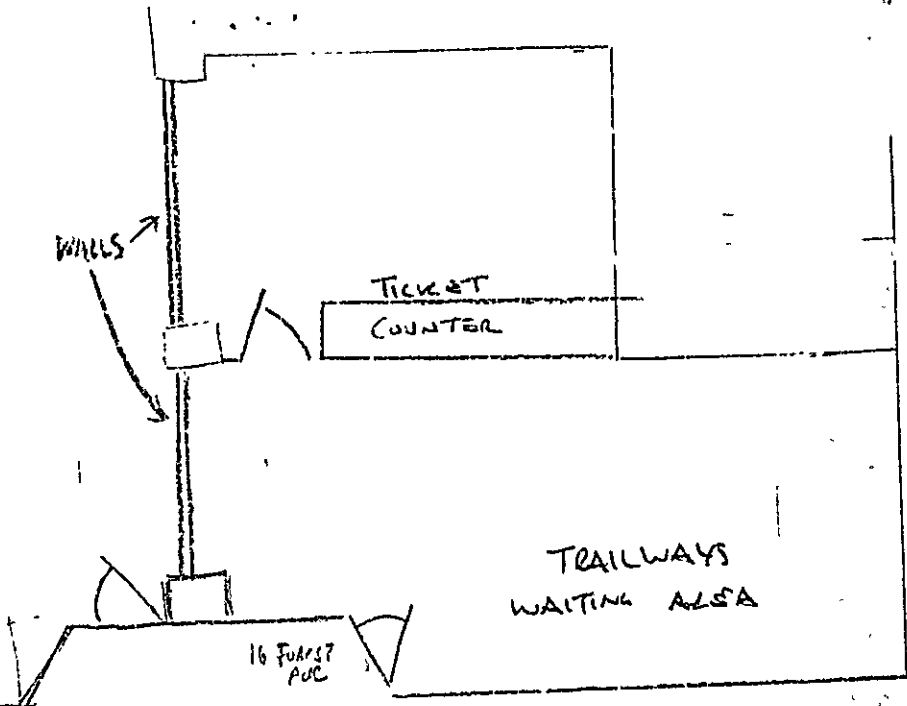

**PLUMBING APPLICATION**

Department of Housing  
Division of Health Fr.  
(607) 299-3825

PROPERTY ADDRESS: 153 PULLMAN AVE  
 Town or Platination: PORTLAND  
 Street Subdivision Lot #: 146 16  
**PROPERTY OWNERS NAME**  
 Last: Two Partners Inc. First: BOYD  
 Applicant Name: Mactel Inc.  
 Mailing Address of Owner/Applicant (if different): 153 Pullman Ave. Dover

PORTLAND PERMIT # 3,087  
 DATE 9/26/88 BY [Signature]  
 L.P.I. # 1

**Owner/Applicant Statement** 10-11-88  
 I certify that the information submitted is correct to the best of my knowledge and understand that my application is reason for the Local Plumbing Inspector to perform work.  
 Signature of Owner/Applicant: [Signature] 9/18/88

**Seal: Inspection Required**  
 I have inspected the installation and it is in compliance with the Local Plumbing Rules.  
 [Signature]

**PERMITTED REGION**

This Application is for:  NEW PLUMBING  RELOCATED PLUMBING

Type of Structure To Be Served:  
 SINGLE FAMILY DWELLING  
 MODULAR OR MOBILE HOME  
 MULTIPLE FAMILY DWELLING  
 OTHER - SPECIFY: 5/1-6/11

Plumbing To Be Installed By:  
 MASTER PLUMBER  
 OR PLUMBERMAN  
 MFG. OR HOUSING DEALER/MECHANIC  
 PUBLIC UTILITY EMPLOYEE  
 PROPERTY OWNER  
 LICENSE # 12121

Hook-Up & Relocation Maximum of 1 Hook-Up	Number	Column 2 Type of Fixture	Number	Column 1 Type of Fixture
<b>HOOK-UP:</b> to public sewer in those cases where the connection is not regulated and inspected by the local Sanitary District	3	Hosebib / Sillcock		Bathub (and Shower)
<b>OR</b>	3	Floor Drain		Shower (Separate)
		Urinal		Sink
<b>HOOK-UP:</b> to an existing subsurface wastewater disposal system	1	Drinking Fountain	2	Wash Basin
<b>PLUMBING RELOCATION:</b> of sanitary lines, drains, and piping without new fixtures	1	Indirect Waste	2	Water Closet (Toilet)
		Water Treatment Softener, Filter, etc.		Clothes Washer
	1	Grease Separator		Dish Washer
		Dental Cuspidor		Garbage Disposal
		Bidet		Laundry Tub
Number of Hook-Ups & Relocations		Other:		Water Heater
Hook-Up & Relocation Fee		Fixtures (Subtotal) Column 2		

SEE PERMIT FEE SCHEDULE FOR CALCULATING FEE

TOWN COPY