

City of Portland, Maine - Building or Use Permit Application

389 Congress Street, 04101 Tel: (207) 874-8703, Fax: (207) 874-8716

PERMIT ISSUED

Permit No: 04-0739	Issue Date: JUN 1 1 2004	CBL: 286 A007001
-----------------------	-----------------------------	---------------------

Location of Construction: 74 Woodfield Rd	Owner Name: Burlin Paul T &	Owner Address: 74 Woodfield Rd	Phone: 207-2197
Business Name:	Contractor Name:	Contractor Address:	Phone:

Lessee/Buyer's Name:	Phone:	Permit Type: Amendment to Single Family	Zone: R-3
----------------------	--------	--	--------------

Past Use: single family	Proposed Use: single family - ammend permit # 030481 - change deck size to 8' x 10'	Permit Fee:	Cost of Work: \$0.00	CEO District: 5
----------------------------	--	-------------	-------------------------	--------------------

FIRE DEPT: <i>NA</i>	<input type="checkbox"/> Approved <input checked="" type="checkbox"/> Denied	INSPECTION: Use Group: R-3 Type: SB BOCA 1999
Signature:		Signature:
Action: <input type="checkbox"/> Approved <input type="checkbox"/> Approved w/Conditions <input checked="" type="checkbox"/> Denied		
Signature:		Date:

Proposed Project Description:
ammend permit # 030481 - change deck size to 8' x 10'

Permit Taken By: tmm	Date Applied For: 06/04/2004	Zoning Approval
-------------------------	---------------------------------	------------------------

- This permit application does not preclude the Applicant(s) from meeting applicable State and Federal Rules.
- Building permits do not include plumbing, septic or electrical work.
- Building permits are void if work is not started within six (6) months of the date of issuance. False information may invalidate a building permit and stop all work..

PERMIT ISSUED
JUN 1 1 2004
CITY OF PORTLAND

Special Zone or Reviews <input type="checkbox"/> Shoreland <input type="checkbox"/> Wetland <i>OK 14.425</i> <input type="checkbox"/> Flood Zone <input type="checkbox"/> Subdivision <input type="checkbox"/> Site Plan Maj <input type="checkbox"/> Minor <input type="checkbox"/> MM <input type="checkbox"/> Date: <i>6/11/04</i>	Zoning Appeal <input type="checkbox"/> Variance <input type="checkbox"/> Miscellaneous <input type="checkbox"/> Conditional Use <input type="checkbox"/> Interpretation <input type="checkbox"/> Approved <input type="checkbox"/> Denied Date:	Historic Preservation <input checked="" type="checkbox"/> Not in District or Landmark <input type="checkbox"/> Does Not Require Review <input type="checkbox"/> Requires Review <input type="checkbox"/> Approved <input type="checkbox"/> Approved w/Conditions <input type="checkbox"/> Denied Date: <i>6/11/04</i>
---	---	---

CERTIFICATION

I hereby certify that I am the owner of record of the named property, or that the proposed work is authorized by the owner of record and that I have been authorized by the owner to make this application as his authorized agent and I agree to conform to all applicable laws of this jurisdiction. In addition, if a permit for work described in the application is issued, I certify that the code official's authorized representative shall have the authority to enter all areas covered by such permit at any reasonable hour to enforce the provision of the code(s) applicable to such permit.

SIGNATURE OF APPLICANT	ADDRESS	DATE	PHONE
RESPONSIBLE PERSON IN CHARGE OF WORK, TITLE		DATE	PHONE

BUILDING PERMIT INSPECTION PROCEDURES

Please call 874-8703 or 874-8693 to schedule your inspections **as** agreed upon

Permits expire in 6 months, if the project is not started or ceases for 6 months.

The Owner or their designee is required to notify the inspections office for the following inspections and provide adequate notice. Notice must be called in 48-72 hours in advance in order to schedule an inspection:

By initializing at each inspection time, you are agreeing that you understand the inspection procedure and additional fees from a "Stop Work Order" and "Stop Work Order Release" will be incurred if the procedure is not followed as stated below.

_____ Pre-construction Meeting: Must be scheduled with your inspection team upon receipt of this permit. Jay Reynolds, Development Review Coordinator at 874-8632 must also be contacted at this time, before any site work begins on any project other than single family additions or alterations.

- Footing/Building Location Inspection: Prior to pouring concrete
- _____ Re-Bar Schedule Inspection: Prior to pouring concrete
- _____ Foundation Inspection: Prior to placing ANY backfill
- Framing/Rough Plumbing/Electrical: Prior to any insulating or drywalling
- Final/Certificate of Occupancy: Prior to any occupancy of the structure or use. NOTE: There is a \$75.00 fee per inspection at this point.

Certificate of Occupancy is not required for certain projects. *Your* inspector can advise you if your project requires a Certificate of Occupancy. All projects DO require a final inspection

_____ If any of the inspections do not occur, the project cannot go on to the next phase, REGARDLESS OF THE NOTICE OR CIRCUMSTANCES.

_____ CERIFICATE OF OCCUPANICES MUST BE ISSUED AND PAID FOR, BEFORE THE SPACE MAY BE OCCUPIED

[Signature] 6/11/04
Signature of Applicant/Designee Date

[Signature] 6/11/04
Signature of Inspections Official Date

CBL: 286-A-7 Building Permit #: 04-0739

City of Portland, Maine - Building or Use Permit

389 Congress Street, 04101 Tel: (207) 874-8703, Fax: (207) 874-8716

Permit No: 04-0739	Date Applied For: 06/04/2004	CBL: 286 A007001
------------------------------	--	----------------------------

Location of Construction: 74 Woodfield Rd	Owner Name: Burlin Paul T &	Owner Address: 74 Woodfield Rd	Phone:
Business Name:	Contractor Name:	Contractor Address:	Phone:
Lessee/Buyer's Name	Phone:	Permit Type: Amendment to Single Family	

Proposed Use: single family - a m e n d permit # 030481 - change deck size to 8' x 10'	Proposed Project Description: a m e n d permit # 030481 - change deck size to 8' x 10'
--	--

Dept: Zoning	Status: Approved with Conditions	Reviewer: Tammy Munson	Approval Date: 06/11/2004
Note: ok under 14-425	Ok to Issue: <input type="checkbox"/>		
1) Only 50 square feet of the deck is allowed in the front setback.			
Dept: Building	Status: Approved	Reviewer: Tammy Munson	Approval Date: 06/11/2004
Note:	Ok to Issue: <input checked="" type="checkbox"/>		

DISPLAY THIS CARD ON PRINCIPAL FRONTAGE OF WORK CITY OF PORTLAND

BUILDING INSPECTION

PERMIT

Permit Number: 040739

Please Read
Application And
Notes, If Any,
Attached

This is to certify that Burlin Paul T &
has permission to a mend permit # 030481 - change deck to 10'
AT 74 Woodfield Rd 286 A007001

provided that the person or persons, firm or corporation accepting this permit shall comply with all of the provisions of the Statutes of Maine and of the Ordinances of the City of Portland regulating the construction, maintenance and use of buildings and structures, and of the application on file in this department.

Apply to Public Works for street line and grade if nature of work requires such information.

Notification of inspection must be given and work in permit in progress before this building or part thereof is loaded or otherwise used-in. HOUR NOTICES REQUIRED.

A certificate of occupancy must be procured by owner before this building or part thereof is occupied.

OTHER REQUIRED APPROVALS
Fire Dept. _____
Health Dept. _____
Appeal Board _____
Other _____
Department Name _____

PERMIT ISSUED
JUN 11 2004

[Signature]
Director - Building & Inspection Services

PENALTY FOR REMOVING THIS CARD

Paper Machine Division

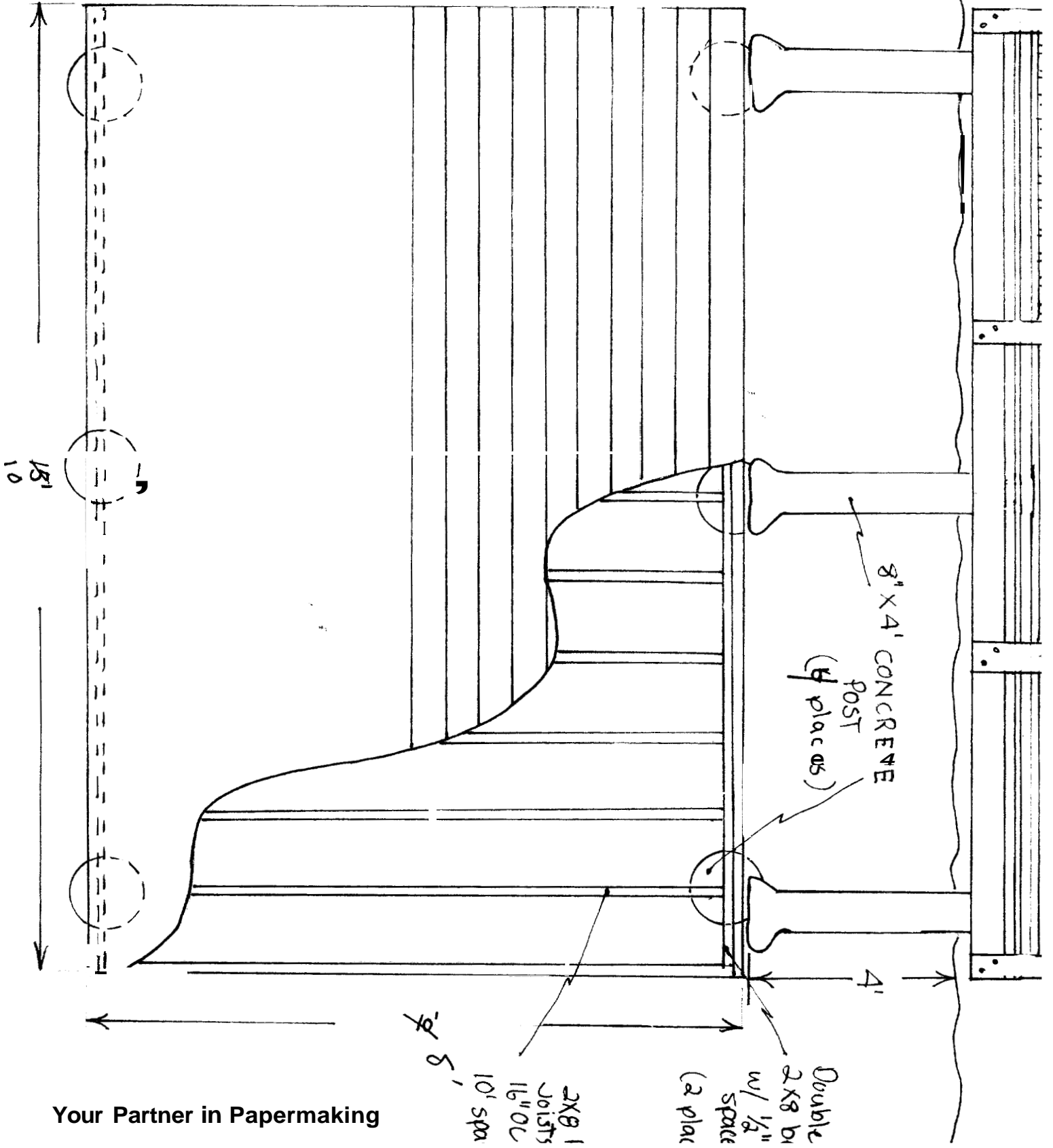

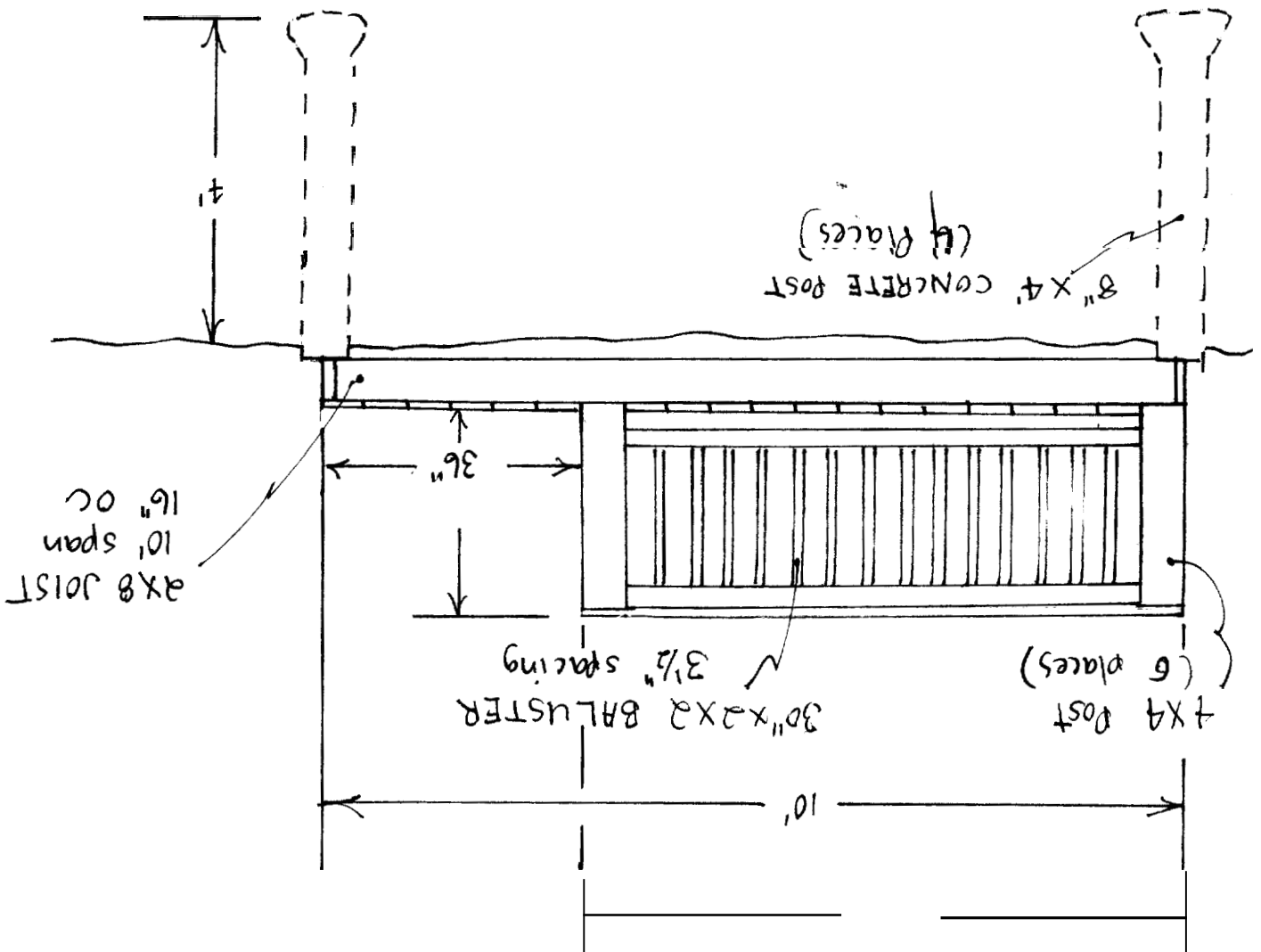

aper Machine Division



BELOIT

Berlin: Materials List for 10 X 15 platform.

May 1, 2003

11	2X8X10 PT	
4	2X8X16 PT	
6	8"X48" sauna tube	
3	4X4X8 doug. fir	
22	Galvanized joist hangers.	
4	Galv. corner brackets	
6	Galv. post brackets	
12	Screws, nails, hardware	
12	4" hex screws, washers, nuts	
30	Concrete premix	
32	1X6 (2-8s & 1-16) rail cap	
3	2X4X10 rail (cambara mahg.)	
4	2X4X8 rail (cambara mahg.)	
36	2X2X6 baluster (cambara mahg.)	
1	4X8X1/2 PT plywood	
	5/4 X 6 decking 150 sq. ft. (cambara mahg.)	1X4
	5/4 X 6 rail cap 30' (cambara mahg.)	1X4

Cost \$2392.00

KON

Street

Kon

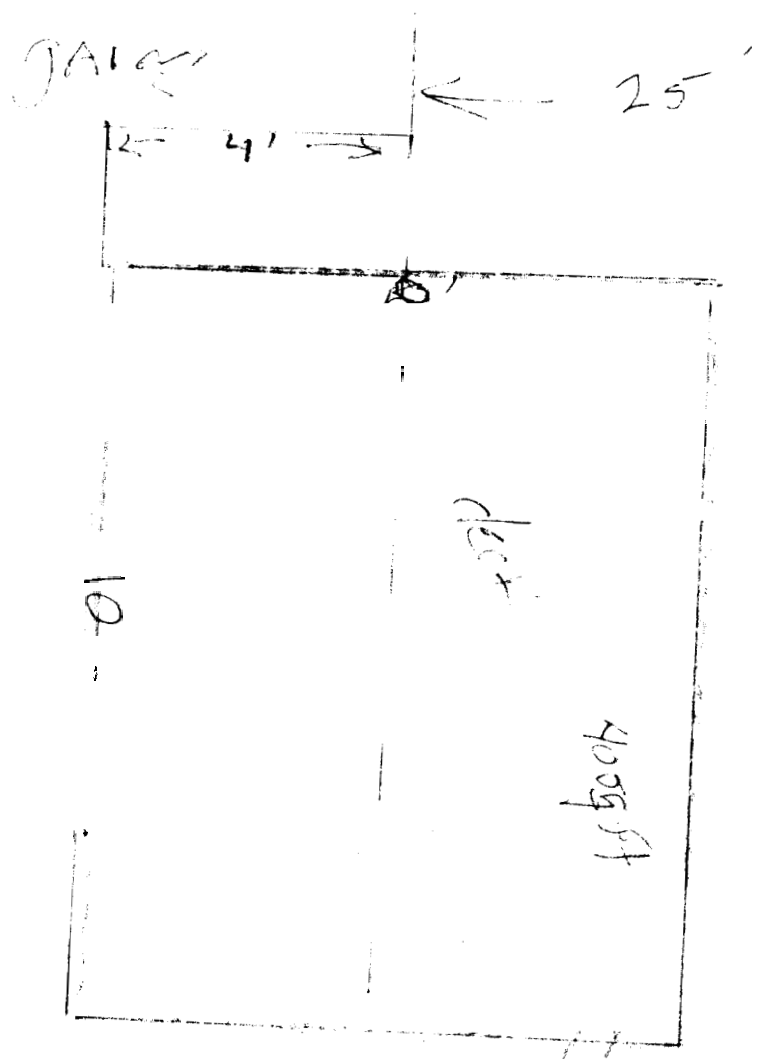

ROAD

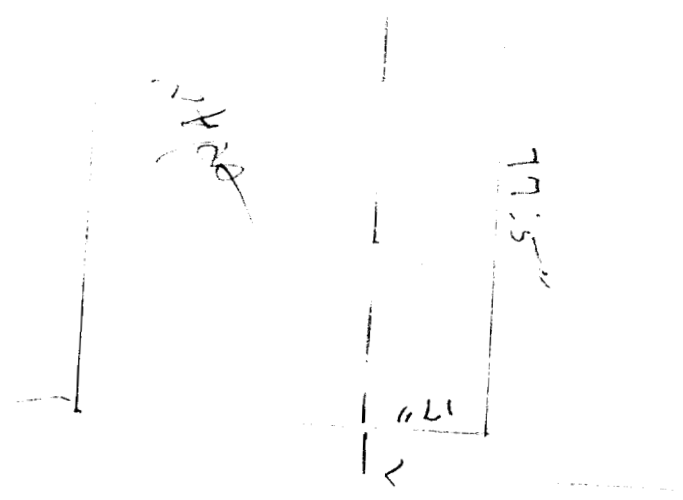

$$17' \times 99.5' =$$

Method approved by Tammy Watson

Bushid
M9 WOODKIND RD.