

371-375 LUDLOW STREET (Lot #155)



PINE STATE CONSTRUCTION, INC.



P.O. BOX 1025, SCARBOROUGH, MAINE 04074

TEL. (207) 775-5423

PLAN A

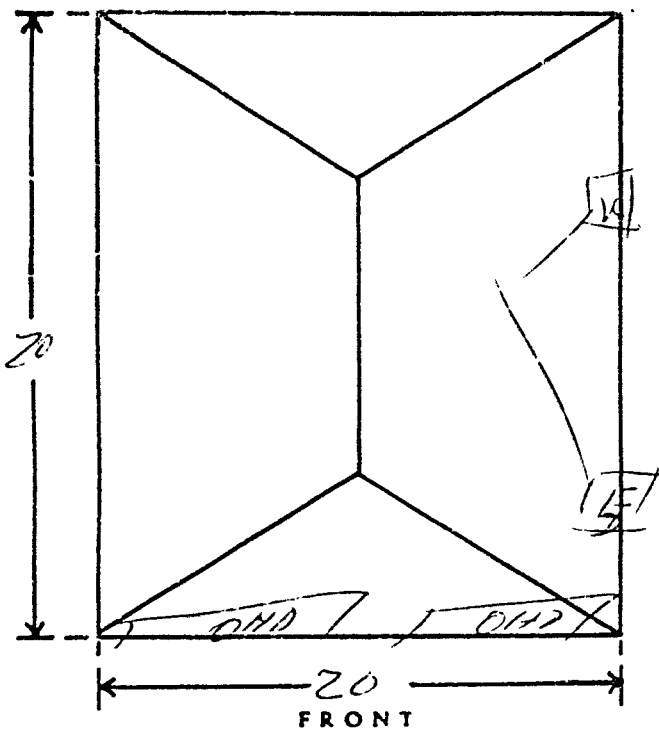

Customer RICHARD DEQUENT
 Street 973 LUDLOW ST.
 City BETHUNE Phone 773 6596
 Date 8/9/82 Delivery Date 8/31/82

SPECIAL INSTRUCTIONS

SPECIFICATIONS

Siding TUI
 Window with locks 2
 Overhead doors 1
 Reinforced concrete floor YES
 Shingle color RED
 Service Door 2/8 x 6/8 1

Rust proof nails on exterior walls
 Bottom plate - double 2 x 4
 Studs - 2 x 4 - 16" O.C.
 Corner Posts - triple 2 x 4
 Top plate - double 2 x 4
 Rafters - 2 x 6 - 16" O.C.
 Rafter ties 2 x 6 - 48" O.C.
 Ridge board - 2 x 6
 Roof deck - plywood sheathing 1/2"
 Shingles - 240# asphalt strip shingles

Cornice - soffit - 1 x 6 or 1 x 8
 Facia - 1 x 4
 Corner boards - 1 x 3 and 1 x 4
 butted at right angles
 Rake - 1 x 4
 Collar ties
 Felt under shingles
 Metal drip edge
 Header 4 x 8

IMPORTANT: All Site preparation including digging, dozing, fill, gravel, and tree removal will be PAID BY OWNER and is not included in the contract price.

Plan Approved by _____

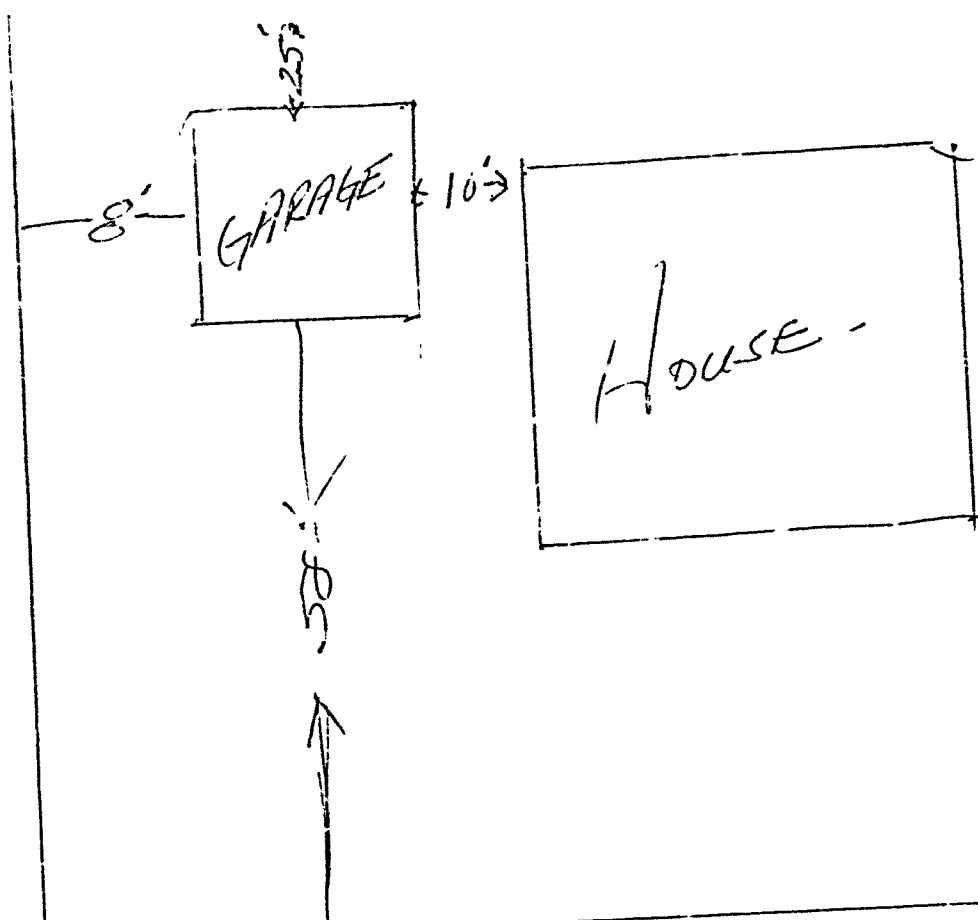

373 LUDLOW

RECEIVED
AUG. 1982
DEPT. OF BLDG. INSP
CITY OF PORTLAND

APPLICATION FOR PERMIT

PERMIT ISSUED

B.O.C.A. USE GROUP
B.O.C.A. TYPE OF CONSTRUCTION
ZONING LOCATION R-3 PORTLAND, MAINE 00046

AUG 3 1982

CITY OF PORTLAND

To the CHIEF OF BUILDING & INSPECTION SERVICES, PORTLAND, MAINE
The undersigned hereby applies for a permit to erect, alter, repair, demolish, move or install the following building, structure, equipment or change use in accordance with the Laws of the State of Maine, the Portland B.O.C.A. Building Code and Zoning Ordinance of the City of Portland with plans and specifications, if any, submitted herewith and the following specifications:

LOCATION 373 LUDLOW STREET
1. Owner's name and address RICHARD BEAUMONT
2. Contractor's name and address PINE STATE CONST
Proposed use of building 20x20 PRIVATE GARAGE

Estimated contractual cost \$ 3200.00
FIELD INSPECTOR - Mr. BARTHELETT @ 775-5451
Appeal Fees \$
Base Fee
Late Fee
TOTAL \$ 257.00

20x20 PRIVATE GARAGE
AS PER PLAN

Stamp of Special Conditions

NOTE TO APPLICANT: Separate permits are required by the installers and subcontractors of heating, plumbing, electrical and mechanicals.

DETAILS OF NEW WORK

Is any plumbing involved in this work?
Is any electrical work involved in this work?
Is connection to be made to public sewer?
Has septic tank notice been sent?
Height average grade to top of plate
Size, front depth No. stories
Material of foundation Thickness, top bottom cellar
Kind of roof Rise per foot Roof covering
No. of chimneys Material of chimneys of lining Kind of heat fuel
Framing Lumber - Kind Dressed or full size? Corner posts Sills
Size Girder Columns under girders Size Max. on centers
Studs (outside walls and carrying partitions) 2x4-16" O. C. Bridging in every floor and flat roof span over 8 feet.
Joists and rafters: 1st floor 2nd 3rd roof
On centers: 1st floor 2nd 3rd roof
Maximum span: 1st floor 2nd 3rd roof
If one story building with masonry walls, thickness of walls? height?

IF A GARAGE

No. cars now accommodated on same lot to be accommodated number commercial cars to be accommodated
Will automobile repairing be done other than minor repairs to cars habitually stored in the proposed building?

APPROVALS BY:
BUILDING INSPECTION - PLAN EXAMINER
ZONING: A.K.M.E.W. 8/7/82
BUILDING CODE:
Fire Dept.:
Health Dept.:
Others:

MISCELLANEOUS
Will work require disturbing of any tree on a public street?
Will there be in charge of the above work a person competent to see that the State and City requirements pertaining thereto are observed?

Signature of Applicant [Signature] Phone #
Type Name of above [Name] 1 2 3 4
Other and Address

FIELD INSPECTOR'S COPY APPLICANT'S COPY OFFICE FILE COPY
Mr. Bartlett

NOTES

2/1/82 - 2/1/82
 9/1/82 - 09/1/82 - 0.6-GB

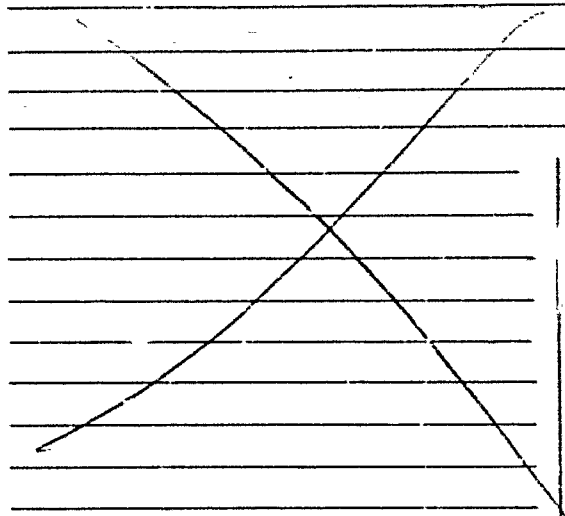

[Empty ruled lines in the left column of the notes section]

[Empty ruled lines in the right column of the notes section]

Permit No. 0064's
 Location 373 Hubbard
 Owner Richard Rasmussen
 Date of permit 8/9/82
 Dwelling
 Alteration



APPLICATION FOR PERMIT
DEPARTMENT OF BUILDING INSPECTIONS SERVICES
ELECTRICAL INSTALLATIONS

Date 5-4, 19 78
 Receipt and Permit number ~~xxx~~ A10658

To the CHIEF ELECTRICAL INSPECTOR, Portland, Maine:
 The undersigned hereby applies for a permit to make electrical installations in accordance with the laws of Maine, the Portland Electrical Ordinance, the National Electrical Code and the following specifications:

LOCATION OF WORK: 373 Ludlow Street
 OWNER'S NAME: Richard Beaumont, Jr. ADDRESS: same

OUTLETS: (number of) 1-30
 Lights _____
 Receptacles _____
 Switches _____
 Plugmold _____ (number of feet)
TOTAL **3.00**

FIXTURES: (number of)
 Incandescent _____
 Fluorescent _____ (Do not include strip fluorescent)
TOTAL
 Strip Fluorescent, in feet _____

SERVICES:
 Permanent, total amperes _____
 Temporary _____

METERS: (number of) _____

MOTORS: (number of)
 Fractional _____
 1 HP or over _____

RESIDENTIAL HEATING:
 Oil or Gas (number of units) _____
 Electric (number of rooms) _____

COMMERCIAL OR INDUSTRIAL HEATING:
 Oil or Gas (by a main boiler) _____
 Oil or Gas (by separate units) _____
 Electric (total number of kws) _____

APPLIANCES: (number of)
 Ranges _____
 Cook Tops _____
 Wall Ovens _____
 Dryers _____
 Fans _____
 Water Heaters _____
 Disposals _____
 Dishwashers _____
 Compactors _____
 Others (denote) _____
TOTAL

MISCELLANEOUS: (number of)
 Branch Panels _____
 Transformers _____
 Air Conditioners _____
 Signs _____
 Fire/Burglar Alarms _____
 Circus, Fairs, etc. _____
 Alterations to wires _____
 Repairs after fire _____
 Heavy Duty, 220v outlets _____
 Emergency Lights, battery _____
 Emergency Generators _____

FOR ADDITIONAL WORK NOT ON ORIGINAL PERMIT DOUBLE FEE DUE:
 FOR REMOVAL OF A "STOP ORDER" (304-16.b)
 FOR PERFORMING WORK WITHOUT A PERMIT (304-9)
TOTAL AMOUNT DUE: 3.00

INSPECTION:
 Will be ready on 5-5, 1978; or Will Call _____

CONTRACTOR'S NAME: Maurice Noble
 ADDRESS: R.F.D. #1, So. Windham, Me.
 Phone: 322-9417

MASTER LICENSE NO: 1748 SIGNATURE OF CONTRACTOR: Maurice Noble
 LIMITED LICENSE NO: _____

INSPECTOR'S COPY

ELECTRICAL INSTALLATIONS —

Permit Number 106-58

Location 373 Euclid Ave. - W.

Owner Richard J. Stewart

Date of Permit 5-11-78

Final Inspection 5-15-78

By Inspector H. Kelly

Permit Application Register Page No. 137

INSPECTIONS: Service _____ by _____

Service called in _____

Closing-in 5-5-78 by H. Kelly

PROGRESS INSPECTIONS: _____

CODE COMPLIANCE COMPLETED DATE 5-5-78

DATE:	REMARKS:
	<u>2 kites on new poles</u>
	<u>OK</u>

1
2
3
4
5
6
7
8
9
10

RECEIVED
APR 28 1978
DEPT. OF BLDG. INSP.
CITY OF PORTLAND

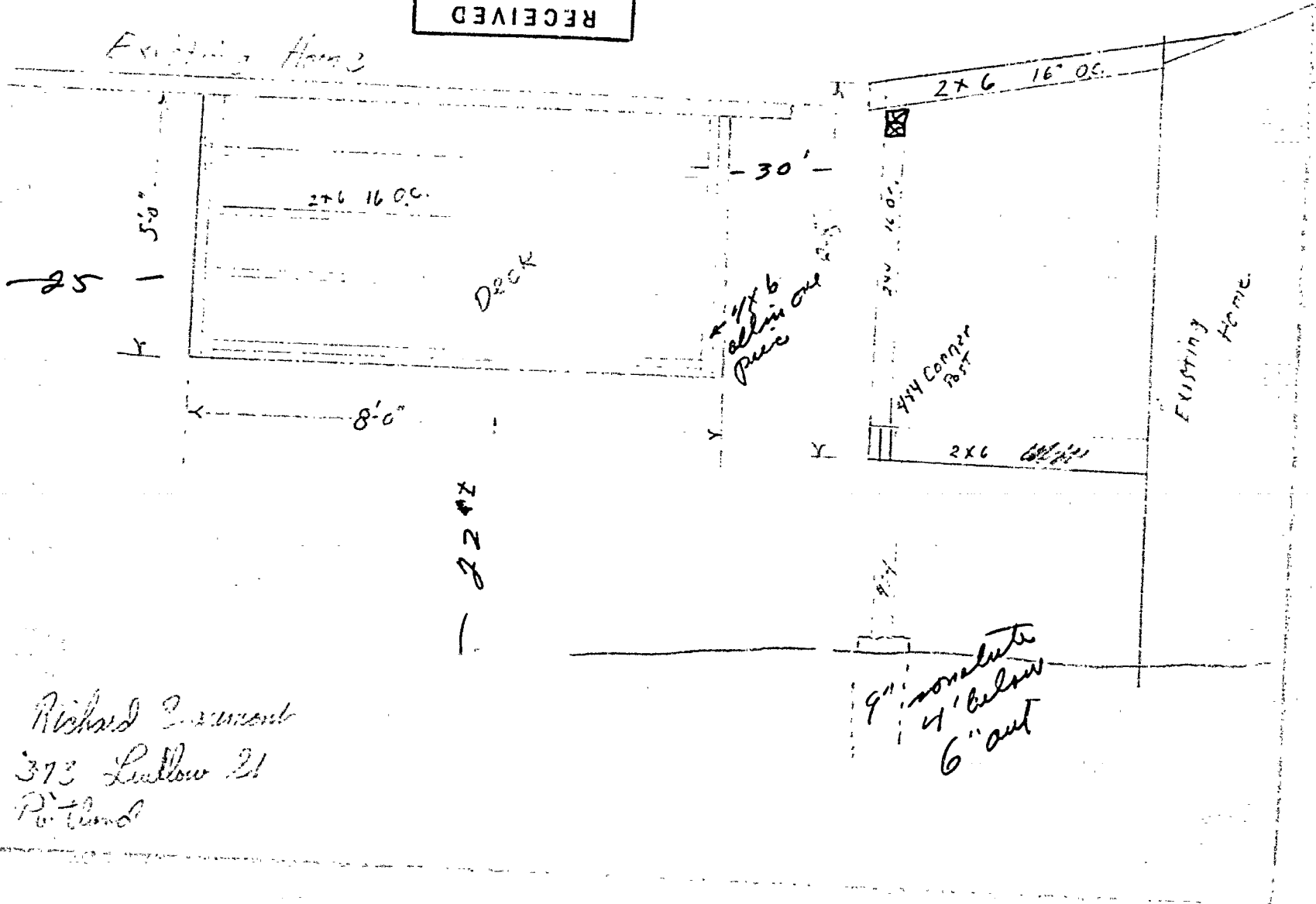

Richard J. [unclear]
373 Lullow St
Portland



APPLICATION FOR PERMIT

B.O.C.A. USE GROUP

B.O.C.A. TYPE OF CONSTRUCTION 0302

ZONING LOCATION PORTLAND, MAINE, April 28, 1978

PERMIT ISSUED

APR 28 1978

CITY OF PORTLAND

To the DIRECTOR OF BUILDING & INSPECTION SERVICES, PORTLAND, MAINE

The undersigned hereby applies for a permit to erect, alter, repair, demolish, move or install the following building, structure, equipment or change use in accordance with the Laws of the State of Maine, the Portland B.O.C.A. Building Code and Zoning Ordinance of the City of Portland with plans and specifications, if any, submitted herewith and the following specifications:

LOCATION 373 Ludlow St.
1. Owner's name and address Richard Beaumont - same
2. Lessee's name and address
3. Contractor's name and address Leon Cooper - 250 So. Windham
4. Architect
Proposed use of building dwelling
Material No. stories Heat Style of roof Roofing
Estimated contractual cost \$ 900 Fee \$ 5.00

FIELD INSPECTOR - Mr. GENERAL DESCRIPTION

This application is for: @ 775-5451
Dwelling Ext. 234
Garage
Masonry Bldg.
Metal Bldg.
Alterations
Demolitions
Change of Use
Other

To enclose porch and add roof, also windows as per plans. 1 sheet of plans 5 x 8

Stamp of Special Conditions

NOTE TO APPLICANT: Separate permits are required by the installers and subcontractors of heating, plumbing, electrical or mechanicals.

PERMIT IS TO BE ISSUED TO 1 2 3 4
Other:

DETAILS OF NEW WORK

Is any plumbing involved in this work? NO
Is any electrical work involved in this work? NO
Is connection to be made to public sewer?
Has septic tank notice been sent?
Height average grade to top of plate 10ft
Height average grade to highest point of roof 12ft
Size, front 8 depth 5 No. stories 1 solid or filled land? earth or rock?
Material of foundation 9 in sona tubes Thickness, top bottom cellar
Kind of roof shed Rise per foot 4 in Roof covering asphalt shingles
No. of chimneys Material of chimneys of lining Kind of heat fuel
Framing Lumber - Kind spruce Dressed or full size? dressed Corner posts 4 x4 Sills 4 x6
Size Girder Columns under girders Size Max. on centers
Studs (outside walls and carrying partitions) 2x4-16" O. C. Bridging in every floor and flat roof span over 8 feet.
Joists and rafters: 1st floor 2 x6 2nd 3rd roof
On centers: 1st floor 16 2nd 3rd roof
Maximum span: 1st floor 6 ft 2nd 3rd roof
If one story building with masonry walls, thickness of walls? height?

IF A GARAGE

No. cars now accommodated on same lot, to be accommodated ... number commercial cars to be accommodated ...
Will automobile repairing be done other than minor repairs to cars habitually stored in the proposed building?

APPROVALS BY: DATE
BUILDING INSPECTION - PLAN EXAMINER
ZONING:
BUILDING CODE:
Fire Dept.:
Health Dept.:
Others:

MISCELLANEOUS

Will work require disturbing of any tree on a public street?
Will there be in charge of the above work a person competent to see that the State and City requirements pertaining thereto are observed?

Signature of Applicant Leon Cooper Phone # same
Type Name of above Leon Cooper 1 2 3 4

FIELD INSPECTOR'S COPY

Other and Address

NOTES

5-3-78 Mr. K. St. ...
1st - most of ...
6-15-78 completed

Permit No. 78/1302
Location 323 ...
Owner ...
Date of permit 7-28-78
Approved 7-28-78

Large grid area with horizontal and vertical lines, mostly blank with some faint markings.



APPLICATION FOR PERMIT

Class of Building or Type of Structure _____

Portland, Maine, May 18, 1977

PERMIT ISSUED

0545

To the INSPECTOR OF BUILDINGS, PORTLAND, MAINE

The undersigned hereby applies for a permit to erect alter repair demolish install the following building structure equipment in accordance with the Laws of the State of Maine, the Building Code and Zoning Ordinance of the City of Portland, plans and specifications, if any, submitted herewith and the following specifications:

Location 373 Ludlow Street, Portland Within Fire Limits? _____ Dist. No. _____
 Owner's name and address Richard Beaumont Telephone _____
 Lessee's name and address _____ Telephone _____
 Contractor's name and address Maine Shawnee Step Company, Inc. Telephone _____
 Architect _____ Specifications _____ Plans _____ No. of sheets _____
 Proposed use of building _____ No. families 1
 Last use _____ No. families _____
 Material _____ No. stories 1 Heat _____ Style of roof _____ Roofing _____
 Other buildings on same lot _____
 Estimated cost \$ 327.00 Fee \$ 3.00

General Description of New Work

FRONT Shawnee Step - 5' wide, 3 risers, 42" platform. Ht=22 1/2", Proj=62".
 To replace old wood steps approximate same size.
 Foundation - concrete pads and angle irons.

According to standard Shawnee plan. Approved by R. I. Ferry,
 Structural Engineer filed in the building department 8/15/57.

It is understood that this permit does not include installation of heating apparatus which is to be taken out separately by and in the name of the heating contractor. PERMIT TO BE ISSUED TO

Details of New Work

Is any plumbing involved in this work? _____ Is any electrical work involved in this work? _____
 Is connection to be made to public sewer? _____ If not, what is proposed for sewage? _____
 Has septic tank notice been sent? _____ Form notice sent? _____
 Height average grade to top of plate _____ Height average grade to highest point of roof _____
 Size, front _____ depth _____ No. stories _____ solid or filled land? _____ earth or rock? _____
 Material of foundation _____ Thickness, top _____ bottom _____
 Kind of roof _____ Rise per foot _____ Roof covering _____
 No. of chimneys _____ Material of chimneys _____ of lining _____ Kind of heat _____ fuel _____
 Framing Lumber-Kind _____; Dressed or full size? _____ Corner posts _____ Sills _____
 Size Girder _____ Columns under girders _____ Size _____ Max. on centers _____
 Studs (outside walls and carrying partitions) 2x4-16" O. C. Bridging in every floor and flat roof span over 8 feet.
 Joists and rafters: 1st floor _____, 2nd _____, 3rd _____, roof _____
 On centers: 1st floor _____, 2nd _____, 3rd _____, roof _____
 Maximum span: 1st floor _____, 2nd _____, 3rd _____, roof _____
 If one story building with masonry walls, thickness of walls? _____ height? _____

If a Garage

No. cars now accommodated on same lot _____, to be accommodated _____ number commercial cars to be accommodated _____
 Will automobile repairing be done other than minor repairs to cars habitually stored in the proposed building? _____

APPROVED:

Miscellaneous

Will work require disturbing of any tree on a public street? _____
 Will there be in charge of the above work a person competent to see that the State and City requirements pertaining thereto are observed? _____

CS 301

INSPECTION COPY

Signature of owner

Richard L. Snow

MAINE SHAWNEE STEP CO., INC.

1022 MINOT, VENUE

AUBURN, MAINE 04210

(COPY)



CITY OF PORTLAND, MAINE
Department of Building Inspection

Certificate of Occupancy

LOCATION Lot 155 Ludlow Street

Issued to **The Minat Corp.**
34 Preble St.

Date of Issue **September 30, 1964**

This is to certify that the building, premises, or part thereof, at the above location, ~~built~~—altered—changed as to use under Building Permit No. **64/189**, has had final inspection, has been found to conform substantially to requirements of Zoning Ordinance and Building Code of the City, and is hereby approved for occupancy or use, limited or otherwise, as indicated below.

PORTION OF BUILDING OR PREMISES

APPROVED OCCUPANCY

Entire

One family dwelling house.

Limiting Conditions:

This certificate supersedes
certificate issued

Approved:

Nelson F. Cartwright
(Date) Inspector

Albert J. Sears
Inspector of Buildings

CS 147

Notice: This certificate identifies lawful use of building or premises, and ought to be transferred from owner to owner when property changes hands. Copy will be furnished to owner or lessee for one dollar.

EVERGREEN CEMETERY

LUDLOW ST

Contractor THE MINVAT Planmaker CORP.

SECTION F LONG FELLOW WOODS

151 150
Boundary markings and street grades are based on survey by Carl Emery 100

Survey Plans are available SCALE 1"=50'

LUDLOW

STREETS

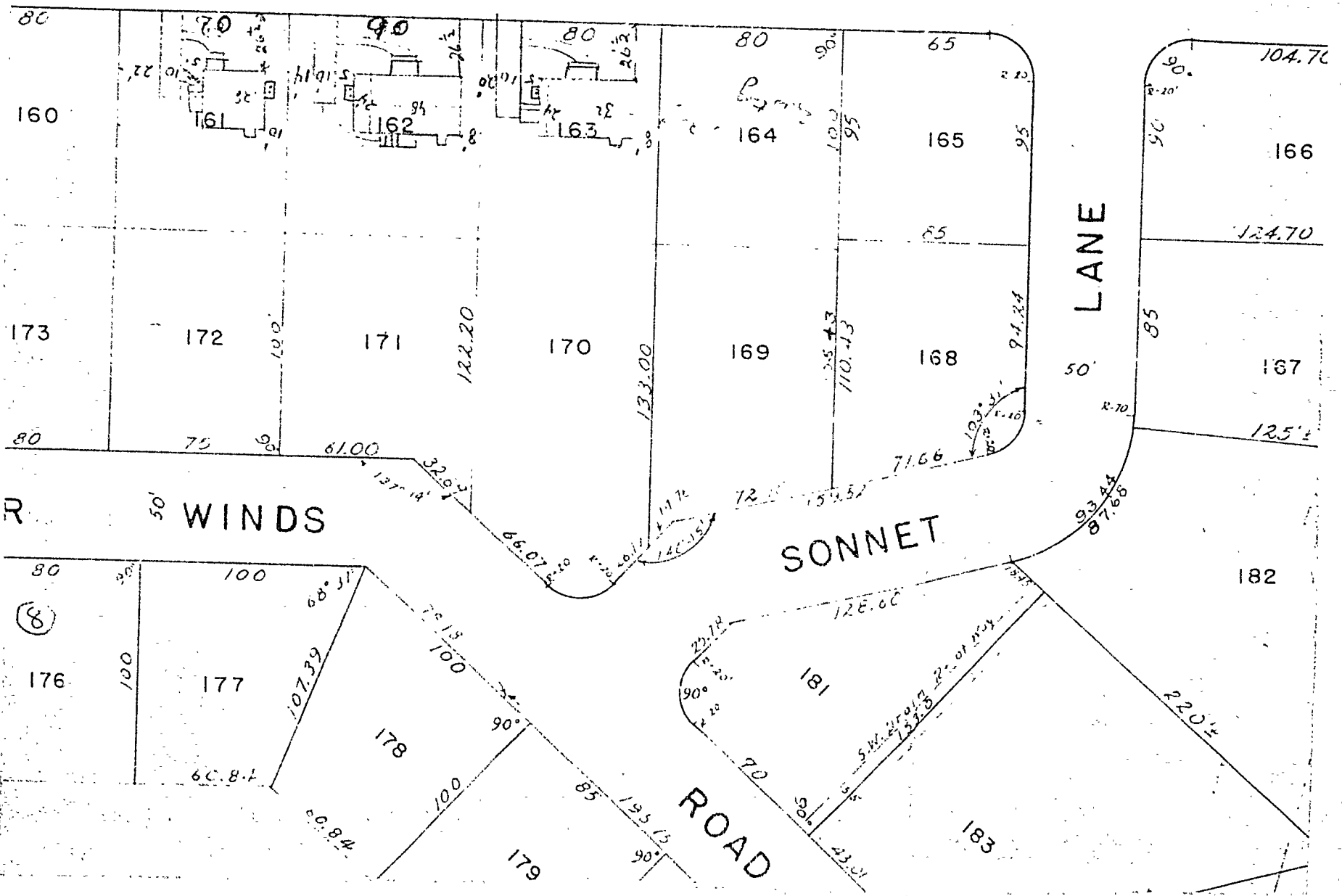



R3 RESIDENCE ZONE

APPLICATION FOR PERMIT

Class of Building or Type of Structure Third Class
Portland, Maine, February 19, 1964

PERMIT ISSUED

FEB 25 1964

CITY OF PORTLAND

To the INSPECTOR OF BUILDINGS, PORTLAND, MAINE

The undersigned hereby applies for a permit to erect alter repair demolish install the following building structure equipment in accordance with the Laws of the State of Maine, the Building Code and Zoning Ordinance of the City of Portland, plans and specifications, if any, submitted herewith and the following specifications:

373 Location Lot 155 Luclow Street Within Fire Limits? _____ Dist. No. _____
 Owner's name and address The Minat Corp 34 Presole St. Telephone 774-8013
 Lessee's name and address _____ Telephone _____
 Contractor's name and address _____ owners Telephone _____
 Architect _____ Specifications _____ Plans yes Telephone _____
 Proposed use of building Dwelling No. of sheets 3
 Last use _____ No. families 1
 Material frame No. stories 1 1/2 Heat _____ Style of roof _____ Roofing _____
 Other buildings on same lot _____
 Estimated cost \$ 12,000 Fee \$ 24.00

General Description of New Work

To construct 1 1/2-story frame dwelling 42' x 24'

It is understood that this permit does not include installation of heating apparatus which is to be taken out separately by and in the name of the heating contractor. **PERMIT TO BE ISSUED TO** owners

Details of New Work

Is any plumbing involved in this work? yes Is any electrical work involved in this work? yes
 Is connection to be made to public sewer? yes If not, what is proposed for sewage? _____
 Has septic tank notice been sent? _____ Form notice sent? yes
 Height average grade to top of plate 12' Height average grade to highest point of roof 22'
 Size, front 42' depth 25' No. stories 1 1/2 solid or filled land: solid earth or rock? earth
 Material of foundation concrete at least 4' below grade Thickness, top 10" bottom 10" cellar yes
 Kind of roof pitch Rise per foot 5" Roof covering Asphalt Class C Und Label.
 No. of chimneys 1 Material of chimneys brick lining tile Kind of heat f.h. water fuel oil
 Framing Lumber—Kind hemlock Dressed or full size? dressed Corner posts 4x6 Sills 2x6 box
 Size Girder 8x8 f.s. Columns under girders Lally Size 3 1/2" Max. on centers 7'
 Studs (outside walls and carrying partitions) 2x4-16" O. C. Bridging in every floor and flat roof span over 8 feet.
 Joists and rafters: 1st floor 2x8, 2nd 2x6, 3rd _____, roof 2x8
 On centers: 1st floor 16", 2nd 24", 3rd _____, roof 24"
 Maximum span: 1st floor _____, 2nd _____, 3rd _____, roof _____
 If one story building with masonry walls, thickness of walls? _____ height? _____

If a Garage

No. cars now accommodated on same lot _____, to be accommodated _____ number commercial cars to be accommodated _____
 Will automobile repairing be done other than minor repairs to cars habitually stored in the proposed building? _____

APPROVED:

2/25/64 - O.K. - Allen

Miscellaneous

Will work require disturbing of any tree on a public street? no
 Will there be in charge of the above work a person competent to see that the State and City requirements pertaining thereto are observed? yes
 The Minat Corp.

CS 301

INSPECTION COPY

Signature of owner by:

[Signature]

[Handwritten mark]

NOTES

2/10/64 - ~~from~~ ~~and~~ ~~area~~
 P.S.I.
 6-12-64 OK to close
 in 1st Block
 9-30-64 Fined at
 O.K.

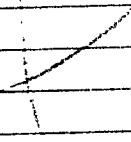

Permit No. 64/189
 Location 18155 1st Ave
 Owner The Municipal Corp
 Date of permit 7/28/64
 Notif. closing-in 6/11/64
 Impn. closing-in _____
 Final Notif. 9/29/64
 Final Inspr. _____
 Cert. of Occupancy issued 9/30/64
 Staking Out Notice _____
 Form Check Notice 2/27/64

Sent to Health Dept.
 1/30/64

PERMIT TO INSTALL PLUMBING

373

check

14071
PERMIT NUMBER

Date Issued 6-1-64
PORTLAND PLUMBING INSPECTOR

Address Lot 155 Ludlow Street
Installation For: Minat Corporation
Owner of Bldg. Minat Corporation
Owner's Address: 34 Preble Street
Plumber: William E. Miles Sr. Date 6-1-64

By J. P. Welch
APPROVED FIRST INSPECTION

Date June 2, 1964
By JOSEPH P. WELCH

APPROVED FINAL INSPECTION

Date 9-29-64
By JOSEPH P. WELCH

CHIEF OF PLUMBING INSPECTION
 COMMERCIAL
 RESIDENTIAL
 SINGLE
 MULTI FAMILY
 NEW CONSTRUCTION
 REMODELING

NEW	REPL	PROPOSED INSTALLATIONS	NUMBER	FEE
1	✓	SINKS	1	\$ 2.00
1	✓	LAVATORIES	1	2.00
1	✓	TOILETS	1	2.00
1	✓	BATH TUBS	1	2.00
1	✓	SHOWERS	1	2.00
1	✓	DRAINS	1	2.00
1	✓	HOT WATER TANKS	1	2.00
1	✓	TANKLESS WATER HEATERS <i>re tubing</i>	1	.60
1	✓	GARBAGE GRINDERS	1	.60
1	✓	SEPTIC TANKS		
1	✓	HOUSE SEWERS		
1	✓	ROOF LEADERS (Conn. to house drain)		
1	✓	Washing Machine	1	.60

PORTLAND HEALTH DEPT. PLUMBING INSPECTION TOTAL ▶ \$11.80

MULTI FAMILY
 NEW CONSTRUCTION
 REMODELING

PORTLAND HEALTH DEPT. PLUMBING INSPECTION TOTAL ▶ \$ 2.00



FILL IN AND SIGN WITH INK

APPLICATION FOR PERMIT FOR HEATING, COOKING OR POWER EQUIPMENT

Portland, Maine, April 17, 1964

PERMIT ISSUED

APR 20 1964

CITY OF PORTLAND

To the INSPECTOR OF BUILDINGS, PORTLAND, ME.

The undersigned hereby applies for a permit to install the following heating, cooking or power equipment in accordance with the Laws of Maine, the Building Code of the City of Portland, and the following specifications:

373

Location Lot 155 Ludlow Street Use of Building Dwelling No. Stories 1 1/2 New Building Existing " Name and address of owner of appliance The Minat Corp. 34 Preble St. Installer's name and address Pallotta Oil Company 112 Exchange St. Telephone

General Description of Work

To install Forced hot water heating system and oil burning equipment.

IF HEATER, OR POWER BOILER

Location of appliance Basement Any burnable material in floor surface or beneath? none If so, how protected? Kind of fuel? oil Minimum distance to burnable material, from top of appliance or casing top of furnace 3' From top of smoke pipe 20" From front of appliance over 4' From sides or back of appliance over 3' Size of chimney flue 8x8 Other connections to same flue none If gas fired, how vented? Rated maximum demand per hour Will sufficient fresh air be supplied to the appliance to insure proper and safe combustion? yes

IF OIL BURNER

Name and type of burner Delco-guntype Labelled by underwriters' laboratories? yes Will operator be always in attendance? Does oil supply line feed from top or bottom of tank? bottom Type of floor beneath burner concrete Size of vent pipe 1 1/2" Location of oil storage basement Number and capacity of tanks 275 gal. Low water shut off Make No. Will all tanks be more than five feet from any flame? yes How many tanks enclosed? Total capacity of any existing storage tanks for furnace burners

IF COOKING APPLIANCE

Location of appliance Any burnable material in floor surface or beneath? If so, how protected? Height of Legs, if any Skirting at bottom of appliance? Distance to combustible material from top of appliance? From front of appliance From sides and back From top of smokepipe Size of chimney flue Other connections to same flue Is hood to be provided? If so, how vented? Forced or gravity? If gas fired, how vented? Rated maximum demand per hour

MISCELLANEOUS EQUIPMENT OR SPECIAL INFORMATION

Amount of fee enclosed? 2.00 (\$2.00 for one heater, etc., 50 cents additional for each additional heater, etc., in same building at same time.)

APPROVED:

OK 4-17-64 [Signature]

Will there be in charge of the above work a person competent to see that the State and City requirements pertaining thereto are observed? yes

Pallotta Oil Company

Signature of Installer by: [Signature]

CS 300

INSPECTION COPY

[Handwritten mark]

NOTES

1	Fill F	
2	Vent 1 pt	
3	K 10 H-2	
4	Bunch 10' x 8' Sump	
5	Normal 1' depth	
6	Crack Coating	
7	1' depth	
8	Reinforce Concrete	
9	1' depth	
10	1' depth	
11	1' depth	
12	1' depth	
13	1' depth	
14	1' depth	
15	1' depth	
16	Low Water	

Permit No. 641426
Location 21155 Paul Lane
Owner Mr. Smith Corp.
Date of permit 4/1/64
Approved _____

9-30-64 Completed SP

X