

2 Adbor  
SPT SCALE: 1/2" = 1'-0"

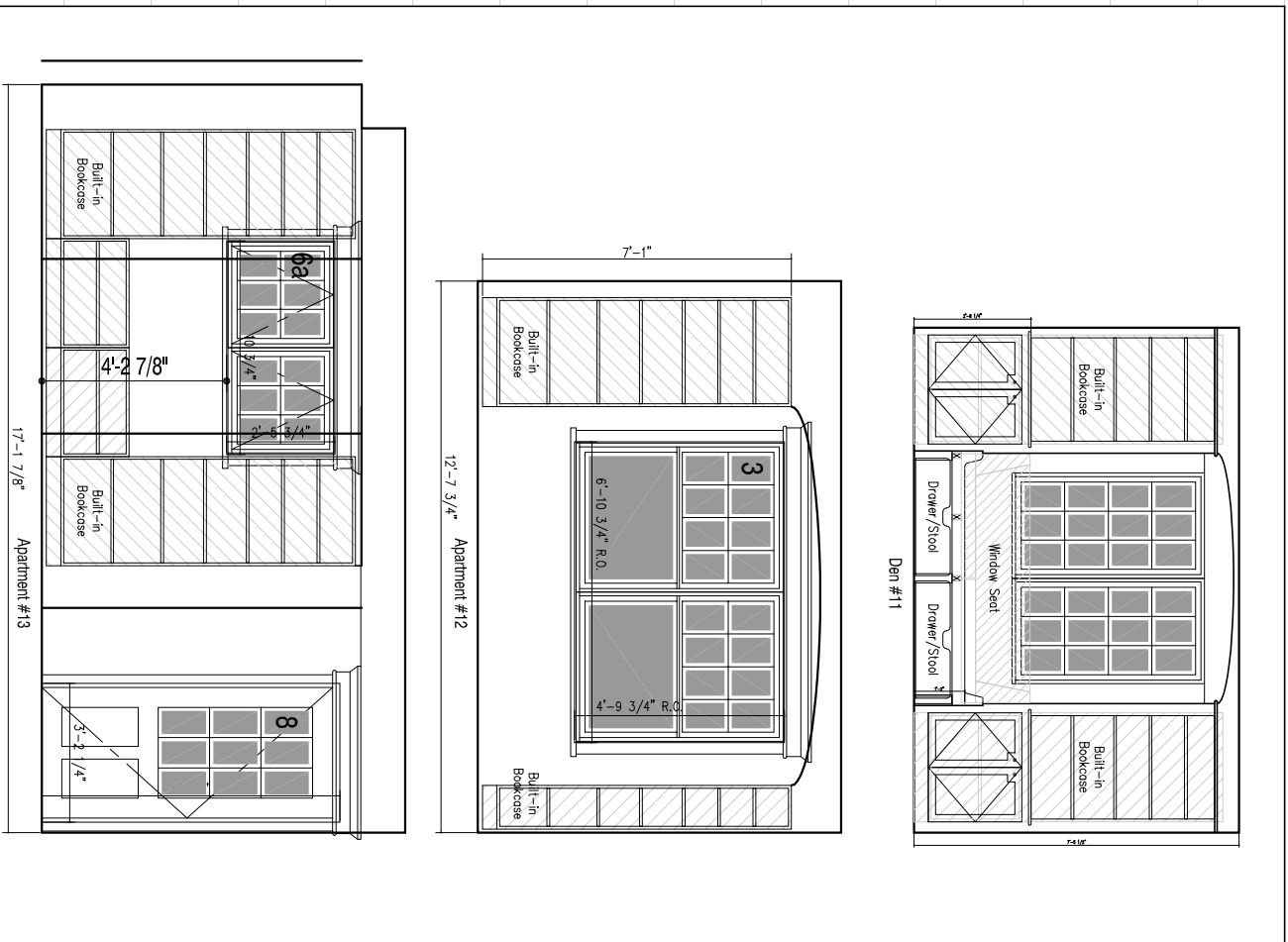

**DOOR SCHEDULE**

DOOR NO.	HAND	DOOR SIZE	DOOR TYPE	HW	REMARKS	
A2 & 07	LH/RH	3'-0" x 6'-8" x 1 3/4"	8	FG	1	Patio Entry Door See Ding S14
01 & 12	LH/RH	3'-0" x 6'-8" x 1 3/4"	8	FG	1	Patio Entry Door See Ding S14
A2a	LH/RH	3'-0" x 6'-8" x 1 3/4"	13	FG	-	Patio Screen Door See Ding S14
07a	RHR	3'-0" x 6'-8" x 1 3/4"	13	FG	-	Patio Screen Door See Ding S14
A1	RH	3'-0" x 6'-8" x 1 3/4"	D	HM	2	Appt. Entry
11	LH	3'-0" x 6'-8" x 1 3/4"	D	HM	2	Appt. Entry w/ Half Glass
08	RHR	3'-0" x 6'-8" x 1 3/4"	H	HM	2	Appt. Entry
A3	-	3'-0" x 6'-8" x 1 3/4"	L2	WD	3	Bidroom
A4	LH	2'-8" x 6'-8" x 1 3/4"	P	WD	3	Bathroom
A5	LH	3'-0" x 6'-8" x 1 3/4"	P	WD	3	Bathroom
02, 27	-	2'-6" x 6'-8" x 1 3/4"	P	WD	3	Pocket Door
06	RH	2'-6" x 6'-8" x 1 3/4"	P	WD	3	Pocket Door
05	RH	2'-6" x 6'-8" x 1 3/4"	P	WD	3	Den in East Opening
08	LH	2'-6" x 6'-8" x 1 3/4"	P	WD	3	Den in East Opening
04, 30	-	2'-6" x 6'-8" x 1 3/4"	L2	WD	3	Hall Bidroom
09	-	2'-6" x 6'-8" x 1 3/4"	P2	WD	3	Spring/Pivot Double Door
A6, 29	-	6'-0" x 6'-8" x 1 3/4"	L4	WD	5	Closet Bidroom
28, 33	-	2'-6" x 6'-8" x 1 3/4"	P	WD	4	Closets
21, 22, 23, 31, 34	-	2'-6" x 6'-8" x 1 3/4"	P	WD	3	Bathrooms
24, 25	-	2'-6" x 6'-8" x 1 3/4"	P	WD	3	Bathrooms
32	-	3'-0" x 6'-8" x 1 3/4"	P	WD	3	Bonus Room
B1	LH	3'-0" x 6'-8" x 1 3/4"	F	WD	3	Future Bulhead Door
B2	LHR	3'-0" x 6'-8" x 1 3/4"	F	HM	3	Flush Cedar Door
B3	RHR	3'-0" x 6'-8" x 1 3/4"	F	HM	2	Insulated Metal
B4	LH	2'-6" x 6'-8" x 1 3/4"	F	WD	3	Flush Cedar Door

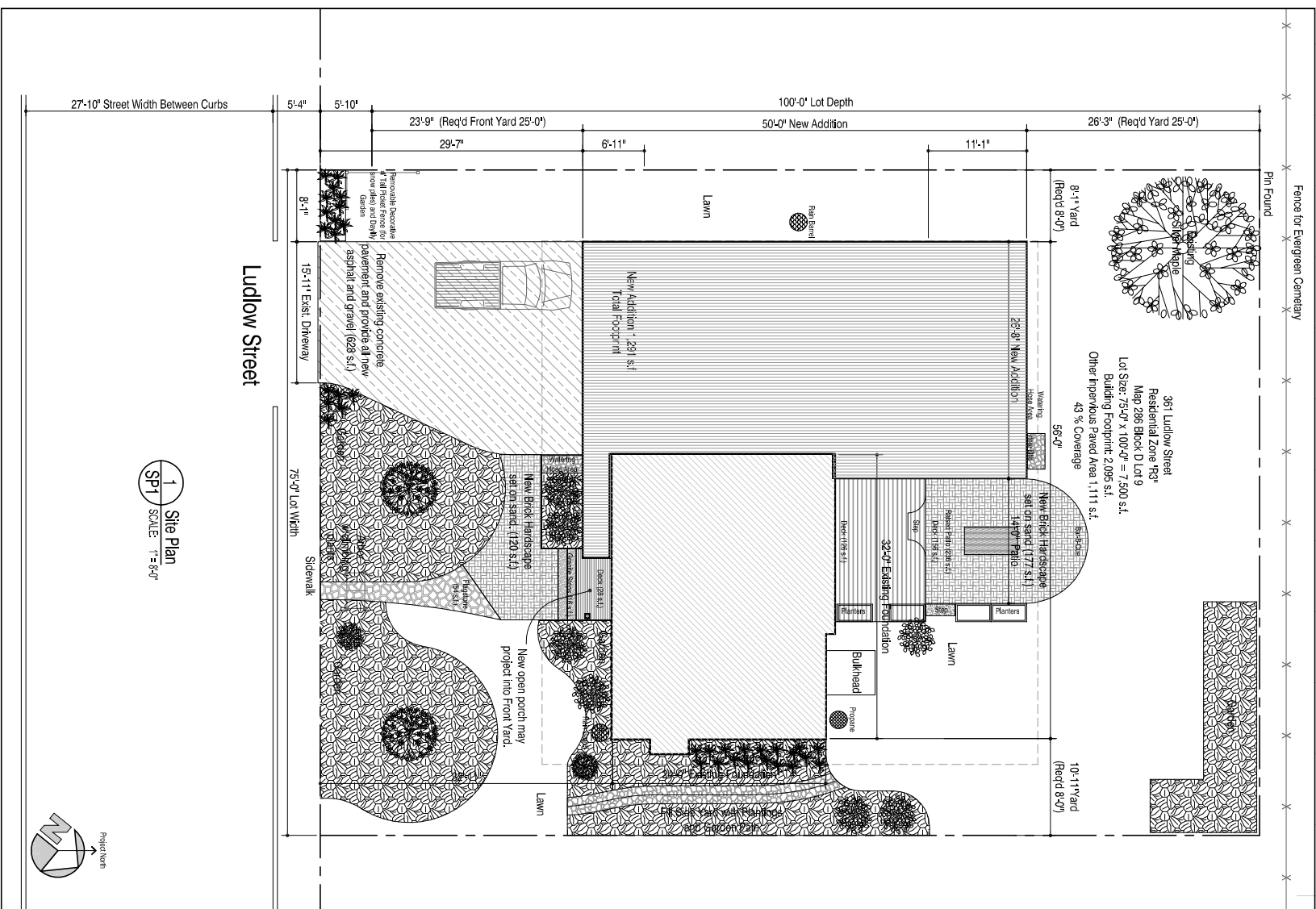
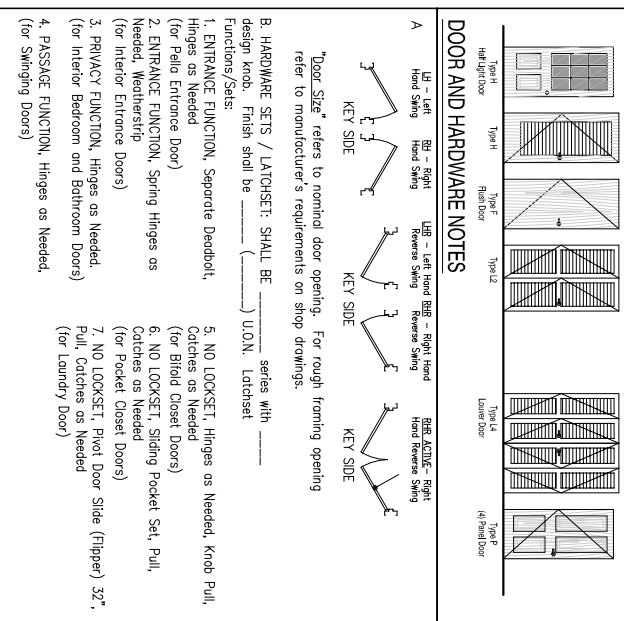

**Drawing List**

SPT1	Site Plan
D1	Demolition Plan
A1	First Floor Plan and Interior Elevations
A2	Second and Ceiling Floor Plan and Interior
A3	Exterior Elevations
A4	Building Sections and Wall Details
A5	Building Sections and Wall Details
A6	Building Sections and Wall Details
A7	Kitchen, Pouch and Deck Details
E1	Electric Power and Lighting Plan
M1	Mechanical Piping Plans and Details
SPT1	Foundation Plan & First Floor Framing Plans
SPT2	Second Floor and Roof Framing Plans
SPT3	Arch Framing and SP Roof Framing Plans
SPT4	SP Wall Elevations and Exterior Door Openings
SPT5	SP Standard Details

**Area Calculations**

Existing 2nd Floor	521 s.f.
Existing 1st Floor	788 s.f.
Existing Cellar	788 s.f.
Existing Carport	788 s.f.
2nd Floor Swing Room	301 s.f.
2nd Floor Bonus Room	381 s.f.
2nd Floor Main House	922 s.f.
1st Floor Main House +35 s.f.	813 s.f.
1st Floor Common Main Room	93 s.f.
1st Floor Apartment	623 s.f.
1st Floor (Cellar + Garage)	3,296 s.f.
Garage	575 s.f.
Cellar + 675 s.f.	807 s.f.
<b>Total Heated Area w/o</b>	<b>2,116 s.f.</b>

**CONSTRUCTION SET**

Blackwell Residence  
361 Ludlow Street, Portland ME

Site Plan

revision #/ date	Revision Reason
date	07-27-28
drawn by	1/8" = 1'-0"

SP1 sheet number

issued:

project no.

Clyde Blackwell Architect  
Efficient Sustainable Shelter  
361 Ludlow Street, Portland ME 04102  
Tel. (207) 871-9904