

**City of Portland, Maine - Building or Use Permit Application**

389 Congress Street, 04101 Tel: (207) 874-8703, Fax: (207) 874-8716

Permit No: 06-1450	Issue Date: OCT 13 2006	CBL: 286 B001001
-----------------------	----------------------------	---------------------

Location of Construction: 37 WOODFIELD RD	Owner Name: WHITNEY JOHN E KW VET &	Owner Address: 37 WOODFIELD RD	Phone:
Business Name:	Contractor Name: Down East Energy	Contractor Address: 172 Main Street South Portland	Phone: 2077995585
Lessee/Buyer's Name	Phone:	Permit Type: HVAC	Zong: R3

Past Use: Single Family Home	Proposed Use: Single Family Home/ install a Majestic Fireplace insert in living room using existing chimney <i>+ LPTANK</i>	Permit Fee: \$60.00	Cost of Work: \$3,100.00	CEO District: 5
Proposed Project Description: install a Majestic Fireplace insert in living room using existing chimney <i>+ LPTANK</i>		FIRE DEPT: <input type="checkbox"/> Approved <input type="checkbox"/> Denied	INSPECTION: Use Group: R3 Type: HVAC/TANK IMC-2003/NFPA 58 Signature: <i>JMB 10/4/06</i>	
PEDESTRIAN ACTIVITIES DISTRICT (P.A.D.) Action: <input type="checkbox"/> Approved <input type="checkbox"/> Approved w/Conditions <input type="checkbox"/> Denied Signature: _____ Date: _____				

Permit Taken By: Idobson	Date Applied For: 10/03/2006	<b>Zoning Approval</b>		
-----------------------------	---------------------------------	------------------------	--	--

<p>1. This permit application does not preclude the Applicant(s) from meeting applicable State and Federal Rules.</p> <p>2. Building permits do not include plumbing, septic or electrical work.</p> <p>3. Building permits are void if work is not started within six (6) months of the date of issuance. False information may invalidate a building permit and stop all work..</p>	<p>Special Zone or Reviews</p> <p><input type="checkbox"/> Shoreland</p> <p><input type="checkbox"/> Wetland</p> <p><input type="checkbox"/> Flood Zone</p> <p><input type="checkbox"/> Subdivision</p> <p><input type="checkbox"/> Site Plan <i>N/A</i></p> <p>Maj <input type="checkbox"/> Minor <input type="checkbox"/> MM <input type="checkbox"/></p> <p>Date: <i>JMB 10/4/06</i></p>	<p>Zoning Appeal</p> <p><input type="checkbox"/> Variance</p> <p><input type="checkbox"/> Miscellaneous</p> <p><input type="checkbox"/> Conditional Use</p> <p><input type="checkbox"/> Interpretation</p> <p><input type="checkbox"/> Approved</p> <p><input type="checkbox"/> Denied</p> <p>Date: _____</p>	<p>Historic Preservation</p> <p><input checked="" type="checkbox"/> Not in District or Landmark</p> <p><input type="checkbox"/> Does Not Require Review</p> <p><input type="checkbox"/> Requires Review</p> <p><input type="checkbox"/> Approved</p> <p><input type="checkbox"/> Approved w/Conditions</p> <p><input type="checkbox"/> Denied</p> <p>Date: _____</p>
---	---	---	--

Scanned

**CERTIFICATION**

I hereby certify that I am the owner of record of the named property, or that the proposed work is authorized by the owner of record and that I have been authorized by the owner to make this application as his authorized agent and I agree to conform to all applicable laws of this jurisdiction. In addition, if a permit for work described in the application is issued, I certify that the code official's authorized representative shall have the authority to enter all areas covered by such permit at any reasonable hour to enforce the provision of the code(s) applicable to such permit.

SIGNATURE OF APPLICANT \_\_\_\_\_ ADDRESS \_\_\_\_\_ DATE \_\_\_\_\_ PHONE \_\_\_\_\_

RESPONSIBLE PERSON IN CHARGE OF WORK, TITLE \_\_\_\_\_ DATE \_\_\_\_\_ PHONE \_\_\_\_\_

**City of Portland, Maine - Building or Use Permit**

389 Congress Street, 04101 Tel: (207) 874-8703, Fax: (207) 874-8716

Permit No: 06-1450	Date Applied For: 10/03/2006	CBL: 286 B001001
-----------------------	---------------------------------	---------------------

Location of Construction: 37 WOODFIELD RD	Owner Name: WHITNEY JOHN E KW VET &	Owner Address: 37 WOODFIELD RD	Phone:
Business Name:	Contractor Name: Down East Energy	Contractor Address: 172 Main Street South Portland	Phone (207) 799-5585
Lessee/Buyer's Name	Phone:	Permit Type: HVAC	

Proposed Use: Single Family Home/ install a Majestic Fireplace insert in living room using existing chimney and LP tanke	Proposed Project Description: install a Majestic Fireplace insert in living room using existing chimney and LP tank
---	--

Dept: Zoning      Status: Approved      Reviewer: Jeanine Bourke      Approval Date: 10/04/2006

Note:      Ok to Issue:

- 1) This property shall remain a single family dwelling. Any change of use shall require a separate permit application for review and approval.

Dept: Building      Status: Approved with Conditions      Reviewer: Jeanine Bourke      Approval Date: 10/04/2006

Note:      Ok to Issue:

- 1) The installation must comply with the State of Maine Gas Regulations.





FILL IN AND SIGN WITH INK

# APPLICATION FOR PERMIT HEATING OR POWER EQUIPMENT

PERMIT ISSUED  
OCT 13 2006  
06-1450  
CITY OF PORTLAND

To the INSPECTOR OF BUILDINGS, PORTLAND, ME.

The undersigned hereby applies for a permit to install the following heating, cooking or power equipment in accordance with the Laws of Maine, the Building Code of the City of Portland, and the following specifications:

Location / CBL 286-B-1 Use of Building Private Date 10/3/06  
Name and address of owner of appliance Madeling Whitney  
37 woodfield rd Portland  
Installer's name and address Dawn East Energy 172 Main St  
South Portland Telephone 799-5585

**Location of appliance:**  
 Basement  Floor Living Room  
 Attic  Roof Insert existing chimney

**Type of Fuel:**  
 Gas  Oil  Solid

**Appliance Name:** Majestic Fireplace  
U.L. Approved  Yes  No

Will appliance be installed in accordance with the manufacture's installation instructions?  Yes  No

IF NO Explain: \_\_\_\_\_

**The Type of License of Installer:**  
 Master Plumber # \_\_\_\_\_  
 Solid Fuel # \_\_\_\_\_  
 Oil # \_\_\_\_\_  
 Gas # PNT 1445  
 Other \_\_\_\_\_

**Type of Chimney:**  
 Masonry Lined  
Factory built \_\_\_\_\_  
 Metal  
Factory Built U.L. Listing # \_\_\_\_\_  
 Direct Vent Simpson  
Type DuraVent UL# \_\_\_\_\_

**Type of Fuel Tank**  
 Oil  
 Gas

Size of Tank 120  
Number of Tanks 1  
Distance from Tank to Center of Flame \_\_\_\_\_ feet.  
Cost of Work: \$ 3,100.00  
Permit Fee: \$ 60

**Approved**

**Approved with Conditions**

Fire: \_\_\_\_\_  
Ele.: \_\_\_\_\_  
Bldg.: \_\_\_\_\_

See attached letter or requirement

Inspector's Signature

Date Approved

Signature of Installer [Signature]

BACK

House is 52' by  
Split Foyer

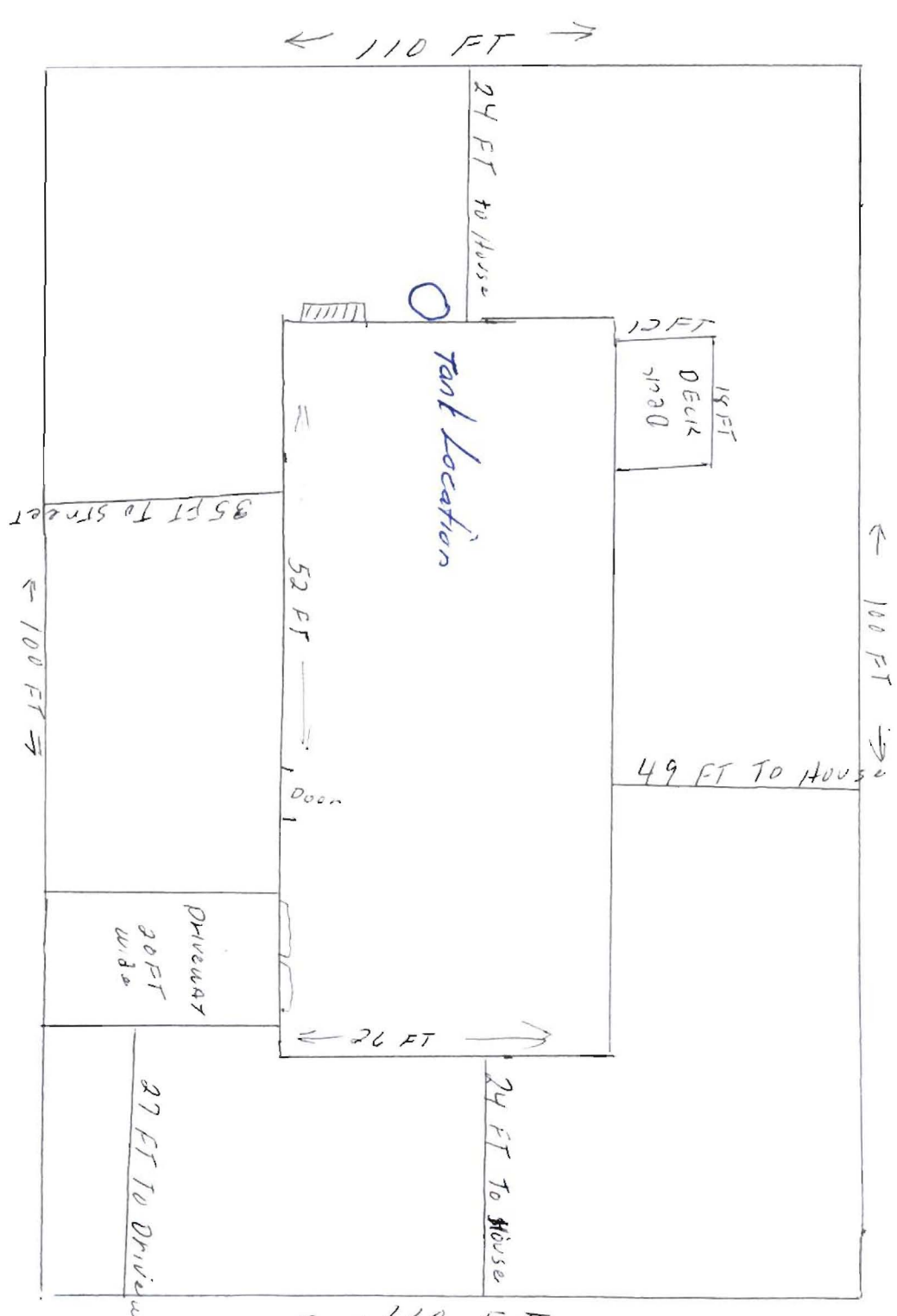

— STREET — Woodfield Rd