

City of Portland, Maine - Building or Use Permit Application

389 Congress Street, 04101 Tel: (207) 874-8703, Fax: (207) 874-8716

Permit No: 06-1450	Issue Date: PERMIT ISSUED	CBL: 286 B001001
-----------------------	-------------------------------------	---------------------

Location of Construction: 37 WOODFIELD RD	Owner Name: WHITNEY JOHN E KW VET &	Owner Address: 37 WOODFIELD RD	Phone:
Business Name:	Contractor Name: Down East Energy	Contractor Address: 172 Main Street South Portland	Phone: 2077995585
Lessee/Buyer's Name	Phone:	Permit Type: HVAC	Zone: R3

Past Use: Single Family Home	Proposed Use: Single Family Home/ install a Majestic Fireplace insert in living room using existing chimney + LPTANK	Permit Fee: \$60.00	Cost of Work: \$3,100.00	CEO District: 5
Proposed Project Description: install a Majestic Fireplace insert in living room using existing chimney + LPTANK		FIRE DEPT: <input type="checkbox"/> Approved <input type="checkbox"/> Denied	INSPECTION: Use Group: R3 Type: HVAC/TANK IMC-2003/NFPA 58 Signature: JMB 10/4/06	
		PEDESTRIAN ACTIVITIES DISTRICT (P.A.D.) Action: <input type="checkbox"/> Approved <input type="checkbox"/> Approved w/Conditions <input type="checkbox"/> Denied Signature: _____ Date: _____		

Permit Taken By: ldobson	Date Applied For: 10/03/2006	Zoning Approval		
<ol style="list-style-type: none"> This permit application does not preclude the Applicant(s) from meeting applicable State and Federal Rules. Building permits do not include plumbing, septic or electrical work. Building permits are void if work is not started within six (6) months of the date of issuance. False information may invalidate a building permit and stop all work.. 		Special Zone or Reviews <input type="checkbox"/> Shoreland <input type="checkbox"/> Wetland <input type="checkbox"/> Flood Zone <input type="checkbox"/> Subdivision <input type="checkbox"/> Site Plan N/A Maj <input type="checkbox"/> Minor <input type="checkbox"/> MM <input type="checkbox"/> Date: JMB 10/4/06	Zoning Appeal <input type="checkbox"/> Variance <input type="checkbox"/> Miscellaneous <input type="checkbox"/> Conditional Use <input type="checkbox"/> Interpretation <input type="checkbox"/> Approved <input type="checkbox"/> Denied Date: _____	Historic Preservation <input checked="" type="checkbox"/> Not in District or Landmark <input type="checkbox"/> Does Not Require Review <input type="checkbox"/> Requires Review <input type="checkbox"/> Approved <input type="checkbox"/> Approved w/Conditions <input type="checkbox"/> Denied Date: _____

CERTIFICATION

I hereby certify that I am the owner of record of the named property, or that the proposed work is authorized by the owner of record and that I have been authorized by the owner to make this application as his authorized agent and I agree to conform to all applicable laws of this jurisdiction. In addition, if a permit for work described in the application is issued, I certify that the code official's authorized representative shall have the authority to enter all areas covered by such permit at any reasonable hour to enforce the provision of the code(s) applicable to such permit.

SIGNATURE OF APPLICANT	ADDRESS	DATE	PHONE
RESPONSIBLE PERSON IN CHARGE OF WORK, TITLE		DATE	PHONE

City of Portland, Maine - Building or Use Permit

389 Congress Street, 04101 Tel: (207) 874-8703, Fax: (207) 874-8716

Permit No: 06-1450	Date Applied For: 10/03/2006	CBL: 286 B001001
-----------------------	---------------------------------	---------------------

Location of Construction: 37 WOODFIELD RD	Owner Name: WHITNEY JOHN E KW VET &	Owner Address: 37 WOODFIELD RD	Phone:
Business Name:	Contractor Name: Down East Energy	Contractor Address: 172 Main Street South Portland	Phone (207) 799-5585
Lessee/Buyer's Name	Phone:	Permit Type: HVAC	

Proposed Use: Single Family Home/ install a Majestic Fireplace insert in living room using existing chimney and LP tanke	Proposed Project Description: install a Majestic Fireplace insert in living room using existing chimney and LP tank
---	--

Dept: Zoning Status: Approved Reviewer: Jeanine Bourke Approval Date: 10/04/2006
 Note: Ok to Issue:

- 1) This property shall remain a single family dwelling. Any change of use shall require a separate permit application for review and approval.

Dept: Building Status: Approved with Conditions Reviewer: Jeanine Bourke Approval Date: 10/04/2006
 Note: Ok to Issue:

- 1) The installation must comply with the State of Maine Gas Regulations.

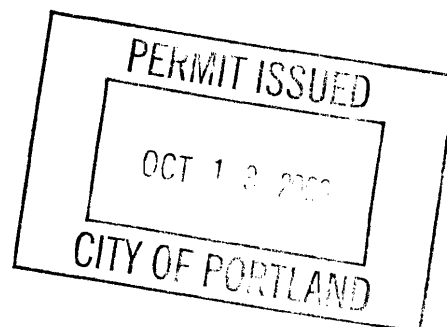



FILL IN AND SIGN WITH INK

APPLICATION FOR PERMIT HEATING OR POWER EQUIPMENT

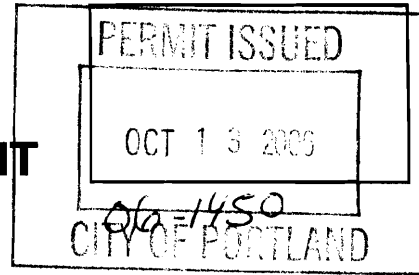

To the INSPECTOR OF BUILDINGS, PORTLAND, ME.

The undersigned hereby applies for a permit to install the following heating, cooking or power equipment in accordance with the Laws of Maine, the Building Code of the City of Portland, and the following specifications:

Location / CBL 286-B-1 Use of Building Private Date 10/13/05
 Name and address of owner of appliance Madeling Whitney
37 Woodfield Rd Portland
 Installer's name and address Down East Energy 172 Main St
South Portland Telephone 799-5385

Location of appliance:

Basement Floor Living Room
 Attic Roof Insert existing chimney

Type of Fuel:

Gas Oil Solid

Appliance Name: Majestic Fireplace
 U.L. Approved Yes No

Will appliance be installed in accordance with the manufacture's installation instructions? Yes No

IF NO Explain: _____

The Type of License of Installer:

Master Plumber # _____
 Solid Fuel # _____
 Oil # _____
 Gas # PNT 1445
 Other _____

Type of Chimney:

Masonry Lined
 Factory built _____

Metal
 Factory Built U.L. Listing # _____

Direct Vent Simbon
 Type DuraVent UL# _____

Type of Fuel Tank

Oil
 Gas

Size of Tank 120

Number of Tanks 1

Distance from Tank to Center of Flame _____ feet.

Cost of Work: \$ 3,100.00
 Permit Fee: \$ 60

Approved

Approved with Conditions

Fire: _____
 Ele.: _____
 Bldg.: _____

See attached letter or requirement

Signature of Installer [Signature] Inspector's Signature _____ Date Approved _____

BACK

House is 52' by 26'
SPLIT Foyer

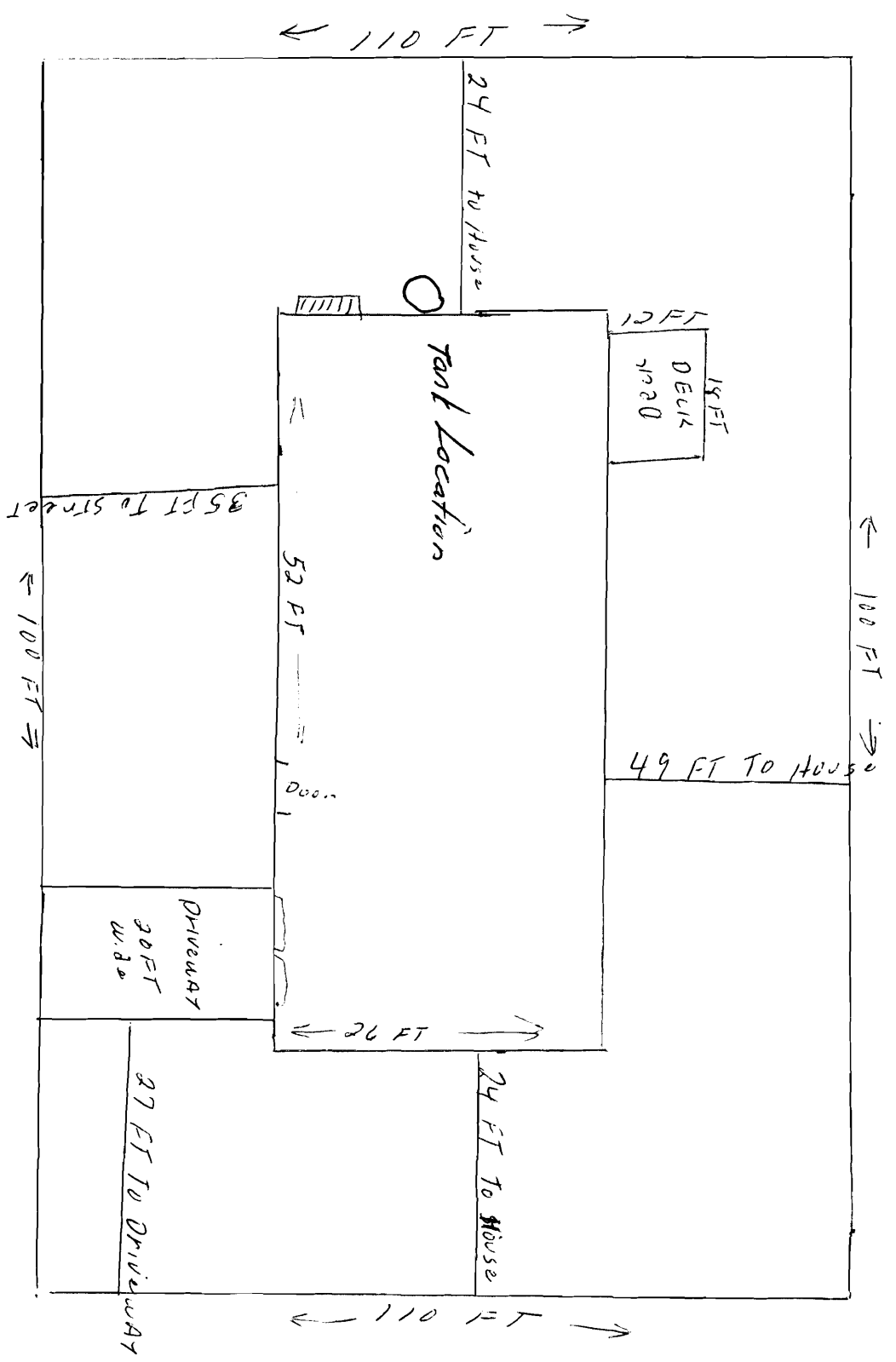

STREET - WOODFIELD RD