

912999

Permit # 912999 City of Portland BUILDING PERMIT APPLICATION Fee 125.00 Zone 125 Map # 125 Lot # 125

Please fill out any part which applies to job. Proper plans must accompany form.

Owner: Donya Katsifalicas Phone # 775-1271
 Address: 122 Woodfield Rd; Portland, ME 04102
 LOCATION OF CONSTRUCTION 122 Woodfield Rd.
 Contractor: Ernest Ouellet Sub.:
 Address: Portland, ME Phone #
 Est. Construction Cost: 1,000. Proposed Use: 1-fam w renovations
 Past Use: 1-fam
 # of Existing Res. Units # of New Res. Units
 Building Dimensions L W Total Sq. Ft.
 # Stories: # Bedrooms Lot Size:
 Is Proposed Use: Seasonal Condominium Conversion
 Explain Conversion interior renovations & skylight

PERMIT ISSUED

For Official Use Only

Name SEP - 5 1991
 Subdivision:
 Lot
 Ownership: Public Private
CITY OF PORTLAND

Zoning: Street Frontage Provided: Back Side
 Provided Setbacks: Front Back Side
Review Required:
 Zoning Board Approval: Yes No Date:
 Planning Board Approval: Yes No Date:
 Conditional Use: Variance Site Plan Subdivision
 Shoreland Zoning Yes No Floodplain Yes No
 Special Exception
 Other (Explain)

HISTORIC PRESERVATION

Ceiling:
 1. Ceiling Joists Size: Spacing North District or Landmark
 2. Ceiling Strapping Size Spacing Does not require review.
 3. Type Ceilings: Size Requires Review.
 4. Insulation Type Size
 5. Ceiling Height:

Roof:
 1. Truss or Rafter Size Span Action: Approved
 2. Sheathing Type Size Approved with Conditions
 3. Roof Covering Type Date: Signature: Denied

Chimneys: Type: Number of Fire Places
Heating: Type of Heat:
Electrical: Service Entrance Size: Smoke Detector Required Yes No

Plumbing:
 1. Approval of soil test if required
 2. No. of Tubs or Showers
 3. No. of Flushes
 4. No. of Lavatories
 5. No. of Other Fixtures

Swimming Pools:
 1. Type: x Square Footage
 2. Pool Size:
 3. Must conform to National Electrical Code and State Law.

Permit Received By Louise E. Chase Date
 Signature of Applicant Donya Katsifalicas
 CEO's District 4 Mr. Carroll

CONTINUED TO REVERSE SIDE

Ivory Tag - CEO

Foundation:
 1. Type of Soil:
 2. Set Backs - Front Rear Side(s)
 3. Footings Size:
 4. Foundation Size:
 5. Other

Floor:
 1. Sills Size: Sills must be anchored.
 2. Girder Size:
 3. Lally Column Spacing: Size: Spacing 16" O.C.
 4. Joists Size: Size:
 5. Bridging Type: Size:
 6. Floor Sheathing Type: Size:
 7. Other Material:

Exterior Walls:
 1. Studding Size Spacing
 2. No. windows
 3. No. Doors
 4. Header Sizes Span(s)
 5. Bracing: Yes No
 6. Corner Posts Size
 7. Insulation Type Size
 8. Sheathing Type Size
 9. Siding Type Weather Exposure
 10. Masonry Materials
 11. Metal Materials

Interior Walls:
 1. Studding Size Spacing
 2. Header Sizes Span(s)
 3. Wall Covering Type
 4. Fire Wall if required
 5. Other Materials

White - Tax Assessor

PLOT PLAN

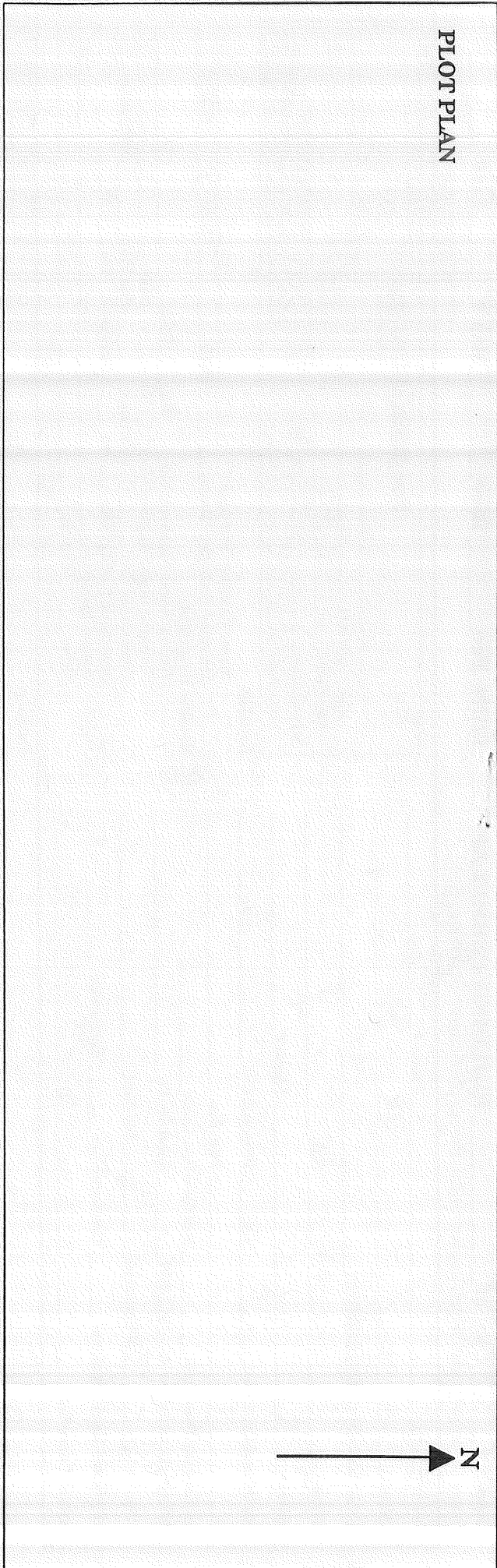

FEEs (Breakdown From Front)

Base Fee \$ 25-
 Subdivision Fee \$ _____
 Site Plan Review Fee \$ _____
 Other Fees \$ _____
 (Explain) _____
 Late Fee \$ _____

Type	Inspection Record	Date

COMMENTS 2x8" doublers as per SWITG

CERTIFICATION

I hereby certify that I am the owner of record of the named property, or that the proposed work is authorized by the owner of record and that I have been authorized by the owner to make this application as has authorized agent and I agree to conform to all applicable laws of this jurisdiction. In addition, if a permit for work described in this application is issued, I certify that the code official or the code official's authorized representative shall have the authority to enter areas covered by such permit at any reasonable hour to enforce the provisions of the code(s) applicable to such permit.

[Signature]
 SIGNATURE OF APPLICANT M. Katsopoulos

ADDRESS

824-8480
 PHONE NO.

RESPONSIBLE PERSON IN CHARGE OF WORK, TITLE

PHONE NO.

RECEIVED

AUG 27 1991

DEPT. OF BUILDING REGULATIONS
CITY OF PORTLAND

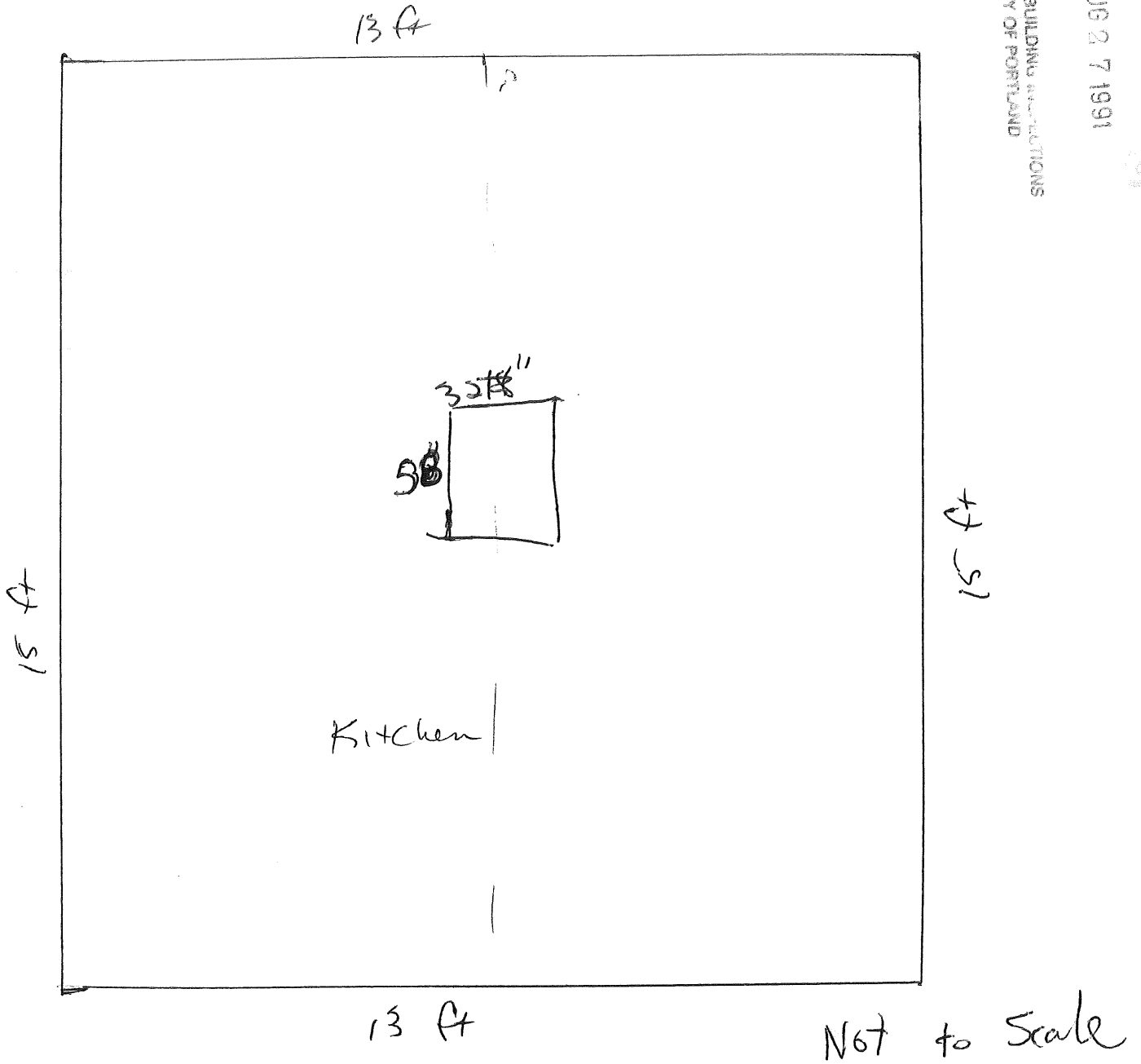

18" x 30" skylight to be installed

Donner Jim Katsialikas
122 Woodfield Rd
PORTLAND ME 04102