Inspections Division

Date: 06/26/17

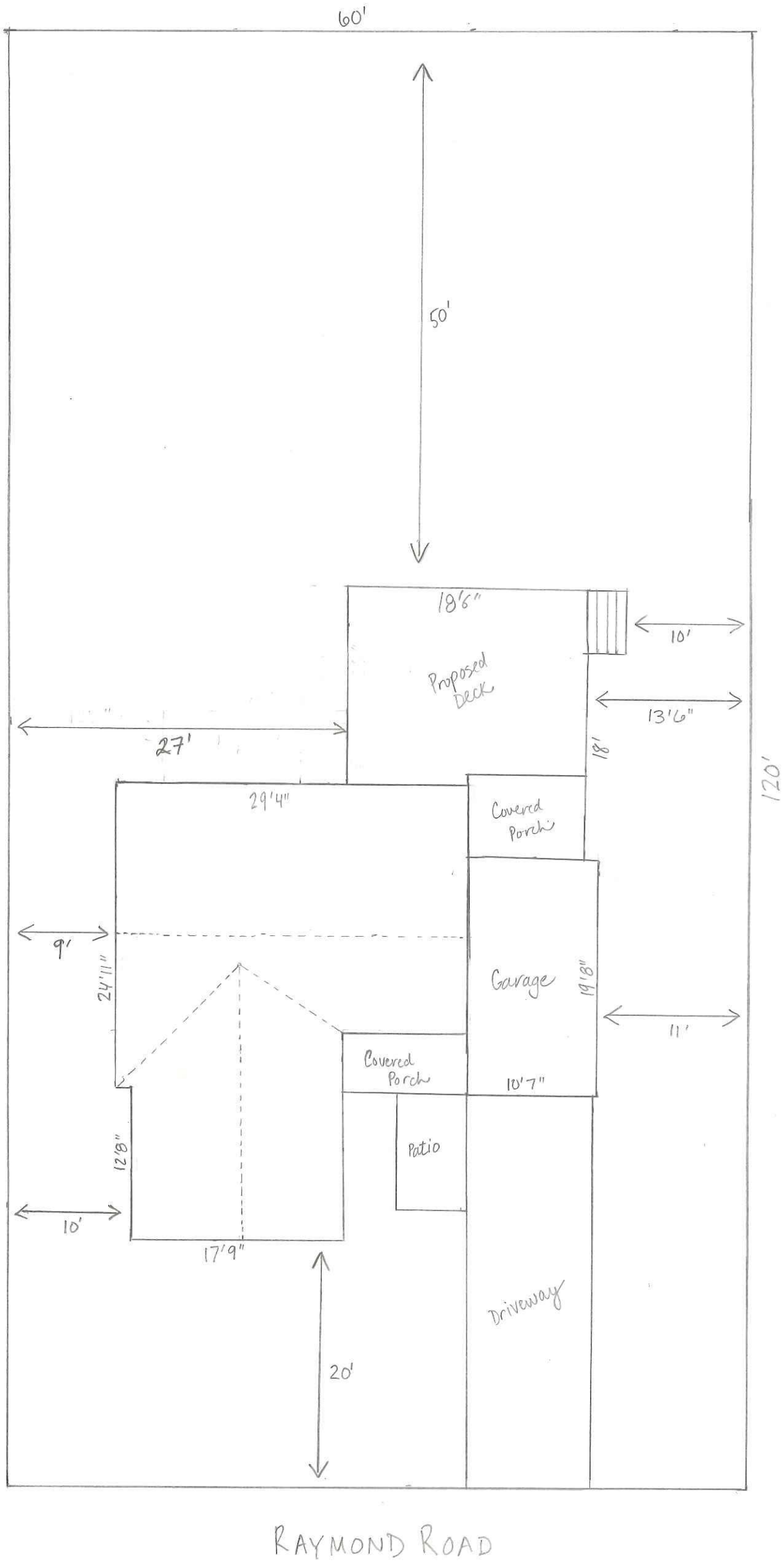

10 feet