

DISPLAY THIS CARD ON PRINCIPAL FRONTAGE OF WORK CITY OF PORTLAND

BUILDING INSPECTION

PERMIT

Permit Number: 080653

Please Read Application And Notes, If Any, Attached

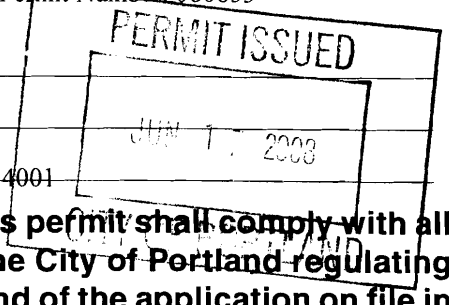

This is to certify that NELSON NATHANIEL S & MARIA N TALIENTO JTS/property

has permission to Storage Shed 8' x 12'

AT 85 DORSET ST 284 B014001

provided that the person or persons who are responsible for the construction of this permit shall comply with all of the provisions of the Statutes of the State and of the Ordinances of the City of Portland regulating the construction, maintenance and use of buildings and structures, and of the application on file in this department.

Apply to Public Works for street line and grade if nature of work requires such information.

Notification of inspection must be given and when permission is procured before this building or part thereof is occupied or closed-in. 4 HOUR NOTICE IS REQUIRED.

A certificate of occupancy must be procured by owner before this building or part thereof is occupied.

OTHER REQUIRED APPROVALS

Fire Dept. _____
Health Dept. _____
Appeal Board _____
Other _____
Department Name

6/17/08 *[Signature]*
Director - Building & Inspection Services

PENALTY FOR REMOVING THIS CARD

City of Portland, Maine - Building or Use Permit Application

389 Congress Street, 04101 Tel: (207) 874-8703, Fax: (207) 874-8716

Permit No: 08-0653	Issue Date: 12/12/08	CBL: 284 B014001
-----------------------	-------------------------	---------------------

Location of Construction: 85 DORSET ST	Owner Name: NELSON NATHANIEL S & MARI	Owner Address: 85 DORSET ST	Phone:
Business Name:	Contractor Name: property owner	Contractor Address: Portland	Phone:
Lessee/Buyer's Name	Phone:	Permit Type: Sheds	Zone: R-3

Past Use: Single Family Home	Proposed Use: Single Family Home - Storage Shed 8' x 12'	Permit Fee: \$30.00	Cost of Work: \$500.00	CEO District: 3
Proposed Project Description: Storage Shed 8' x 12'		FIRE DEPT: <input type="checkbox"/> Approved <input type="checkbox"/> Denied	INSPECTION: Use Group: R-3 Type: 5B IRL-2003 Shed Signature: [Signature] 6/12	
		PEDESTRIAN ACTIVITIES DISTRICT (P.A.D.) Action: <input type="checkbox"/> Approved <input type="checkbox"/> Approved w/Conditions <input type="checkbox"/> Denied Signature: _____ Date: _____		

Permit Taken By: Idobson	Date Applied For: 06/10/2008	Zoning Approval
-----------------------------	---------------------------------	------------------------

- This permit application does not preclude the Applicant(s) from meeting applicable State and Federal Rules.
- Building permits do not include plumbing, septic or electrical work.
- Building permits are void if work is not started within six (6) months of the date of issuance. False information may invalidate a building permit and stop all work..

Special Zone or Reviews <input type="checkbox"/> Shoreland <input type="checkbox"/> Wetland <input type="checkbox"/> Flood Zone <input type="checkbox"/> Subdivision <input type="checkbox"/> Site Plan <i>OK.</i> Maj <input type="checkbox"/> Minor <input type="checkbox"/> MM <input type="checkbox"/> Date: 12/12/08 CSK	Zoning Appeal <input type="checkbox"/> Variance <input type="checkbox"/> Miscellaneous <input type="checkbox"/> Conditional Use <input type="checkbox"/> Interpretation <input type="checkbox"/> Approved <input type="checkbox"/> Denied Date: _____	Historic Preservation <input checked="" type="checkbox"/> Not in District or Landmark <input type="checkbox"/> Does Not Require Review <input type="checkbox"/> Requires Review <input type="checkbox"/> Approved <input type="checkbox"/> Approved w/Conditions <input type="checkbox"/> Denied Date: 6/12/08 CSK
---	---	--

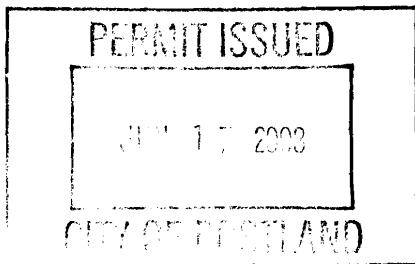

CERTIFICATION

I hereby certify that I am the owner of record of the named property, or that the proposed work is authorized by the owner of record and that I have been authorized by the owner to make this application as his authorized agent and I agree to conform to all applicable laws of this jurisdiction. In addition, if a permit for work described in the application is issued, I certify that the code official's authorized representative shall have the authority to enter all areas covered by such permit at any reasonable hour to enforce the provision of the code(s) applicable to such permit.

SIGNATURE OF APPLICANT	ADDRESS	DATE	PHONE
RESPONSIBLE PERSON IN CHARGE OF WORK, TITLE		DATE	PHONE

BUILDING PERMIT INSPECTION PROCEDURES

Please call 874-8703 or 874-8693 (ONLY)

to schedule your inspections as agreed upon

Permits expire in 6 months, if the project is not started or ceases for 6 months.

The Owner or their designee is required to notify the inspections office for the following inspections and provide adequate notice. Notice must be called in 48-72 hours in advance in order to schedule an inspection:

By initializing at each inspection time, you are agreeing that you understand the inspection procedure and additional fees from a "Stop Work Order" and "Stop Work Order Release" will be incurred if the procedure is not followed as stated below.

A Pre-construction Meeting will take place upon receipt of your building permit.

 X **Final inspection required at completion of work.**

Certificate of Occupancy is not required for certain projects. Your inspector can advise you if your project requires a Certificate of Occupancy. All projects DO require a final inspection.

If any of the inspections do not occur, the project cannot go on to the next phase, REGARDLESS OF THE NOTICE OR CIRCUMSTANCES.

CERIFICATE OF OCCUPANICES MUST BE ISSUED AND PAID FOR, BEFORE THE SPACE MAY BE OCCUPIED.

X *Nathaniel S. Nicks*

Signature of Applicant/Designee

6-17-08

Date

[Signature]

Signature of Inspections Official

6-17-08

Date

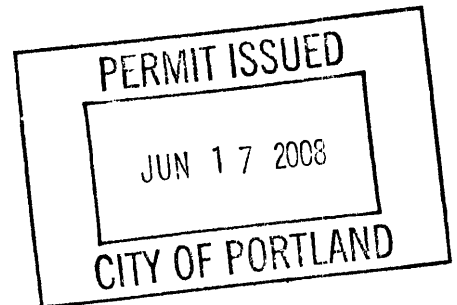

City of Portland, Maine - Building or Use Permit

389 Congress Street, 04101 Tel: (207) 874-8703, Fax: (207) 874-8716

Permit No: 08-0653	Date Applied For: 06/10/2008	CBL: 284 B014001
------------------------------	--	----------------------------

Location of Construction: 85 DORSET ST	Owner Name: NELSON NATHANIEL S & MARI	Owner Address: 85 DORSET ST	Phone:
Business Name:	Contractor Name: property owner	Contractor Address: Portland	Phone:
Lessee/Buyer's Name	Phone:	Permit Type: Sheds	

Proposed Use: Single Family Home - Storage Shed 8' x 12'	Proposed Project Description: Storage Shed 8' x 12'
--	---

Dept: Zoning	Status: Approved	Reviewer: Chris Hanson	Approval Date:	Ok to Issue: <input checked="" type="checkbox"/>
Note:				
Dept: Building	Status: Approved with Conditions	Reviewer: Chris Hanson	Approval Date: 06/12/2008	Ok to Issue: <input checked="" type="checkbox"/>
Note:				
1) This structure is exempt from meeting the City of Portland Building Code based on size.				
2) Application approval based upon information provided by applicant. Any deviation from approved plans requires separate review and approval prior to work.				



General Building Permit Application

If you or the property owner owes real estate or personal property taxes or user charges on any property within the City, payment arrangements must be made before permits of any kind are accepted.

Location/Address of Construction: <u>85 DORSET ST PORTLAND</u>		
Total Square Footage of Proposed Structure/Area <u>100 Sq ft</u>		Square Footage of Lot <u>6,000 Sq ft</u>
Tax Assessor's Chart, Block & Lot Chart# Block# Lot#	Applicant * <u>must be owner, Lessee or Buyer</u> * Name <u>NATHANIEL NELSON</u> Address <u>85 DORSET ST</u> City, State & Zip <u>PORTLAND ME 04102</u>	Telephone: <u>207-232-1247</u>
Lessee/DBA (If Applicable)	Owner (if different from Applicant) Name Address City, State & Zip	Cost Of Work: \$ <u>500.00</u> C of O Fee: \$ _____ Total Fee: \$ <u>30</u>
Current legal use (i.e. single family) <u>SINGLE FAMILY</u> If vacant, what was the previous use? _____ Proposed Specific use: <u>STORAGE</u> Is property part of a subdivision? <u>NO</u> If yes, please name _____ Project description: <u>STORAGE SHED, 8x12, ONE DOOR, TWO WINDOWS, ASPHALT ROOF, 2x4 WALLS, FLOOR, ROOF, 1/2 SHEATING</u>		
Contractor's name: <u>NATHANIEL NELSON</u> Address: <u>85 DORSET ST</u> City, State & Zip <u>PORTLAND ME</u> Telephone: <u>232-1247</u> Who should we contact when the permit is ready: _____ Telephone: _____ Mailing address: _____		

Please submit all of the information outlined on the applicable Checklist. Failure to do so will result in the automatic denial of your permit.

In order to be sure the City fully understands the full scope of the project, the Planning and Development Department may request additional information prior to the issuance of a permit. For further information or to download copies of this form and other applications visit the Inspections Division on-line at www.portlandmaine.gov, or stop by the Inspections Division office, room 315 City Hall or call 874-8703.

I hereby certify that I am the Owner of record of the named property, or that the owner of record authorizes the proposed work and that I have been authorized by the owner to make this application as his/her authorized agent. I agree to conform to all applicable laws of this jurisdiction. In addition, if a permit for work described in this application is issued, I certify that the Code Official's authorized representative shall have the authority to enter all areas covered by this permit at any reasonable hour to enforce the provisions of the codes applicable to this permit.

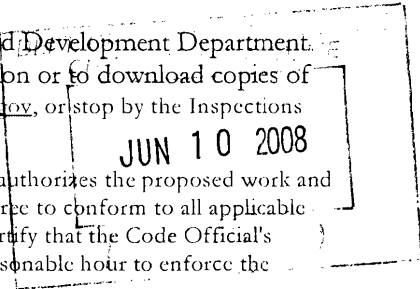

Signature: Nathaniel S. Nelson Date: 6/10/08

This is not a permit; you may not commence ANY work until the permit is issued.

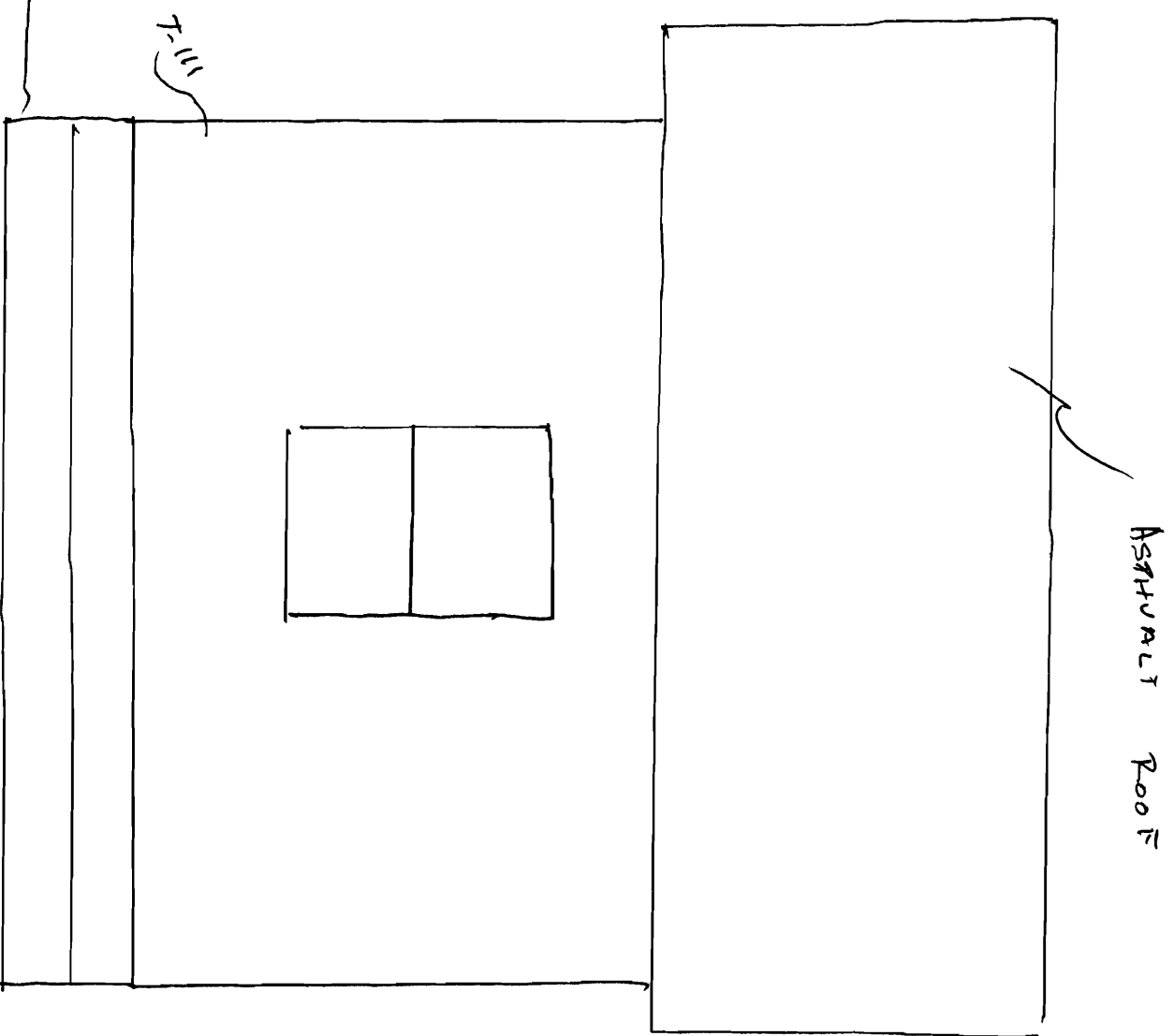
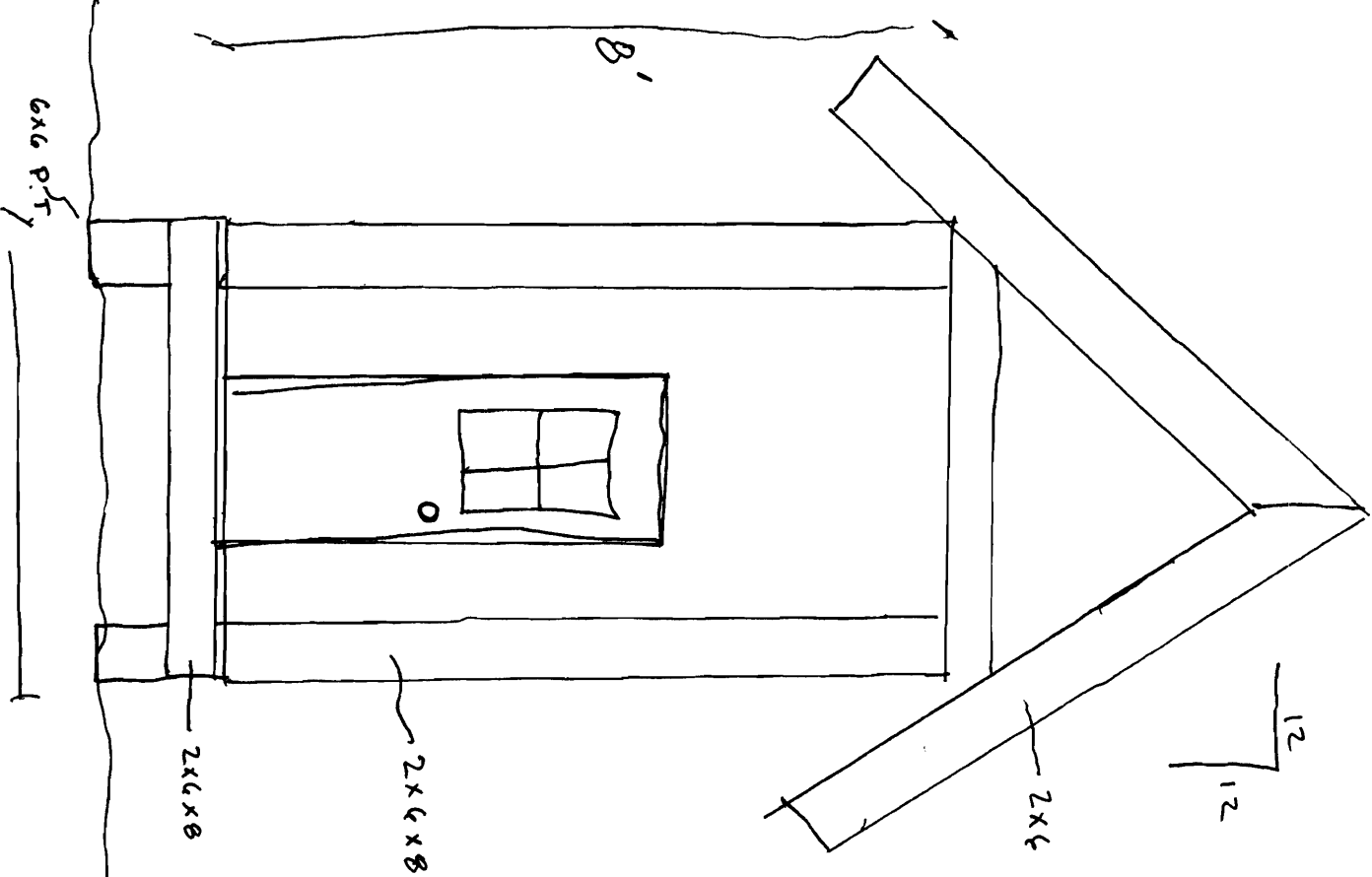

GENERAL NOTES: (1) DISTANCES SHOWN ARE TAKEN FROM PROVIDED TITLE REFERENCES SHOWN BELOW. (2) THE PURPOSE OF THIS INSPECTION IS TO RENDER AN OPINION AS FOLLOWS: A) DWELLING AND ACCESSORY STRUCTURE'S COMPLIANCE WITH RESPECT TO MUNICIPAL ZONING SETBACKS, AND B) FLOOD ZONE DETERMINATION BY HORIZONTAL SCALING ON BELOW REFERENCED FEMA MAP. (3) THIS INSPECTION EXCEPTS OUT ALL TECHNICAL STANDARDS CURRENTLY SET FORTH BY STATE OF MAINE BOARD OF LICENSURE FOR PROFESSIONAL LAND SURVEYORS. (4) THIS INSPECTION IS TO BE USED ONLY BY THE BELOW LISTED LENDER, TITLE ATTORNEY & TITLE INSURER AND IS NOT TO BE USED BY ANOTHER PARTY FOR BOUNDARY LINE LOCATIONS OR LAND TITLE OPINIONS. (5) A BOUNDARY SURVEY SHOULD BE PERFORMED TO RENDER A PROFESSIONAL OPINION PERTAINING TO BOUNDARY LINE LOCATIONS, EASEMENTS, RIGHTS OF WAY, ENCUMBRANCES, AND/OR ENCROACHMENTS.

THIS SKETCH IS NOT TO BE USED FOR CONSTRUCTION PURPOSES

ADDRESS: 85 DORSET STREET INSPECTION DATE: APRIL 13, 2005
PORTLAND, MAINE SCALE: 1" = 20'

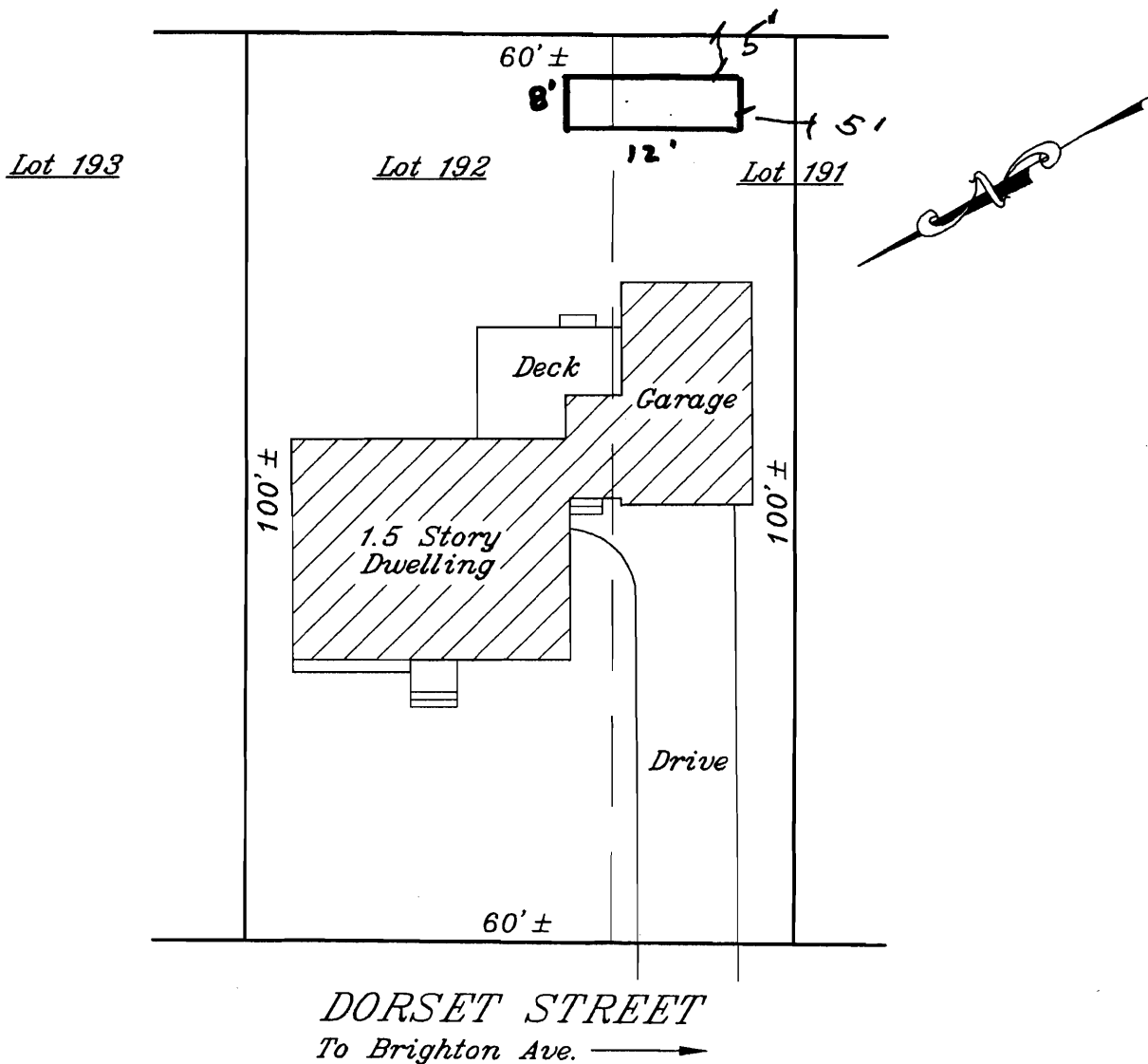

DORSET STREET
 To Brighton Ave. →

INSP. BY: TPB

SEE PROVIDED TITLE REFERENCES FOR APPLICABLE APPURTENANCES, IF ANY.

APPLICANT: N. NELSON & M. TALIENTO REQUESTING PARTY: PREFERRED CLOSING SERV.
 OWNER: Estate of LEONORA KOULOVATOS ATTORNEY: _____
 LENDER: AEGIS WHOLESALE FILE No. 20517535 FIELD BOOK: 332

TITLE REFERENCES:
 DEED BOOK: 12669 PAGE: 224 192,
 PLAN BOOK: 8 PAGE: 11 LOT: p/o 191
 COUNTY: CUMBERLAND

YOUR FILE #: _____

MUNICIPAL REFERENCE:
 MAP: 284 BLOCK: B LOT: 14+43

NADEAU & LODGE, INC.
PROFESSIONAL LAND SURVEYORS
 918 BRIGHTON AVENUE 232 CLARKS WOODS ROAD
 PORTLAND, ME. 04102 LYMAN, ME 04002
 (207) 878-7870 (207) 499-2358

Handwritten signature/initials