

54-56 DENNETT STREET



Full cut #920R - Half cut #9202R - Third cut #9203R - Fifth cut #9205R



FILL IN AND SIGN WITH INK

APPLICATION FOR PERMIT FOR HEATING, COOKING OR POWER EQUIPMENT

Principals, Md.

759

To the INSPECTOR OF BUILDINGS, BALTIMORE, MARYLAND

The undersigned hereby applies for a permit to install heating, cooking or power equipment in accord with the Laws or Ordinances of the City of Baltimore, and the following specifications:

Location _____ Use of Building _____ No. Stories _____ New Building _____
 Name and address of owner of appliance _____ Existing _____
 Installer's name and address _____ Telephone _____

General Description of Work

To install _____

IF HEATER, OR POWER BOILER

Location of appliance _____ Any burnable material in floor surface or beneath? _____
 If so, how protected? _____ Kind of fuel? _____
 Minimum distance to burnable material, from top of appliance or casing top of furnace _____
 From top of smoke pipe _____ From front of appliance _____ From sides or back of appliance _____
 Size of chimney flue _____ Other connections to same flue _____
 If gas fired, how vented? _____ Rated maximum demand per hour _____
 Will sufficient fresh air be supplied to the appliance to insure proper and safe combustion? _____

IF OIL BURNER

Name and type of burner _____ Labelled by underwriter's laboratories? _____
 Will operator be always in attendance? _____ Does oil supply line feed from top or bottom of tank? _____
 Type of floor beneath burner _____ Size of vent pipe _____
 Location of oil storage _____ Number and capacity of tanks _____
 Low water shut off _____ Make _____ No. _____
 Will all tanks be more than five feet from any flue? _____ How many tanks enclosed? _____
 Total capacity of any existing storage tanks for furnace burners _____

IF COOKING APPLIANCE

Location of appliance _____ Any burnable material in floor surface or beneath? _____
 If so, how protected? _____ Height of legs, if any _____
 Skirting at bottom of appliance? _____ Distance to combustible material from top of appliance? _____
 From front of appliance _____ From sides and back _____ From top of smokepipe _____
 Size of chimney flue _____ Other connections to same flue _____
 Is hood to be provided? _____ If so, how vented? _____ Forced or gravity? _____
 If gas fired, how vented? _____ Rated maximum demand per hour _____

MISCELLANEOUS EQUIPMENT OR SPECIAL INFORMATION

Amount of fee enclosed? (\$2.00 for one heater, etc., 50 cents additional for each additional heater, etc., in same building at same time.)

APPROVED:

6-15-54 JMW

Will there be in charge of the above work a person competent to see that the State and City requirements pertaining thereto are observed?

INSPECTION COPY

Signature of Installer

6-15-54

1. Main Pipe
2. Vent Pipe
3. Kind of Valve
4. Material of Pipe & Support
5. Name of Engineer
6. Scale of Drawing
7. High Limit of Pressure
8. Name of Contractor
9. Name of Firm & Location
10. Valves to Supply Line
11. Valves to Discharge
12. Tank Height & Support
13. Tank Diameter
14. Air Storage
15. Insulation Code
16. Fire Water Protection

NOTES

Drawing No. 51/1-71
 Location St. Donald, N. B.
 Name of Engineer J. J. Jones
 Date 1/15/1911
 Approved

STATEMENT ACCOMPANYING APPLICATION FOR BUILDING PERMIT
for _____
at _____

1. In whose name is the title to the property now recorded? _____
 2. Are the boundaries of the property in the vicinity of the proposed work shown clearly on the ground, and how? _____
 3. Is the outline of the proposed work now staked out upon the ground? _____ If not, will you notify the Inspection Office when the work is staked out and before any of the work is commenced? _____
 4. Do you assume full responsibility for the correctness of the location plan or statement of location filed with this application, and does it show the complete outline of the proposed work on the ground, including bay windows, porches and other projections? _____
 5. Do you assume full responsibility for the correctness of all statements in the application concerning the sizes, design and use of the proposed buildings? _____
 6. Do you understand that in case changes are proposed in the location of the work or in any of the details specified in the application that a revised plan and application must be submitted to this Office before the changes are made? _____
- _____

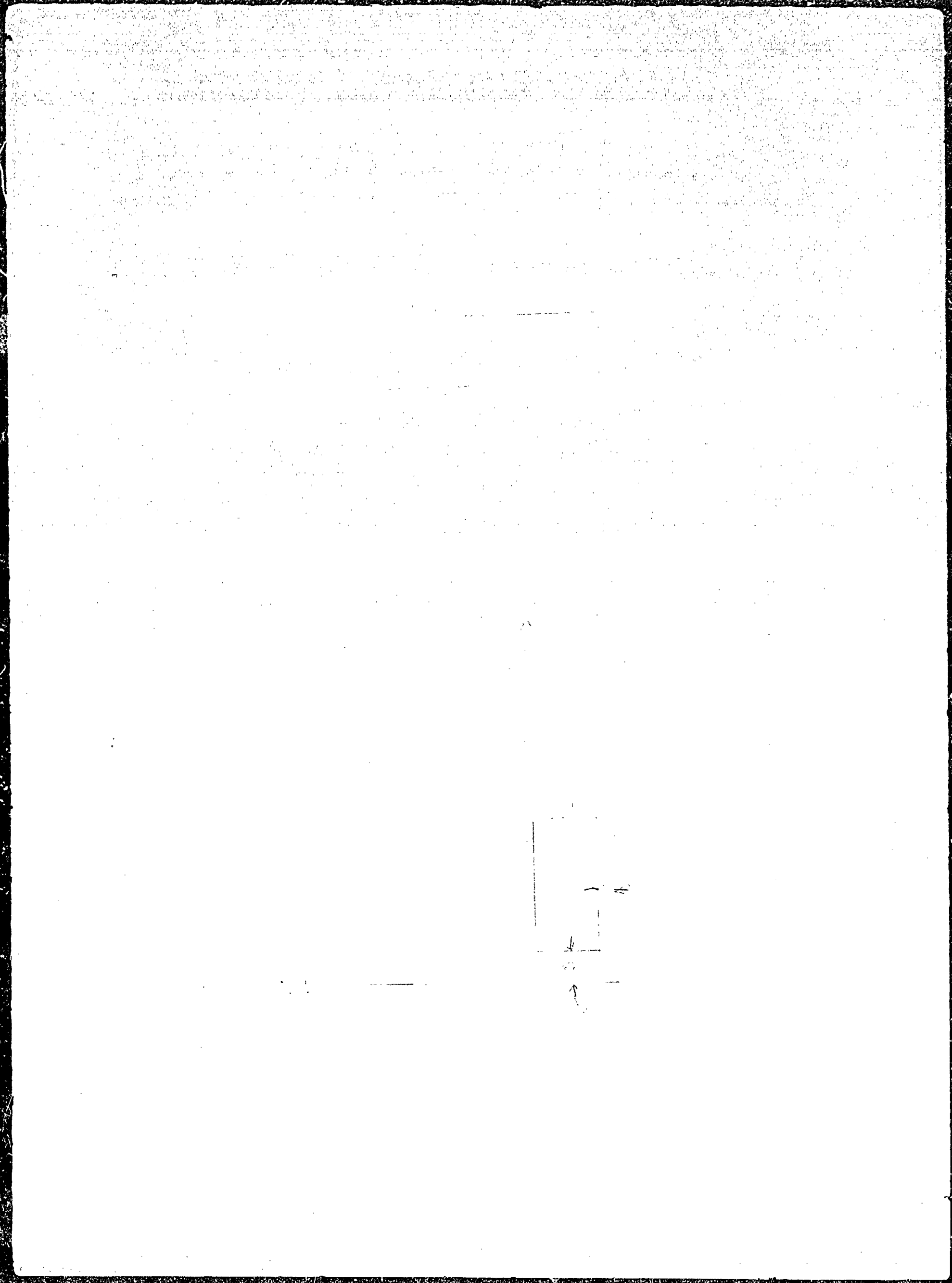



APPLICATION FOR PERMIT

Class of Building or Type of Structure **3rd**

Portland, Maine, April 19 1925

To the INSPECTOR OF B. BUILDING PORTLAND, ME.

The undersigned hereby applies for a permit to erect ~~alter~~ **erect** the following building ~~structure~~ **equipment** in accordance with the Laws of the State of Maine, the Building Code of the City of Portland, plans and specifications, if any, submitted herewith and the following specifications:

Location **30 Bennett St.** Ward **9** Within the limits of **94** No. **100** St.

Name of owner **G.C. Taylor 65 Bennett St.** Telephone

Contractor's name and address **Owner** Telephone

Architect's name and address

Proposed use of building **1 Car Garage** No. families

Other buildings on same lot **Exellib. Office**

Description of Present Building to be Altered

Material **Concrete** No. stories **1** Height **10'-0"** Style of roof **Flat** No. families

Present use **Office** No. families

General Description of New Work

3-1/2 x 1 Car Garage 10'-0" x 16'-0"

Details of New Work

Size, front **10'** depth **16'** No. stories **1** Height average grade to highest point of roof **11'-0"**

To be erected on soil or fill of land? **Solid** earth or rock? **Earth**

Material of foundation **Concrete Slab.** Thickness, top **6** in.

Material of underpinning **None** Height **None** Thickness **None**

Kind of roof **Flat** Roof covering **Asphalt** **Galvalume** **Brass** **C Underwrite**

No. of chimneys **None** Material of chimneys **None** of firing **None**

Kind of heat **None** Type of fuel **None** Distance, heater to chimney **None**

If oil burner, name and model **None**

Capacity and location of oil tanks **None**

Is gas fitting involved? **None** Size of service **None**

Corner posts **2-2x4** Sills **4x4** Girt or ledger board? **None** Size **None**

Material columns under girders **None** Size **None** Max. on centers **None**

Studs (outside walls and carrying partitions) **2x4-16"** O. C. Girders **6x8** or larger. Bridging in every floor and flat roof span over 8 feet. Sills and corner posts all one piece in cross section.

Joists and rafters: 1st floor **Concrete**, 2nd, 3rd, roof **None**

On centers: 1st floor, 2nd, 3rd, roof **None**

Maximum span: 1st floor, 2nd, 3rd, roof **None**

If one story building with masonry walls, thickness of walls? **None** Height? **None**

If a Garage

No. cars now accommodated on same lot **1** to be accommodated **1**

Total number commercial cars to be accommodated **None**

Will automobile repairing be done other than minor repairs to cars habitually stored in the proposed building? **1**

Miscellaneous

Will above work require removal or disturbing of any shade tree on a public street? **None**

Plans filed as part of this application? **Yes** No. sheets **1**

Estimated cost \$ **125.00** Fee \$ **.75**

Will there be in charge of the above work a person competent to see that the State and City requirements pertaining thereto are observed? **Yes**

Signature of owner *G.C. Taylor*

INSPECTION COPY

90704

Permit No. 11/93

Location B. 2nd St.

Owner J. J. Taylor

Date 5/11/71

Notif. closing-in

Final Notif.

Final Insp.

Cert. of Occupancy issued

NOTES

[Large handwritten mark, possibly a signature or initials, spanning across the notes section.]



Location, ownership and detail must be correct, complete and legible. Separate application required for every building. Plans must be filed with this application.

APPLICATION FOR PERMIT TO BUILD

3D CLASS BUILDING

Portland, Me.,

19

TO THE

INSPECTOR OF BUILDINGS

The undersigned hereby applies for a permit to build, according to the following Specifications:

Plans must be submitted in duplicate, one set to be filed with the Department and the duplicate set thereof (bearing the approval of the Inspector of Buildings) shall be kept on the work and exhibited on demand.

Location 77 25 15

Name of owner is? _____ Address _____

Name of mechanic is? _____

Name of architect is? _____

Proposed occupancy or building (purpose)? _____

If a dwelling or tenement house, for how many families? _____

Are there to be stores in lower story? _____

Size of lot, No. of feet front? _____ No. of feet rear? _____ No. of feet deep? _____

Size of building, No. of feet front? _____ No. of feet rear? _____ No. of feet deep? _____

No. of stories, front? _____ rear? _____

No. of feet in height from the mean grade of street to the highest part of the roof? _____

Distance from lot lines, front? _____ feet; side? _____ feet; side? _____ feet; rear? _____

Fire-stop to be set? _____

Will the building be erected on solid or filled land? _____

Will the foundation be laid on earth, rock or piles? _____

If on piles, No. of rows? _____ distance on centres? _____ length of? _____

Diameter, top of? _____ diameter, bottom of? _____

Size of posts? _____

" girts? _____

" floor timbers 1st floor _____ 2d _____ 3d _____ 4th _____

O. C. " " " " _____

Span " " " " _____

Braces, how put in? _____

Building, how framed? _____

Material of foundation? _____ thickness of? _____ laid with mortar? _____

Underpinning, material of? _____ height of? _____ thickness of? _____

Will the roof be flat, pitch, mansard, or hip? _____ Material of roofing? _____

Will the building be heated by steam, furnaces, stoves, or grates? _____ Will the flues be lined? _____

Will the building conform to the requirements of the law? _____

No. of brick walls? _____ and where placed? _____

Means of egress? _____

PERMIT MUST BE RECEIVED BEFORE BEGINNING WORK.

If the building is to be occupied as a Tenement House, give the following particulars

What is the height of cellar or basement? _____

What will be the clear height of first story? _____ second? _____ third? _____

State what means of egress is to be provided? _____

Scuttle and stepladder to roof? _____

Estimated Cost,

\$ 2500

Signature of owner or authorized representative, _____

Address, _____

Plans submitted? _____

Received by? _____

No. 192
APPLICATION FOR
PERMIT TO BUILD 3d CLASS BUILDING
LOCATION
No. 157
540

Ward

Inspector.

CONDITIONS

PERMIT GRANTED

Permit filled out by
Permit number
Plan number

FINAL REPORT

Has the work been completed in compliance with
this application and plans filed and approved?

Law been violated?

Nature of violation?

APPROVAL OF PLANS

Supervisor of plans.

Violation removed when
Estimated cost of building, etc., \$

Building Inspector.