

**City of Portland, Maine – Building or Use Permit Application** 389 Congress Street, 04101, Tel: (207) 874-8703, FAX: 874-8716

Location of Construction: 88 Kent St. Portland		Owner: *John B. Hammond		Phone: 883-3293		Permit No: 990606	
Owner Address: * 13 Partridge Lane Scarborough		Lessee/Buyer's Name:		Phone:		BusinessName:	
Contractor Name: Owner		Address:		Phone:		Permit Issued: JUN 10 1999	
Past Use: Single Family		Proposed Use: Same		COST OF WORK: \$ 1,500.00		PERMIT FEE: \$ 30.00	
				FIRE DEPT. <input type="checkbox"/> Approved <input type="checkbox"/> Denied		INSPECTION: Use Group: Type:	
				Signature:		Signature:	
Proposed Project Description: Ra-Roof Garage				PEDESTRIAN ACTIVITIES DISTRICT (P.A.D.)		Zoning Approval:	
				Action: Approved <input type="checkbox"/> Approved with Conditions: <input type="checkbox"/> Denied <input type="checkbox"/>		Special Zone or Reviews: <input type="checkbox"/> Shoreland <input type="checkbox"/> Wetland <input type="checkbox"/> Flood Zone <input type="checkbox"/> Subdivision <input type="checkbox"/> Site Plan maj <input type="checkbox"/> minor <input type="checkbox"/> mm <input type="checkbox"/>	
Permit Taken By: Sp		Date Applied For: GD June 9th, 1999				Zoning Appeal	
						<input type="checkbox"/> Variance <input type="checkbox"/> Miscellaneous <input type="checkbox"/> Conditional Use <input type="checkbox"/> Interpretation <input type="checkbox"/> Approved <input type="checkbox"/> Denied	

1. This permit application does not preclude the Applicant(s) from meeting applicable State and Federal rules.
2. Building permits do not include plumbing, septic or electrical work.
3. Building permits are void if work is not started within six (6) months of the date of issuance. False information may invalidate a building permit and stop all work..

PERMIT ISSUED  
WITH REQUIREMENTS

**CERTIFICATION**

I hereby certify that I am the owner of record of the named property, or that the proposed work is authorized by the owner of record and that I have been authorized by the owner to make this application as his authorized agent and I agree to conform to all applicable laws of this jurisdiction. In addition, if a permit for work described in the application is issued, I certify that the code official's authorized representative shall have the authority to enter all areas covered by such permit at any reasonable hour to enforce the provisions of the code(s) applicable to such permit

June 9th, 1999

SIGNATURE OF APPLICANT	ADDRESS:	DATE:	PHONE:
RESPONSIBLE PERSON IN CHARGE OF WORK, TITLE			PHONE:

White-Permit Desk Green-Assessor's Canary-D.P.W. Pink-Public File Ivory Card-Inspector

CEO DISTRICT

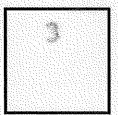

COMMENTS

7/8/99 Blac went with 2x8 rafters  
for new roof, checked garage  
OK sheet rock installed between  
garage + house wall OK

Still needs to finish exterior clapboards on front + rear  
walls <sup>making</sup>

7/30/99 Exterior clapboards installed Completed SKM

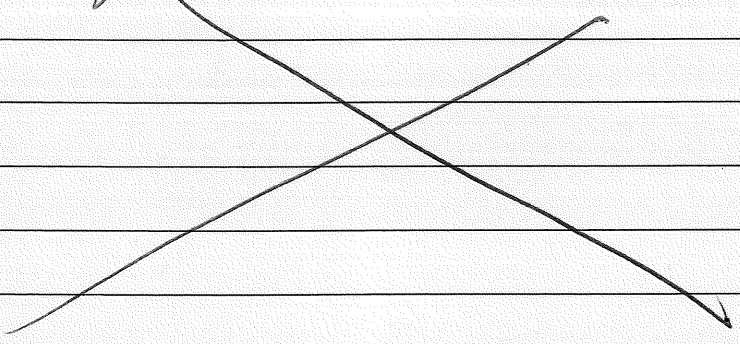

Inspection Record

Type	Date
Foundation: _____	_____
Framing: _____	_____
Plumbing: _____	_____
Final: _____	_____
Other: _____	_____

**BUILDING PERMIT REPORT**

DATE: 10 June 99 ADDRESS: 88 Kent St. CBL: 284-D-029

REASON FOR PERMIT: Re-Roof garage.

BUILDING OWNER: J. Hammond

PERMIT APPLICANT: owner

USE GROUP R-3 BOCA 1996 CONSTRUCTION TYPE EM

CONDITION(S) OF APPROVAL

This permit is being issued with the understanding that the following conditions are met:

Approved with the following conditions: \*1, \*8, \*34, \*35, \*36

- ✓ 1. This permit does not excuse the applicant from meeting applicable State and Federal rules and laws.
2. Before concrete for foundation is placed, approvals from the Development Review Coordinator and Inspection Services must be obtained. (A 24 hour notice is required prior to inspection)
3. Foundation drain shall be placed around the perimeter of a foundation that consists of gravel or crushed stone containing not more than 10 percent material that passes through a No. 4 sieve. The drain shall extend a minimum of 12 inches beyond the outside edge of the footing. The thickness shall be such that the bottom of the drain is not higher than the bottom of the base under the floor, and that the top of the drain is not less than 6 inches above the top of the footing. The top of the drain shall be covered with an approved filter membrane material. Where a drain tile or perforated pipe is used, the invert of the pipe or tile shall not be higher than the floor elevation. The top of joints or top of perforations shall be protected with an approved filter membrane material. The pipe or tile shall be placed on not less than 2" of gravel or crushed stone, and shall be covered with not less than 6" of the same material. Section 1813.5.2
4. Foundations anchors shall be a minimum of 1/2" in diameter, 7" into the foundation wall, minimum of 12" from corners of foundation and a maximum 6' o.c. between bolts. (Section 2305.17)
5. Waterproofing and dampproofing shall be done in accordance with Section 1813.0 of the building code.
6. Precaution must be taken to protect concrete from freezing. Section 1908.0
7. It is strongly recommended that a registered land surveyor check all foundation forms before concrete is placed. This is done to verify that the proper setbacks are maintained.
- ✓ 8. Private garages located beneath habitable rooms in occupancies in Use Group R-1, R-2, R-3 or I-1 shall be separated from adjacent interior spaces by fire partitions and floor/ceiling assembly which are constructed with not less than 1-hour fire resisting rating. Private garages attached side-by-side to rooms in the above occupancies shall be completely separated from the interior spaces and the attic area by means of 1/2 inch gypsum board or the equivalent applied to the garage means of 1/2 inch gypsum board or the equivalent applied to the garage side. (Chapter 4, Section 407.0 of the BOCA/1996)
9. All chimneys and vents shall be installed and maintained as per Chapter 12 of the City's Mechanical Code. (The BOCA National Mechanical Code/1993). Chapter 12 & NFPA 211
10. Sound transmission control in residential building shall be done in accordance with Chapter 12, Section 1214.0 of the City's Building Code.
11. Guardrails & Handrails: A guardrail system is a system of building components located near the open sides of elevated walking surfaces for the purpose of minimizing the possibility of an accidental fall from the walking surface to the lower level. Minimum height all Use Groups 42", except Use Group R which is 36". In occupancies in Use Group A, B, H-4, I-1, I-2, M and R and public garages and open parking structures, open guards shall have balusters or be of solid material such that a sphere with a diameter of 4" cannot pass through any opening. Guards shall not have an ornamental pattern that would provide a ladder effect. (Handrails shall be a minimum of 3e4" but not more than 38". Use Group R-3 shall not be less than 30", but not more than 38".) Handrail grip size shall have a circular cross section with an outside diameter of at least 1 1/4" and not greater than 2". (Sections 1021 & 1022.0) - Handrails shall be on both sides of stairway. (Section 1014.7)
12. Headroom in habitable space is a minimum of 7'6". (Section 1204.0)
13. Stair construction in Use Group R-3 & R-4 is a minimum of 10" tread and 7 1/4" maximum rise. All other Use Group minimum 11" tread, 7" maximum rise. (Section 1014.0)
14. The minimum headroom in all parts of a stairway shall not be less than 80 inches. (6'8") 1014.4
15. Every sleeping room below the fourth story in buildings of Use Groups R and I-1 shall have at least one operable window or exterior door approved for emergency egress or rescue. The units must be operable from the inside without the use of special knowledge or separate tools. Where windows are provided as means of egress or rescue they shall have a sill height not more than 44 inches (1118mm) above the floor. All egress or rescue windows from sleeping rooms shall have a minimum net clear opening height dimension of 24 inches (610mm). The minimum net clear opening width dimension shall be 20 inches (508mm), and a minimum net clear opening of 5.7 sq. ft. (Section 1018.6)
16. Each apartment shall have access to two (2) separate, remote and approved means of egress. A single exit is acceptable when it exits directly from the apartment to the building exterior with no communications to other apartment units. (Section 1010.1)
17. All vertical openings shall be enclosed with construction having a fire rating of at least one (1) hour, including fire doors with self closer's. (Over 3 stories in height requirements for fire rating is two (2) hours.) (Section 710.0)
18. The boiler shall be protected by enclosing with (1)hour fire rated construction including fire doors and ceiling, or by providing automatic extinguishment. (Table 302.1.1)
19. All single and multiple station smoke detectors shall be of an approved type and shall be installed in accordance with the provisions of the City's Building Code Chapter 9, Section 920.3.2 (BOCA National Building Code/1996), and NFPA 101 Chapter 18 & 19. (Smoke detectors shall be

installed and maintained at the following locations):

- In the immediate vicinity of bedrooms
- In all bedrooms
- In each story within a dwelling unit, including basements

In addition to the required AC primary power source, required smoke detectors in occupancies in Use Groups R-2, R-3 and I-1 shall receive power from a battery when the AC primary power source is interrupted. (Interconnection is required) Section 920.3.2.

- 20. A portable fire extinguisher shall be located as per NFPA #10. They shall bear the label of an approved agency and be of an approved type. (Section 921.0)
- 21. The Fire Alarm System shall maintained to NFPA #72 Standard.
- 22. The Sprinkler System shall maintained to NFPA #13 Standard.
- 23. All exit signs, lights and means of egress lighting shall be done in accordance with Chapter 10 Section & Subsections 1023.0 & 1024.0 of the City's Building Code. (The BOCA National Building Code/1996)
- 24. Section 25-135 of the Municipal Code for the City of Portland states, "No person or utility shall be granted a permit to excavate or open any street or sidewalk from the time of November 15 of each year to April 15 of the following year".
- 25. The builder of a facility to which Section 4594-C of the Maine State Human Rights Act Title 5 MRSA refers, shall obtain a certification from a design professional that the plans commencing construction of the facility, the builder shall submit the certification the Division of Inspection Services.
- 26. Ventilation shall meet the requirements of Chapter 12 Sections 1210.0 of the City's Building Code. (Crawl spaces & attics).
- 27. All electrical, plumbing and HVAC permits must be obtained by a Master Licensed holders of their trade. No closing in of walls until all electrical (min. 72 hours notice) and plumbing inspections have been done.
- 28. All requirements must be met before a final Certificate of Occupancy is issued.
- 29. All building elements shall meet the fastening schedule as per Table 2305.2 of the City's Building Code (the BOCA National Building Code/1996).
- 30. Ventilation of spaces within a building shall be done in accordance with the City's Mechanical Code (The BOCA National Mechanical Code/1993). (Chapter M-16)
- 31. Please read and implement the attached Land Use Zoning report requirements.
- 32. Boring, cutting and notching shall be done in accordance with Sections 2305.4.4, 2305.5.1 and 2305.5.3 of the City's Building Code.
- 33. Glass and glazing shall meet the requirements of Chapter 24 of the building code.
- 34. Low Slope roof Covering shall be done in accordance with sections 1507.5 of The Bldg. Code
- 35. Max. span of 2x6" @ 16" OC. is 9'9" For No. 1 & 2
- 36. Section 1512.0: re roofing: of The building code shall be adhered to

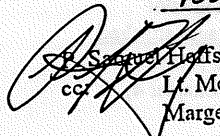
  
 Marge Schmuckal, Building Inspector  
 Lt. McDougall, PFD  
 Marge Schmuckal, Zoning Administrator

PSH 12-14-98

\*\*On the basis of plans submitted and conditions placed on these plans any deviations shall require a separate approval.

**THIS IS NOT A PERMIT/CONSTRUCTION CANNOT COMMENCE UNTIL THE PERMIT IS ISSUED**

**Building or Use Permit Pre-Application  
Additions/Alterations/Accessory Structures  
To Detached Single Family Dwelling**

In the interest of processing your application in the quickest possible manner, please complete the Information below for a Building or Use Permit.

**NOTE\*\*If you or the property owner owes real estate or personal property taxes or user charges on any property within the City, payment arrangements must be made before permits of any kind are accepted.**

Location/Address of Construction: <b>88 KENT ST</b>		
Tax Assessor's Chart, Block & Lot Number Chart# <b>284</b> Block# <b>D</b> Lot# <b>29</b>	Owner: <b>JOHN B. HAMMOND</b>	Telephone#: <b>883-3293</b>
Owner's Address: <b>13 PARTRIDGE LN. SCARBOROUGH, ME</b>	Lessee/Buyer's Name (If Applicable)	Cost Of Work: <b>\$ 1,500.00</b> Fee <b>\$ 30</b>
Proposed Project Description: (Please be as specific as possible) <b>REMOVE WOOD FRAME GARAGE ROOF (9' X 16') AND REPLACE WITH FLAT PITCHED FRAME ROOF</b>		
Contractor's Name, Address & Telephone <b>OWNER</b>		Rec'd By: 

Separate permits are required for Internal & External Plumbing, HVAC and Electrical installation.

- All construction must be conducted in compliance with the 1996 B.O.C.A. Building Code as amended by Section 6-Art II.
- All plumbing must be conducted in compliance with the State of Maine Plumbing Code.
- All Electrical Installation must comply with the 1996 National Electrical Code as amended by Section 6-Art III.
- HVAC (Heating, Ventilation and Air Conditioning) installation must comply with the 1993 BOCA Mechanical Code.

You must Include the following with you application:

- 1) A Copy of Your Deed or Purchase and Sale Agreement
- 2) A Copy of your Construction Contract, if available
- 3) A Plot Plan (Sample Attached)

If there is expansion to the structure, a complete plot plan (Site Plan) must include:

- The shape and dimension of the lot, all existing buildings (if any), the proposed structure and the distance from the actual property lines. Structures include decks porches, a bow windows cantilever sections and roof overhangs, as well as Sheds, pools, garages and any other accessory structures.
- Scale and required zoning district setbacks

**4) Building Plans (Sample Attached)**

A complete set of construction drawings showing all of the following elements of construction:

- Cross Sections w/Framing details (including porches, decks w/ railings, and accessory structures)
- Floor Plans & Elevations
- Window and door schedules
- Foundation plans with required drainage and dampproofing
- Electrical and plumbing layout. Mechanical drawings for any specialized equipment such as furnaces, chimneys, gas equipment, HVAC equipment (air handling) or other types of work that may require special review must be included.

**Certification**

I hereby certify that I am the Owner of record of the named property, or that the proposed work is authorized by the owner of record and that I have been authorized by the owner to make this application as his/her authorized agent. I agree to conform to all applicable laws of this jurisdiction. In addition, if a permit for work described in this application is issued, I certify that the Code Official's authorized representative shall have the authority to enter all areas covered by this permit at any reasonable hour to enforce the provisions of the codes applicable to this permit.

Signature of applicant: 	Date: <b>6/8/99</b>
---	---------------------

Building Permit Fee: \$25.00 for the 1st \$1000.cost plus \$5.00 per \$1,000.00 construction cost thereafter.

O:\INSP\CORRESP\MNUGENT\APADSFD.WPD

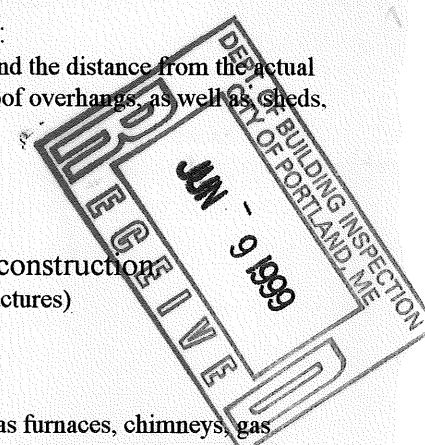



Inspection Services  
Michael J. Nugent  
Manager

Department of Urban Development  
Joseph E. Gray, Jr.  
Director

**CITY OF PORTLAND**

*Congratulations !!!!!*

**Building or Use Permit Application  
Additions/Alterations/Accessory Structures  
To Detached Single Family Dwelling**

As an applicant for a building permit, you are about to enter into a relationship with our Office. We welcome any questions, comments or suggestions that will make the process more efficient. Attached you will find an application and some samples of the submissions you will provide at application time. Please read **ALL** of the information and if you need any further assistance please call 874-8703 or 874-8693.

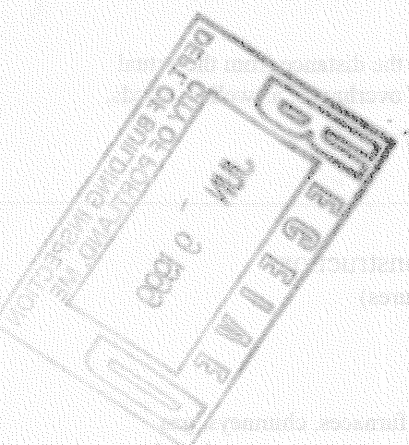

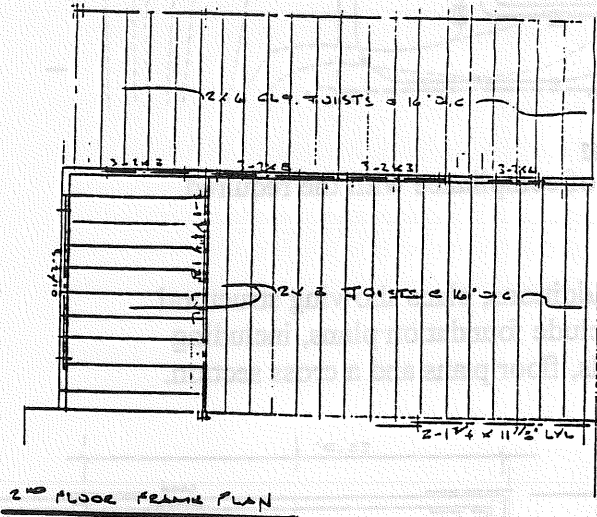
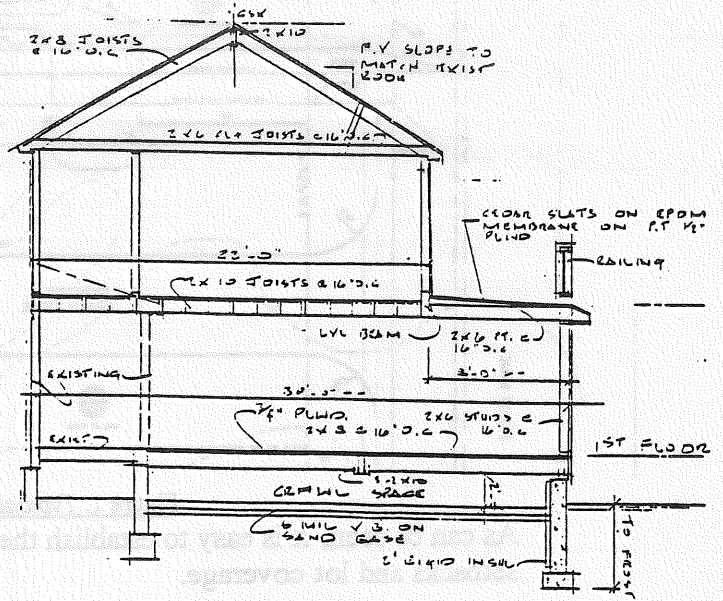
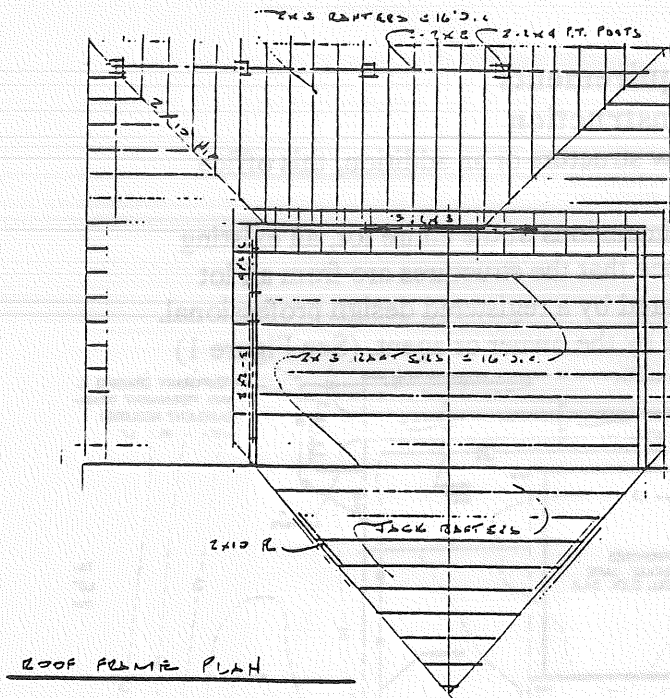

**Figure 4. Typical Framing and Cross Section**

These plans are all done by professionals, you can do your own plans for the purposes of residential construction, the plan does not have to be of this quality, but the level of detail and accuracy is important. When proposing an addition, similar plans are required, the same goes for a detached garage or an attached deck.

## Submission Requirements Residential Construction

When a property owner is proposing either a new structure or an addition, this office requires:

- A plot or site plan, showing the shape and dimensions of the entire lot, all existing and proposed structures on the lot and the distance that the structures are from all lot lines. For a new dwelling the plan must be prepared by a registered design professional. For dwelling additions, the plan can be prepared by the owner or agent. (See Figure 1)

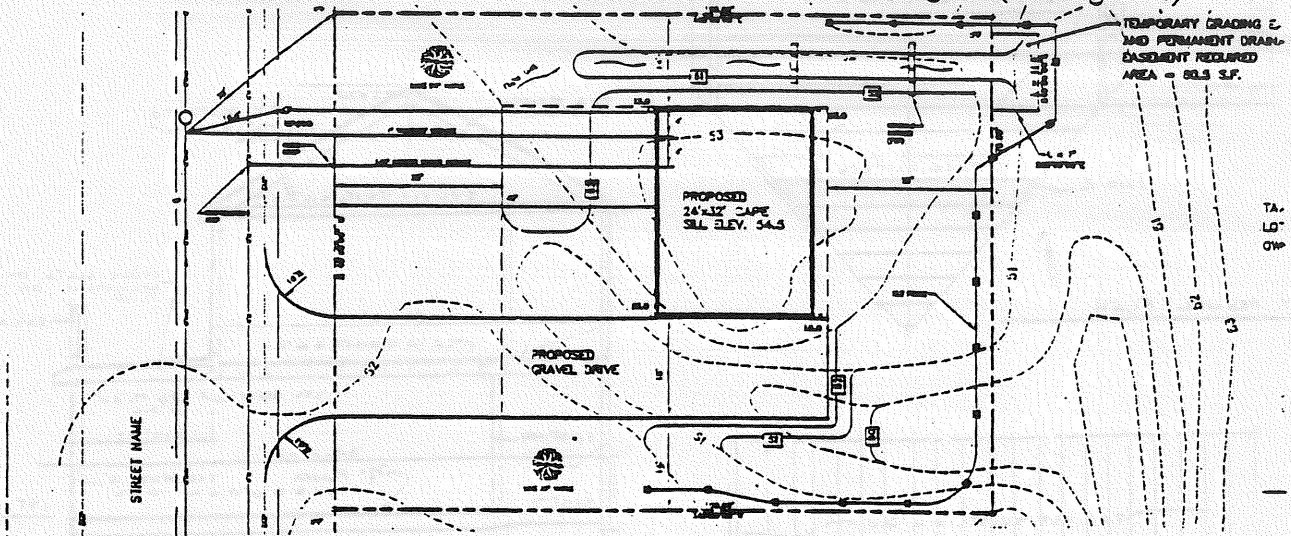

Figure 1. Typical Plot Plan

As can be seen, it is easy to establish the extent of compliance with the required setbacks and lot coverage.

- For new construction, structural alterations, or additions, plans showing structural details must be provided. Minimally they should include foundation plans, including drainage and support column spacing framing details, floor plans and a cross section. (See Figures 2, 3 & 4)

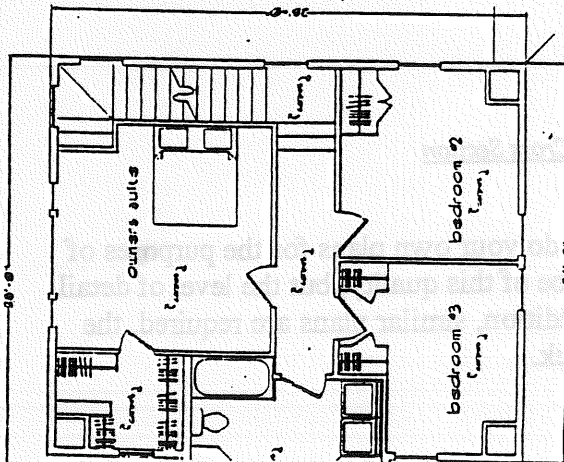

Figure 3. Typical Floor Plan

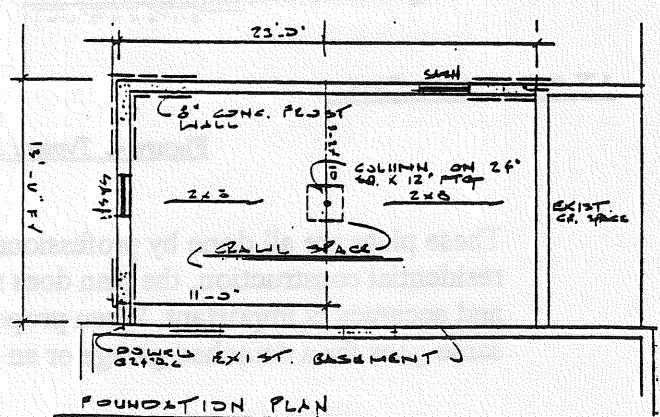
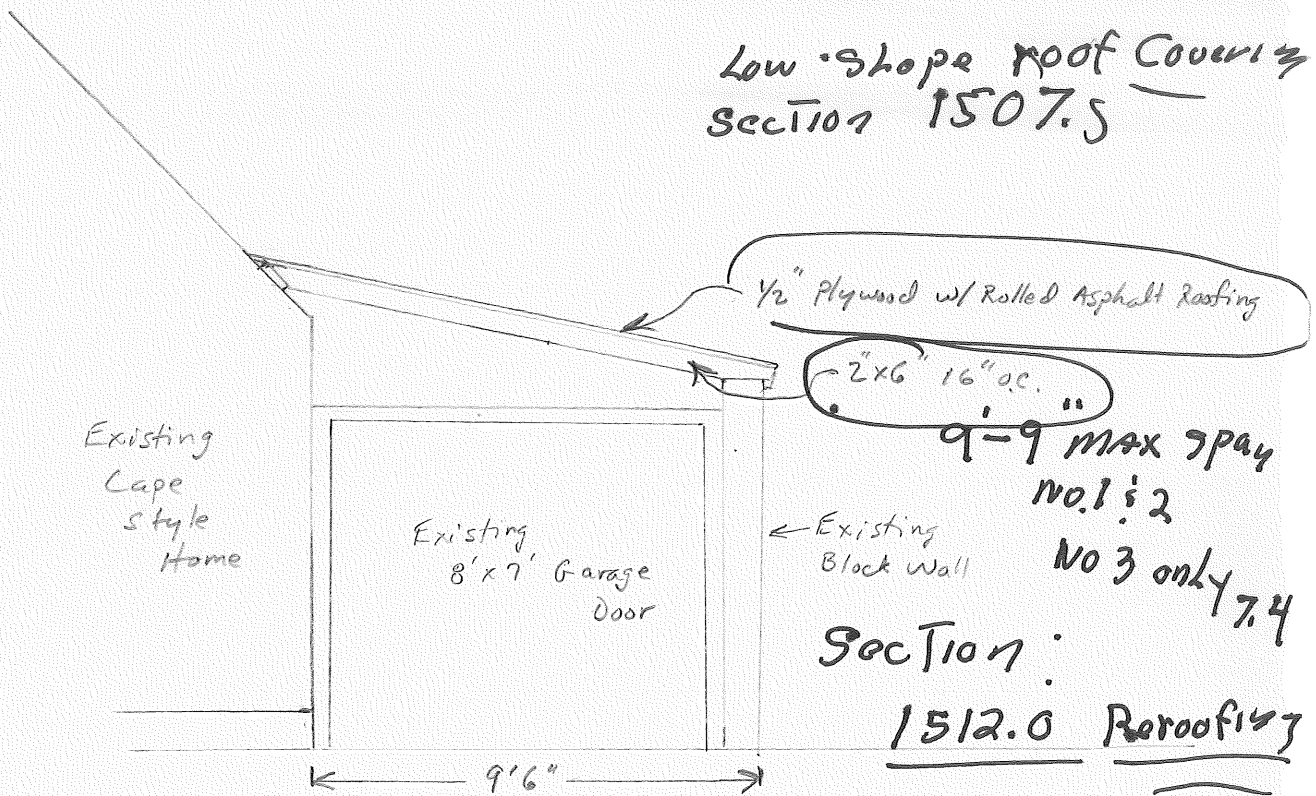

Figure 2. Typical Foundation Plan





Plan for replacing garage roof - 88 Kent St.

1/4" = 1'

MAINE REVENUE SERVICES

Property Tax Division  
24 State House Station  
Augusta, Maine 04333



FILE BOTH COPIES OF THIS FORM WITH COUNTY REGISTRY OF DEEDS DO NOT DETACH!

BUYER

PLEASE READ INSTRUCTIONS ON REVERSE BEFORE COMPLETING DECLARATION

REAL ESTATE TRANSFER TAX DECLARATION TITLE 36, M.R.S.A., SECTIONS 4641 through 4641-N

1. MUNICIPALITY OR TOWNSHIP Portland		COUNTY Cumberland		BOOK (REGISTRY)	PAGE USE ONLY
GRANTEE (BUYER)					
2. IDENTITY: NAME(S) (LAST, FIRST, INITIAL) AND SOCIAL SECURITY NUMBER(S) OR CORPORATE NAME(S) AND FEDERAL IDENTIFICATION NUMBER(S) John Brad Hammond					004-50-4419
3. NUMBER AND STREET 13 Partridge Lane		CITY OR TOWN Scarborough		STATE AND ZIP CODE ME 04074	
GRANTOR (SELLER)					
4. IDENTITY: NAME(S) (LAST, FIRST, INITIAL) AND SOCIAL SECURITY NUMBER(S) OR CORPORATE NAME(S) AND FEDERAL IDENTIFICATION NUMBER(S) Estate of Julia F. LaJoie					01-6150542
5. NUMBER AND STREET C/O Patrick E. Hunt, Esq. P.O. Box 1030, 19 Sherman St.		CITY OR TOWN Island Falls		STATE AND ZIP CODE ME 04747	
PROPERTY	6. TAX MAP & LOT NUMBER (Required) Map 284-D Lot 29				Warning to Buyer! If the property is classified as Farmland, Open Space, or Tree Growth, a substantial financial penalty could be triggered by development, subdivision, partition, or change in use of the property.  <input type="checkbox"/> Applicable <input checked="" type="checkbox"/> Not Applicable
	<input type="checkbox"/> MUNICIPALITY DOES NOT HAVE TAX MAPS (Please describe property) 88 Kent Street				
	7. DATE OF TRANSFER MO. DAY YR. (Use numerals) 6 4 99				
CONSIDERATION	8. Consideration meaning total amount or price paid, or required to be paid, for real property valued in money, whether received in money or otherwise and shall include the amount of any mortgage, liens or encumbrances thereon. If a gift or nominal consideration only is paid, consideration is based on the value of the property. Value is the estimated price the property would bring in the open market. (Tax will be collected at the registry when the deed is recorded. The tax rate is \$2.20 per \$500, or fractional part thereof, of consideration or value. The tax is equally divided between the buyer and the seller.) <b>If exempt, complete line 9</b>				
	FULL CONSIDERATION	\$ 53,500.00 .00	TAXABLE CONSIDERATION	\$ 53,500.00 .00	
EXEMPTION	9. EXPLAIN BASIS FOR EXEMPTION (Complete only if transfer is claimed to be fully or partially exempt pursuant to M.R.S.A. 36 §4641-C)				
SPECIAL CIRCUMSTANCES	10. Were there special circumstances in the transfer which suggest that the price of the property was either more or less than its fair market value. (Such as the fact that transfer was a forced sale, foreclosure, intercorporate sale, exchange, or transfer tax was based on estimate value.) <b>PLEASE EXPLAIN.</b> <input type="checkbox"/> YES <input checked="" type="checkbox"/> NO				
INCOME TAX WITHHELD	11. <input type="checkbox"/> Buyer(s) certify that they have withheld Maine income tax from the purchase price as required by § 5250-A and will remit to Maine Revenue Services within 30 days after date of transfer. <input checked="" type="checkbox"/> Buyer(s) not required to withhold Maine income tax because: <input checked="" type="checkbox"/> seller has qualified as a Maine resident, <input type="checkbox"/> a waiver has been received from the State Tax Assessor, <input type="checkbox"/> consideration for the property is less than \$50,000, <input type="checkbox"/> foreclosure sale: exempt per 36 M.R.S.A. §5250-A, sub§ 3-A				
OATH	12. Aware of penalties as set forth by Title 36, Section 4641-K, we hereby swear or affirm that we have each examined this return and to the best of our knowledge and belief, it is true, correct, and complete.				
	GRANTEE(S) or AUTHORIZED AGENT JBH		DATE 6/4/99	GRANTOR(S) or AUTHORIZED AGENT Estate of Julia F. LaJoie	
				By: _____	
PREPARER	13. Name and address of person or firm preparing this form Snitger & Grasso, PO Box 4843, Portland, ME 04112				

# MORTGAGE LOAN INSPECTION

Cumberland Title Company

P.O. Box 4843

Portland, ME 04112

1-207-774-1773

1-207-774-2278 (fax)

CL No.: 013130

Job No.: CTC22-06.

Date: 4/7/99

County: Cumberland

Plan Bk. 00008 Pg. 11

Lot(S): 00077

Scale: 1"=20'

Borrower(S): J. Brad Hammond

St. No.: 00088

Street: Kent St.

Town: Portland, ME

Source Deed Bk. 01912 Pg. 00388

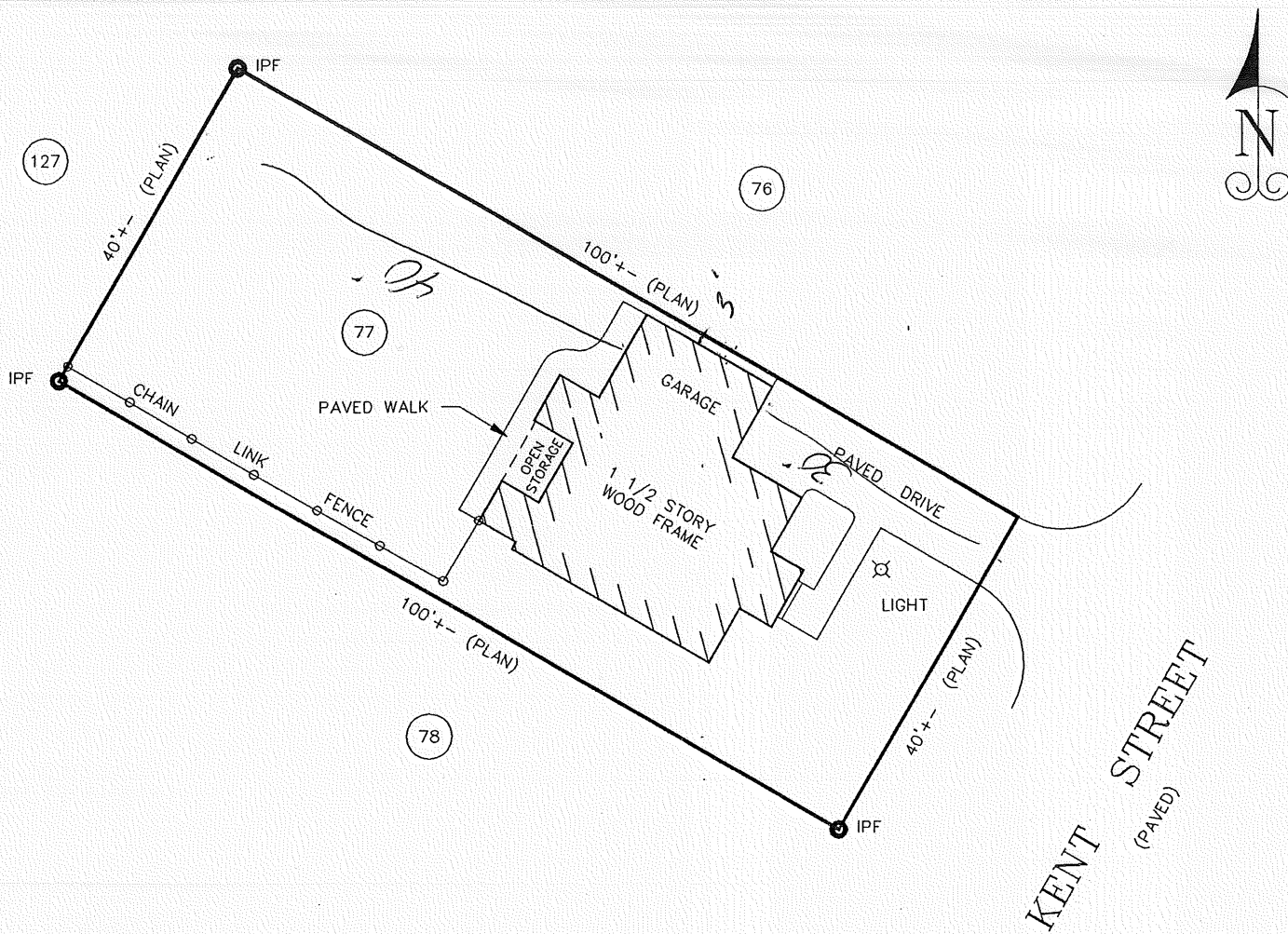

**NOTE: THIS IS NOT A BOUNDARY SURVEY.** This plan is made for the purposes of determining that the improvements are within the apparent boundary lines. **THE PREPARER IS NOT LIABLE FOR ANY OTHER USE BY ANY OTHER PERSON OR ENTITY.**

**CERTIFICATON:** I hereby certify to **J. Brad Hammond**, and the mortgage title insurer that based upon inspection made with reasonable certainty, that:

- this plan was made from an inspection of the site.
- there **ARE NO** apparent violations of municipal ordinances regarding building setbacks in effect at time of construction.
- the principal structure(s) located on the premises **ARE NOT** in a flood hazard zone as delineated on the flood maps used by the Federal Emergency Management Agency.

*Brad Hammond*