

City of Portland, Maine - Building or Use Permit Application 389 Congress Street, 04101, Tel: (207) 874-8703, FAX: 874-8716

Location of Construction: 13 Devon St.		Owner: Tori E. Lynch		Phone: 772-7145		Permit No: <b>950098</b> <b>PERMIT ISSUED</b> Permit Issued: FEB - 7 1995 <b>CITY OF PORTLAND</b>	
Owner Address: 13 Devon St - Portland, ME 04102		Leasee/Buyer's Name:		Phone:			Business Name:
Contractor Name:		Address:		Phone:			
Past Use: 1-fam dwlg		Proposed Use: 1-fam w home occupn (XXXXXX) day care to 3 chn (6 children + 2 children) After School		COST OF WORK: \$ FIRE DEPT. <input type="checkbox"/> Approved <input type="checkbox"/> Denied Signature: PEDESTRIAN ACTIVITIES DISTRICT (P.U.D.) Action: Approved <input type="checkbox"/> Approved with Conditions: <input type="checkbox"/> Denied <input type="checkbox"/> Signature: Date:			
Proposed Project Description: change of use				PERMIT FEE: \$ 25 INSPECTION: Use Group: Type: Signature:		Zone: CBL: 284-C-006 Zoning Approval: Special Zone or Reviews: <input type="checkbox"/> Shoreland <input type="checkbox"/> Wetland <input type="checkbox"/> Flood Zone <input type="checkbox"/> Subdivision <input type="checkbox"/> Site Plan <input type="checkbox"/> maj <input type="checkbox"/> minor <input type="checkbox"/> mm <input type="checkbox"/>	
Permit Taken By: XXXXX L Chase		Date Applied For: 1/27/95					

1. This permit application doesn't preclude the Applicant(s) from meeting applicable State and Federal rules.
2. Building permits do not include plumbing, septic or electrical work.
3. Building permits are void if work is not started within six (6) months of the date of issuance. False information may invalidate a building permit and stop all work..

**CERTIFICATION**

I hereby certify that I am the owner of record of the named property, or that the proposed work is authorized by the owner of record and that I have been authorized by the owner to make this application as his authorized agent and I agree to conform to all applicable laws of this jurisdiction. In addition, if a permit for work described in the application issued, I certify that the code official's authorized representative shall have the authority to enter all areas covered by such permit at any reasonable hour to enforce the provisions of the code(s) applicable to such permit

SIGNATURE OF APPLICANT	ADDRESS:	DATE:	PHONE:
RESPONSIBLE PERSON IN CHARGE OF WORK, TITLE		PHONE:	

White-Permit Desk Green-Assessor's Canary-D.P.W. Pink-Public File Ivory Card-Inspector

PERMIT ISSUED  
WITH REQUIREMENTS

**Action:**

- ☐ Approved  
☐ Approved with Conditions  
☐ Denied

Date: 1/30/95

CEO DISTRICT

4

## COMMENTS

*Done w/out Insp.*

### Inspection Record

Type

Date

Foundation: \_\_\_\_\_

\_\_\_\_\_

Framing: \_\_\_\_\_

\_\_\_\_\_

Plumbing: \_\_\_\_\_

\_\_\_\_\_

Final: \_\_\_\_\_

\_\_\_\_\_

Other: \_\_\_\_\_

\_\_\_\_\_

(S) Approach zone transition area: Slope, one (1) in two (2).  
(Code 1968, § 602.18.H)

#### **Sec. 14-410. Home occupation.**

*Purpose.* The purpose of home occupations is to allow the secondary and incidental use of a residence for the conduct of appropriate occupations whose external activity levels and impacts are so limited as to be compatible with the residential character of the neighborhood.

- (1) In connection with the operation of a home occupation, within a dwelling unit, the following requirements shall be met:
  - a. A home occupation shall not occupy more than five hundred (500) square feet of floor area or more than twenty-five (25) percent of the total floor area of such a dwelling unit, whichever is less, or in the case of licensed family day care homes, or home babysitting services, to accommodate not more than six (6) children plus two (2) children after school and having no nonresidential employees;
  - b. There shall be no outside storage of goods and materials nor shall there be exterior displays, or display of goods visible from the outside;
  - c. Storage of materials related to the home occupation shall count as a part of the occupancy limitations in subsection (1)a. above, but shall not constitute a dominant part of such occupancy provided, however, storage of such materials or products in garages or other accessory structures is prohibited;
  - d. Exterior signs shall be limited to one (1) nonilluminated sign not exceeding a total area of two (2) square feet, affixed to the building and not projecting more than one (1) foot beyond the building;
  - e. Any exterior alterations to the residence shall be compatible with the architecture of the building and maintain the residential appearance by virtue of exterior materials, lighting, and signs;
  - f. Any need for parking generated by the conduct of such home occupation shall be met off the street and other than in a required front yard;
  - g. The home occupation shall not produce offensive noise, vibration, smoke, dust or other particulate matter, odorous matter, heat, humidity, glare or other objectionable effects;
  - h. There shall be no more than one (1) nonresident employed in the home occupation, provided, however, family day care or home babysitting services shall have no nonresident employees;
  - i. No traffic shall be generated by the home occupation in greater volumes than would normally be expected in a residential neighborhood;
  - j. No motor vehicle exceeding a gross vehicle weight of six thousand (6,000) pounds shall be stored on the property in connection with the home occupation.
- (2) No residence shall be occupied, altered or used for any home occupation except the following:
  - a. Accountants and auditors;



- b. Answering services (telephone);
  - c. Architects;
  - d. Artists and sculptors;
  - e. Authors and composers;
  - f. Computer programming;
  - g. Custodial services;
  - h. Custom furniture repair and upholstery;
  - i. Dentists, doctors, therapists, and health care practitioners;
  - j. Direct mail services;
  - k. Dressmakers, seamstresses and tailors;
  - l. Engineers;
  - m. Family planning services;
  - n. Hairdressers (limited to no more than two (2) hair dryers);
  - o. Home crafts, such as model making, rug weaving, lapidary work, cabinet making, weaving, ceramics;
  - p. Interior decorators;
  - q. Lawyers, justices of the peace and notary publics;
  - r. Licensed family day care home or babysitting services;
  - s. Musicians or music teachers, including group instruction not to exceed six (6) students at any time but not including performances or band rehearsals, which shall meet the following requirements in addition to those set forth in subsection (1) of this section:
    - 1. Electronic amplification is prohibited;
    - 2. The applicant shall demonstrate that noise attenuation is provided which minimizes perception of sound at property lines at all times during the use. Noise attenuation measures may include, but are not limited to, insulation, double-pane windows, air conditioners or any combination of these or similar noise attenuation measures;
    - 3. Hours of operation shall be limited to 8:30 a.m. to 9:30 p.m.
  - t. Office facility of a minister, rabbi, or priest;
  - u. Photographic studios;
  - v. Professional counseling and consulting services;
  - w. Professional research services;
  - x. Sales persons provided that no retail or wholesale transactions are made on the premises;
  - y. Small appliance repair;
  - z. Snow plowing provided that only one (1) snow plow vehicle is stored on or generated from the site;
  - aa. Special tutoring or instruction (not to exceed three (3) pupils at any given time);
  - bb. Stenographic and other clerical services.
- (3) A home occupation that is not listed in paragraph (2) of this section but is similar to and no more objectionable than those home occupations listed in that paragraph, shall

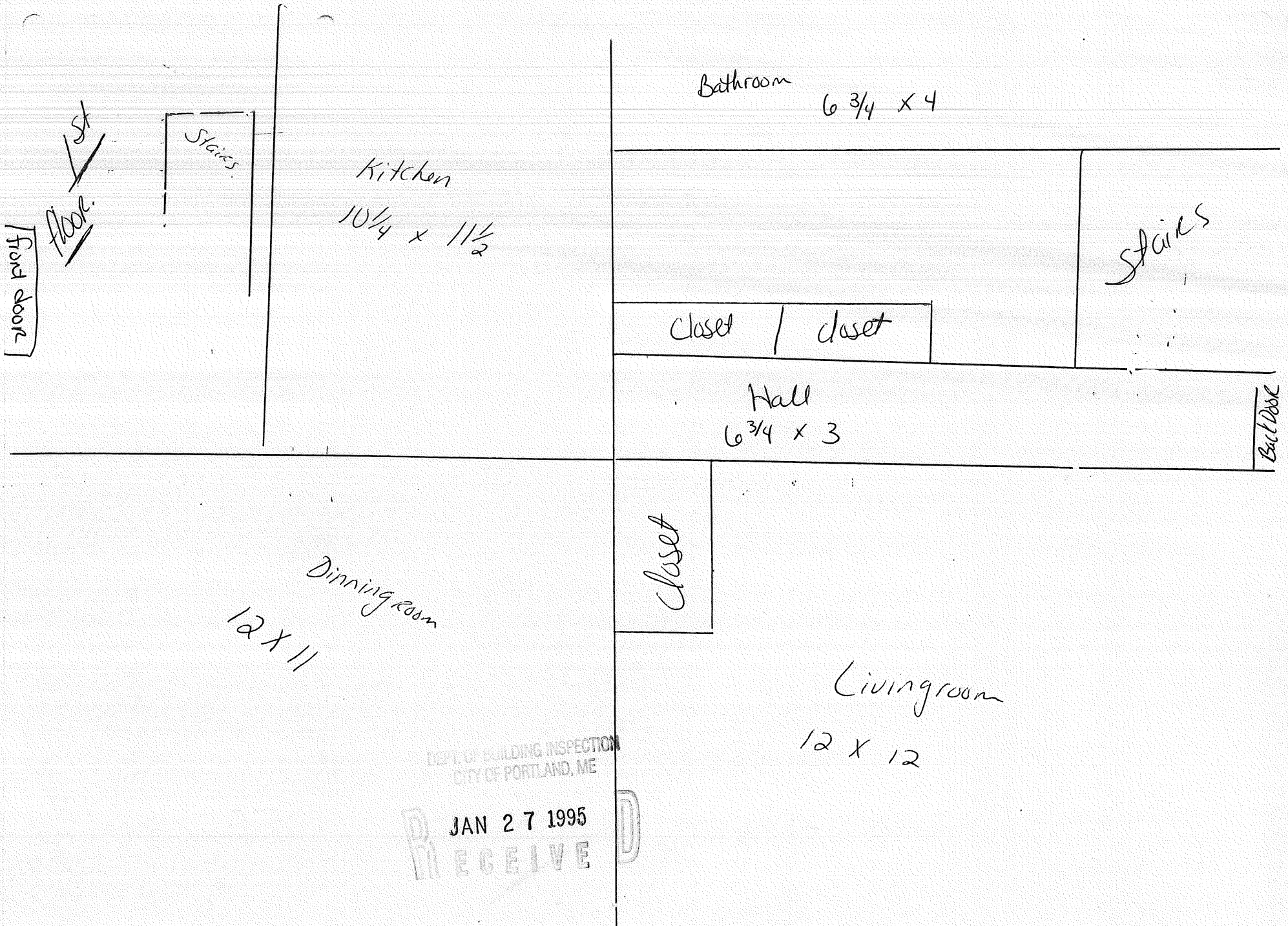

DEPT. OF BUILDING INSPECTION  
CITY OF PORTLAND, ME

JAN 27 1995

RECEIVE

2nd floor

stairs

den  
 $9\frac{3}{4} \times 11\frac{1}{4}$

Bathroom  
 $6\frac{3}{4} \times 4$

stairs

closet

Hall  $6\frac{1}{2} \times 3$

Bedroom  
 $12 \times 11\frac{1}{2}$

closet

Bedroom  
 $12\frac{1}{4} \times 12\frac{1}{4}$

DEPT. OF BUILDING INSPECTION  
CITY OF PORTLAND ME

JAN 27 1995

RECEIVED