

Deck 12" off ground  
 9'10" Roof line  
 Back of house

10 - 36 x 30 windows  
 3 season sliders

1 - 30 Screen Door

30 x 30' windows sliders x 2

30' screen door

\* Knee wall with 2" x 4" the way around

Window sizes may vary

Arch - shingles on roof  
 Pressure treated Deck & Posts  
 Regular lumber for roof

Existing House

9'10" under eave

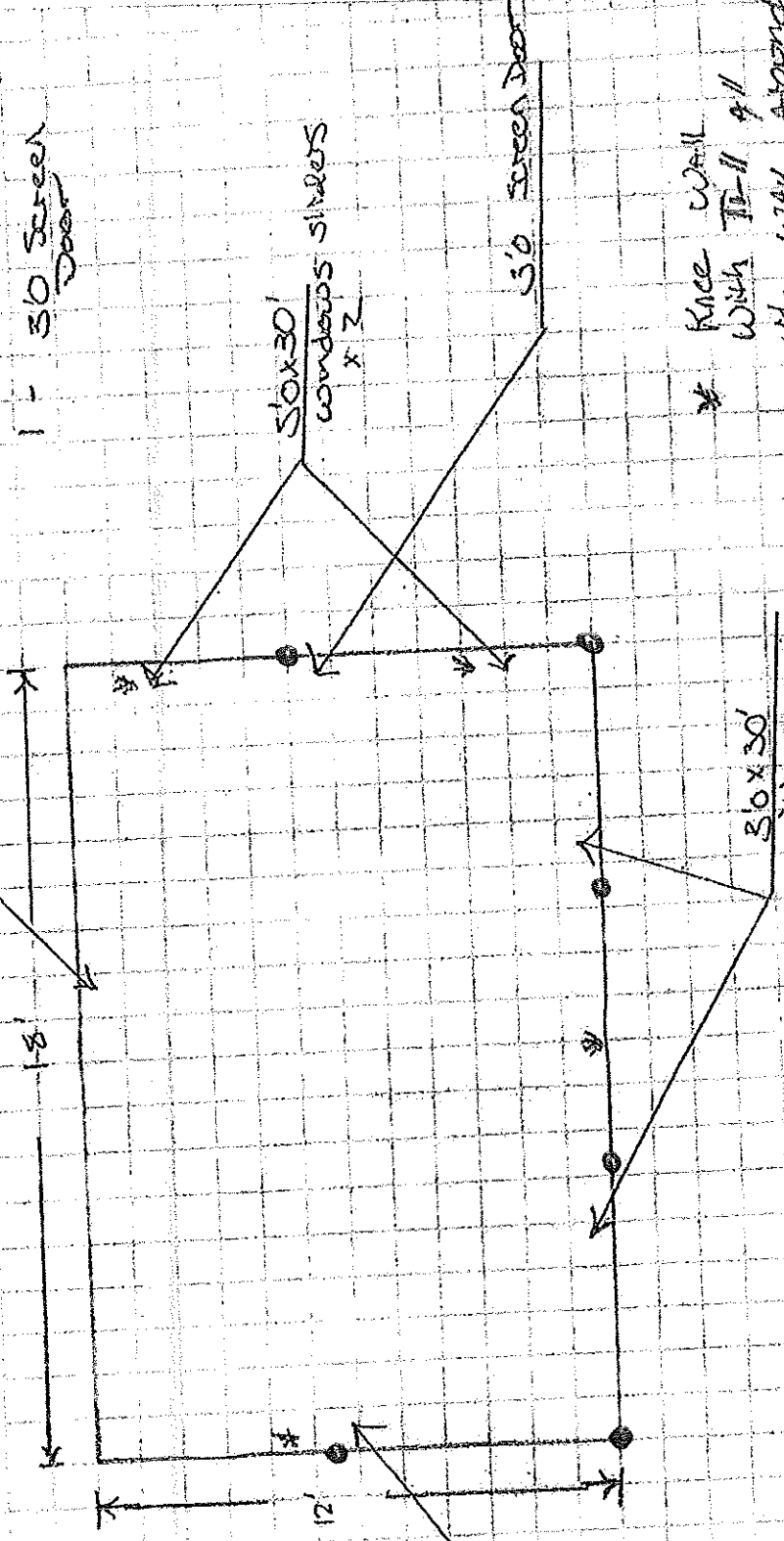

3'0 x 3'0 Windows x 3 Sliders

3'0 x 30' Windows x 5 Sliders