

PERMIT ISSUED

City of Portland, Maine - Building or Use Permit Application

389 Congress Street, 04101 Tel: (207) 874-8703, Fax: (207) 874-8716

Permit No: 03-0381	Issue Date: MAY 02 2003	CBL: 284 A024001
-----------------------	-----------------------------------	---------------------

Location of Construction: 22 Devon St	Owner Name: Duperry Richard N &	Owner Address: 22 Devon St CITY OF PORTLAND	Phone: 879-1636
Business Name:	Contractor Name: Applicant	Contractor Address: Portland	Phone:
Lessee/Buyer's Name	Phone:	Permit Type: Swimming Pools	Zone: R3

Past Use: Single Family	Proposed Use: Single Family	Permit Fee: \$44.00	Cost of Work: \$3,000.00	CEO District: 3
		FIRE DEPT: <input type="checkbox"/> Approved <input checked="" type="checkbox"/> Denied 		INSPECTION: Use Group: U Type: Pool BOCA 99

Proposed Project Description:
Addition of 21ft - Round, Above Ground Pool

Signature: _____
 Signature: _____
PEDESTRIAN ACTIVITIES DISTRICT (P.A.D.)
 Action: Approved Approved w/Conditions Denied
 Signature: _____ Date: _____

Permit Taken By: gad	Date Applied For: 04/23/2003	Zoning Approval
-------------------------	---------------------------------	-----------------

<ol style="list-style-type: none"> 1. This permit application does not preclude the Applicant(s) from meeting applicable State and Federal Rules. 2. Building permits do not include plumbing, septic or electrical work. 3. Building permits are void if work is not started within six (6) months of the date of issuance. False information may invalidate a building permit and stop all work.. 	Special Zone or Reviews <input type="checkbox"/> Shoreland <input type="checkbox"/> Wetland <input type="checkbox"/> Flood Zone <input type="checkbox"/> Subdivision <input type="checkbox"/> Site Plan Maj <input type="checkbox"/> Min <input type="checkbox"/> MM <input type="checkbox"/> Date: 5/2/03	Zoning Appeal <input type="checkbox"/> Variance <input type="checkbox"/> Miscellaneous <input type="checkbox"/> Conditional Use <input type="checkbox"/> Interpretation <input type="checkbox"/> Approved <input type="checkbox"/> Denied Date: _____	Historic Preservation <input checked="" type="checkbox"/> Not in District or Landmark <input type="checkbox"/> Does Not Require Review <input type="checkbox"/> Requires Review <input type="checkbox"/> Approved <input type="checkbox"/> Approved w/Conditions <input type="checkbox"/> Denied Date: 5/2/03
--	---	---	--

PERMIT ISSUED
 MAY 02 2003
 CITY OF PORTLAND

CERTIFICATION

I hereby certify that I am the owner of record of the named property, or that the proposed work is authorized by the owner of record and that I have been authorized by the owner to make this application as his authorized agent and I agree to conform to all applicable laws of this jurisdiction. In addition, if a permit for work described in the application is issued, I certify that the code official's authorized representative shall have the authority to enter all areas covered by such permit at any reasonable hour to enforce the provision of the code(s) applicable to such permit.

SIGNATURE OF APPLICANT	ADDRESS	DATE	PHONE
RESPONSIBLE PERSON IN CHARGE OF WORK, TITLE		DATE	PHONE

City of Portland, Maine - Building or Use Permit

389 Congress Street, 04101 Tel: (207) 874-8703, Fax: (207) 874-8716

Permit No: 03-0381	Date Applied For: 04/23/2003	CBL: 284 A024001
------------------------------	--	----------------------------

Location of Construction: 22 Devon St	Owner Name: Duperry Richard N &	Owner Address: 22 Devon St	Phone: () 879-1636
Business Name:	Contractor Name: Applicant	Contractor Address: Portland	Phone:
Lessee/Buyer's Name	Phone:	Permit Type: Swimming Pools	

Proposed Use: Single Family with above ground pool	Proposed Project Description: Addition of 21ft - Round, Above Ground Pool
--	---

Dept: Zoning	Status: Approved	Reviewer: Tammy Munson	Approval Date: 05/02/2003
Note:			Ok to Issue: <input checked="" type="checkbox"/>
Dept: Building	Status: Approved with Conditions	Reviewer: Tammy Munson	Approval Date: 05/02/2003
Note:			Ok to Issue: <input checked="" type="checkbox"/>

1) As discussed on 05/02/2003 there will be a twist and lock plug installed with a shut off swith.

DISPLAY THIS CARD ON PRINCIPAL FRONTAGE OF WORK CITY OF PORTLAND

BUILDING INSPECTION

PERMIT

Permit Number: 030381

Please Read Application And Notes, If Any, Attached

This is to certify that Duperry Richard N &/Applic
has permission to Addition of 21ft - Round, Above Ground
AT 22 Devon St 284 A024001

provided that the person or persons, firm or person accepting this permit shall comply with all of the provisions of the Statutes of Maine and of the Ordinances of the City of Portland regulating the construction, maintenance and use of buildings and structures, and of the application on file in this department.

Apply to Public Works for street line and grade if nature of work requires such information.

Notification inspection must be given and when permit is procured before this building or part thereof is occupied or otherwise closed-in. HOUR NOTIFICATION REQUIRED.

A certificate of occupancy must be procured by owner before this building or part thereof is occupied.

OTHER REQUIRED APPROVALS

Fire Dept. **PERMIT ISSUED**
Health Dept.
Appeal Board
Other MAY 02 2003
Department Name

[Signature]
Director - Building & Inspection Services
5/2/03

CITY OF PORTLAND

PENALTY FOR REMOVING THIS CARD

03-0381

SF

All Purpose Building Permit Application

If you or the property owner owes real estate or personal property taxes or user charges on any property within the City, payment arrangements must be made before permits of any kind are accepted.

Location/Address of Construction: 22 Devon St. Portland, ME 04102		
Total Square Footage of Proposed Structure 21 ft round pool	Square Footage of Lot 8,000 sq. ft.	
2 Tax Assessor's Chart, Block & Lot Chart# 284 Block# A Lot# 024-25?	Owner: Richard Duperry	Telephone: 879-1636
Lessee/Buyer's Name (If Applicable) Richard Duperry	Applicant name, address & telephone: 22 Devon St Portland ME 879-1636 04102	Cost Of Work: \$ 3,000. ⁰⁰ Fee: \$ 844. ⁰⁰
What size is the pool: 21 ft. round / Above or below ground: Above		
Dimensions of decking and/or platforms: N/A		
Contractor's name, address & telephone: N/A		
Who should we contact when the permit is ready: Richard Duperry		
Mailing address: Same as above		
We will contact you by phone when the permit is ready. You must come in and pick up the permit and review the requirements before starting any work, with a Plan Reviewer. A stop work order will be issued and a \$100.00 fee if any work starts before the permit is picked up. PHONE: 879-1636		

IF THE REQUIRED INFORMATION IS NOT INCLUDED IN THE SUBMISSIONS THE PERMIT WILL BE AUTOMATICALLY DENIED AT THE DISCRETION OF THE BUILDING/PLANNING DEPARTMENT, WE MAY REQUIRE ADDITIONAL INFORMATION IN ORDER TO APPROVE THIS PERMIT.

I hereby certify that I am the Owner of record of the named property, or that the owner of record authorizes the proposed work and that I have been authorized by the owner to make this application as his/her authorized agent. I agree to conform to all applicable laws of this jurisdiction. In addition, if a permit for work described in this application is issued, I certify that the Code Official's authorized representative shall have the authority to enter all areas covered by this permit at any reasonable hour to enforce the provisions of the codes applicable to this permit.

Signature of applicant: Richard Duperry	Date: 4/12/03
---	---------------

This is NOT a permit; you may not commence ANY work until the permit is issued.
If you are in a Historic District you may be subject to additional permitting and fees with the Planning Department on the 4th floor of City Hall

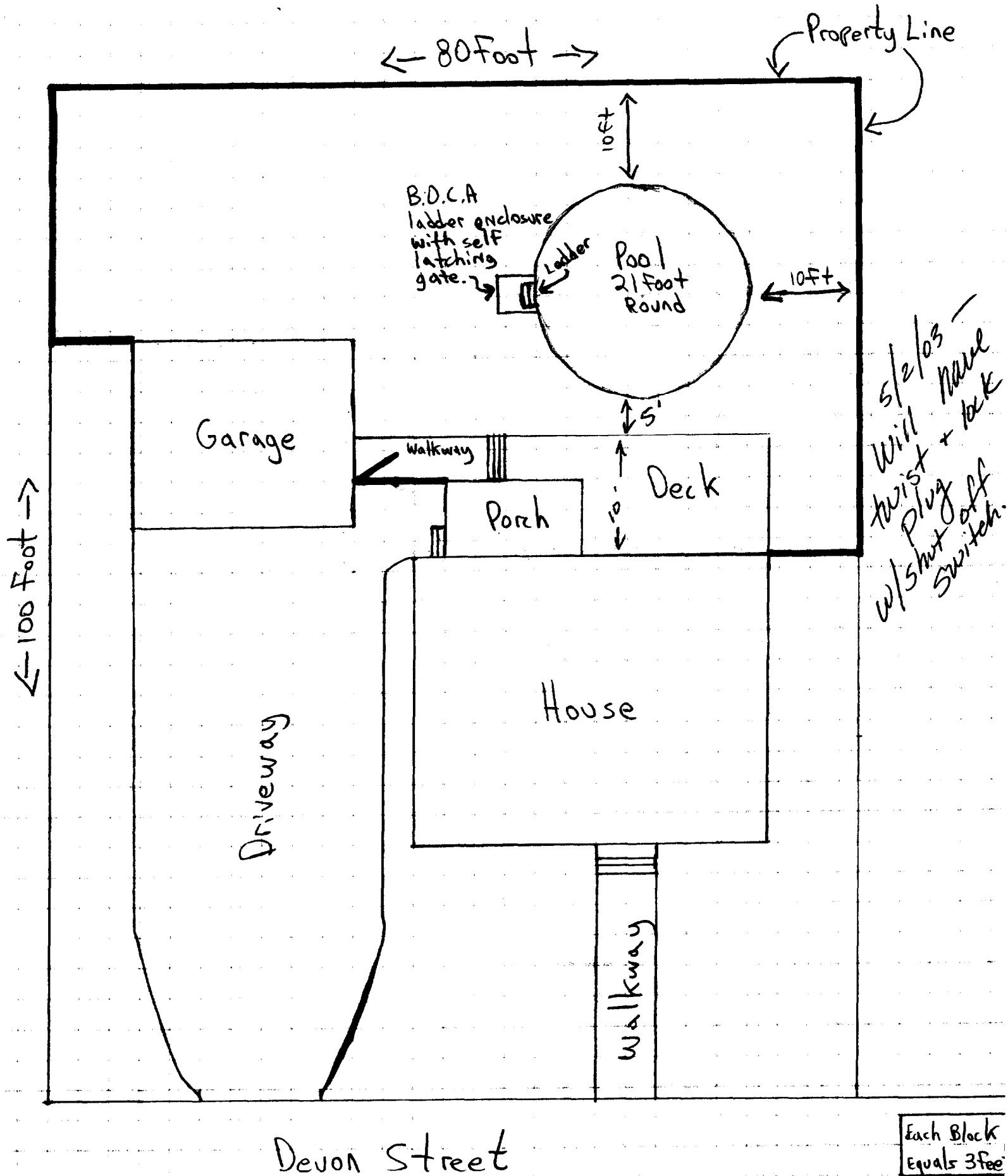

— = 6 Foot tall fence

A - Frame Enclosure Model #200900

TOOLS REQUIRED

Screw gun and Phillips bit or Screwdriver
 Level
 Shovel or Spade
 1/8" Drill Bit

COMPONENTS QTY

Gate	1
Side Walls	2
Side Wall Extensions	2
Tie Rails	3

HARDWARE KIT QTY

Large End Caps	6
Small End Caps	2
#10 x 3/4" Screws	12
#8 x 3/4" Screws	28
Hinges	2
"L" Brackets	2
Latch	1

LABELS

2- No Jumping / No Diving
 2- WARNING... Make Sure Gate Is...

ASSEMBLY INSTRUCTIONS

Assemble three Tie Rails at top, bottom and rear by installing screws into predrilled holes. Connect Side wall extensions to top of left and right Side Walls, at gate keeping lattice to the inside Face.

Fasten Gate into front opening of enclosure. Make certain to keep top lattice inline with lattice of Side Walls. Leave a small gap on both sides of gate and mark hole locations. Pre-drill 1/8" holes, fasten hinges using (6) #10 x 3/4" screws.

Do not install the Gate Latch until enclosure is set in ground and attached to the Pool.

Set enclosure in place against the pool. Bury the two bottom Tie Rails in the earth for greater stability. Leave no more than a 2" gap beneath the bottom rail and the ground. Make certain the top rails of Side Walls remain level and the gate Square. Attach the "L" brackets to the enclosure and the top rail of the pool for stability. Once the unit is secure, fasten the gate in place.

Affix label so the black and white "WARNING" label (2) is positioned directly above the gate latch on the outside of the Gate Extension.

Affix one "NO JUMPING / NO DIVING" label (1) directly above the black and white "WARNING" label on the outside Gate Extension. Affix the other "NO JUMPING / NO DIVING" label (1) on the inside portion of enclosure.

SAFETY INSTRUCTIONS

Install enclosure per manufacturers instructions.

No Jumping, No Diving from enclosure.

This enclosure is intended for use as a ladder enclosure only



LEGEND ROUND

ray for Hollywood! The neighbors will look on with envy at this elegantly
 gned pool that would make Johnny Weissmuller proud. The LEGEND
 JND offers the same enduring qualities and all aluminum construction of
 Legend Oval. The immense extruded aluminum frame adds strength and
 etic appeal.

AMING AREA:

27' 24' 21' 18' 15'



AL PATTERNS AVAILABLE:



...m with
 ... Gray
 ...e



Medalist with
 Stenna Frame

legendary



FEATURES OF THE GOLD MEDAL FEATURES OF THE LEGEND ROUND ARE:

- 2" Wall Height — First introduced by Johnny Weissmuller Pools
- 052H34 Sheet Aluminum Wall — Stronger than steel
- Extruded Aluminum Top & Bottom Clips — Add stability to the frame of the pool
- Massive Extruded Aluminum Uprights - Maximum support

- 7" Bullnose Coping with Slip-Resistant Finish — For the ultimate in strength and safety
- Aluminum Coping Covers — Last longer
- Stainless Steel Fasteners — For maximum corrosion resistance
- Aluminum Liner Receiver — Will not crack
- Wall Coated on Both Sides — For optimal protection inside and out
- 40 Year Warranty — Creates many years of family enjoyment
- Extra Wide Wall Closure Bars — Interlocking for superior strength

OPTIONS:

- Sun Deck**
- Large Sun Deck**
- Safety Fencing
- Promenade Walk and Deck**
- Grand Entrance Staircase™
- Underwater Lights

**Not all decks are available for all size pools.

Photo of pool at left shown with optional Promenade Walk with Fence, Large Sun Deck and Liner.

Sun Deck configuration may vary.

Enduring



Aluminum Liner Receiver

elegantly designed

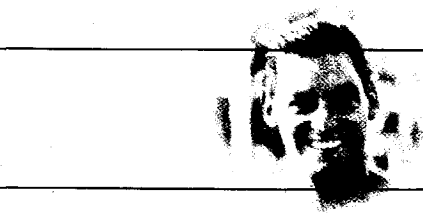

DID YOU KNOW JOHNNY WEISSMULLER WAS DECLARED "SPORTS WORLD KING" IN 1972?

