

City of Portland, Maine – Building or Use Permit Application 389 Congress Street, 04101, Tel: (207) 874-8703, FAX: 874-8716

Location of Construction: ***79 Longwood Drive Portland 04102		Owner: Roy St. Clair		Phone: 772-6840		Permit No: 991027	
Owner Address: SAA		Lessee/Buyer's Name:		Phone:		Business Name:	
Contractor Name: Howard Strang		Address:		Phone: 772-6840		Permit Issued: ISSUED	
Past Use: Razek Single family		Proposed Use: same		COST OF WORK: \$3,000		PERMIT FEE: \$ 42.00 + 100 late fee	
				FIRE DEPT. <input type="checkbox"/> Approved <input type="checkbox"/> Denied		INSPECTION: Use Group: A3 Type: 5/B BOCA 96	
Proposed Project Description: porch				Signature:		Signature: <i>Huffman</i>	
				PEDESTRIAN ACTIVITIES DISTRICT (P.A.D.)		Zoning Approval: 02 - 3 9/23/99	
				Action: <input type="checkbox"/> Approved <input type="checkbox"/> Approved with Conditions <input type="checkbox"/> Denied		Special Zone or Reviews: <input type="checkbox"/> Shoreland <input type="checkbox"/> Wetland <input type="checkbox"/> Flood Zone <input type="checkbox"/> Subdivision <input type="checkbox"/> Site Plan maj <input type="checkbox"/> minor <input type="checkbox"/> mm <input type="checkbox"/>	
Permit Taken By: EP		Date Applied For: Sept. 13 1999 K		Signature:		Date:	

1. This permit application does not preclude the Applicant(s) from meeting applicable State and Federal rules.
2. Building permits do not include plumbing, septic or electrical work.
3. Building permits are void if work is not started within six (6) months of the date of issuance. False information may invalidate a building permit and stop all work..

PERMIT ISSUED WITH REQUIREMENTS

CERTIFICATION

I hereby certify that I am the owner of record of the named property, or that the proposed work is authorized by the owner of record and that I have been authorized by the owner to make this application as his authorized agent and I agree to conform to all applicable laws of this jurisdiction. In addition, if a permit for work described in the application is issued, I certify that the code official's authorized representative shall have the authority to enter all areas covered by such permit at any reasonable hour to enforce the provisions of the code(s) applicable to such permit

Sept. 13 1999

SIGNATURE OF APPLICANT	ADDRESS:	DATE:	PHONE:
RESPONSIBLE PERSON IN CHARGE OF WORK, TITLE			PHONE:

White-Permit Desk Green-Assessor's Canary-D.P.W. Pink-Public File Ivory Card-Inspector

CEO DISTRICT

3

OK

COMMENTS

5/18/00 checked framing, spacing, support. all built according to plans Close permit JH

Inspection Record

Type	Date
Foundation: _____	_____
Framing: _____	_____
Plumbing: _____	_____
Final: _____	_____
Other: _____	_____

THIS IS NOT A PERMIT/CONSTRUCTION CANNOT COMMENCE UNTIL THE PERMIT IS ISSUED

**Building or Use Permit Pre-Application
Additions/Alterations/Accessory Structures
To Detached Single Family Dwelling**

In the interest of processing your application in the quickest possible manner, please complete the Information below for a Building or Use Permit.

NOTEIf you or the property owner owes real estate or personal property taxes or user charges on any property within the City, payment arrangements must be made before permits of any kind are accepted.**

Location/Address of Construction: <i>*79 Longwood Dr - 04102</i>		
Tax Assessor's Chart, Block & Lot Number Chart# <i>283</i> Block# <i>B</i> Lot# <i>015</i>	Owner: <i>ROY & LOUISE ST. CLAIR</i>	Telephone#: <i>712-6840</i>
Owner's Address: <i>79 LONGWOOD DRIVE</i>	Lessee/Buyer's Name (If Applicable) <i>-</i>	Cost Of Work: <i>\$ 3000.00</i> Fee <i>7100</i> <i>Cartyle</i> <i>\$ 42</i>
Proposed Project Description:(Please be as specific as possible) <i>Porch</i>		<i>142. w</i>
Contractor's Name, Address & Telephone <i>HOWARD STANLEY 712-6840</i>		Rec'd By: <i>[Signature]</i>

Separate permits are required for Internal & External Plumbing, HVAC and Electrical installation.

- All construction must be conducted in compliance with the 1996 B.O.C.A. Building Code as amended by Section 6-Art II.
- All plumbing must be conducted in compliance with the State of Maine Plumbing Code.
- All Electrical Installation must comply with the 1996 National Electrical Code as amended by Section 6-Art III.
- HVAC(Heating, Ventilation and Air Conditioning) installation must comply with the 1993 BOCA Mechanical Code.

You must include the following with you application:

- 1) A Copy of Your Deed or Purchase and Sale Agreement
- 2) A Copy of your Construction Contract, if available
- 3) A Plot Plan (Sample Attached)

If there is expansion to the structure, a complete plot plan (Site Plan) must include:

- The shape and dimension of the lot, all existing buildings (if any), the proposed structure and the distance from the actual property lines. Structures include decks porches, a bow windows cantilever sections and roof overhangs, as well as, sheds, pools, garages and any other accessory structures.
- Scale and required zoning district setbacks

4) Building Plans (Sample Attached)

A complete set of construction drawings showing all of the following elements of construction:

- Cross Sections w/Framing details (including porches, decks w/ railings, and accessory structures)
- Floor Plans & Elevations
- Window and door schedules
- Foundation plans with required drainage and dampproofing
- Electrical and plumbing layout. Mechanical drawings for any specialized equipment such as furnaces, chimneys, gas equipment, HVAC equipment (air handling) or other types of work that may require special review must be included.

Certification

I hereby certify that I am the Owner of record of the named property, or that the proposed work is authorized by the owner of record and that I have been authorized by the owner to make this application as his/her authorized agent. I agree to conform to all applicable laws of this jurisdiction. In addition, if a permit for work described in this application is issued, I certify that the Code Official's authorized representative shall have the authority to enter all areas covered by this permit at any reasonable hour to enforce the provisions of the codes applicable to this permit.

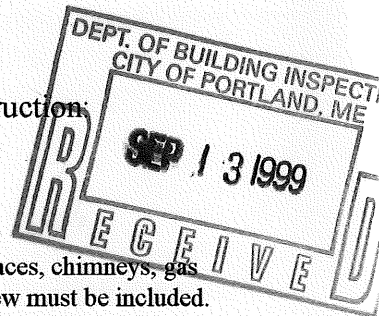

Signature of applicant: <i>[Signature]</i>	Date: <i>9/13/99</i>
--------------------------------------------	----------------------

Building Permit Fee: \$30.00 for the 1st \$1000 cost plus \$6.00 per \$1,000.00 construction cost thereafter.

Inspection Services
Michael J. Nugent
Manager



Department of Urban Development
Joseph E. Gray, Jr.
Director

CITY OF PORTLAND

Congratulations!!!!!!

Building or Use Permit Application Additions/Alterations/Accessory Structures To Detached Single Family Dwelling

As an applicant for a building permit, you are about to enter into a relationship with our Office. We welcome any questions, comments or suggestions that will make the process more efficient. Attached you will find an application and some samples of the submissions you will provide at application time. Please read **ALL** of the information and if you need any further assistance please call 874-8703 or 874-8693.

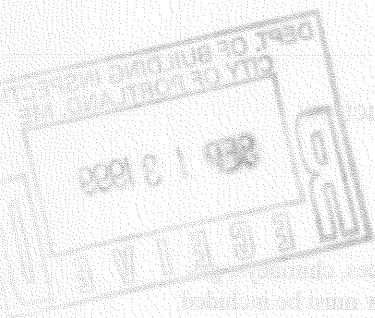

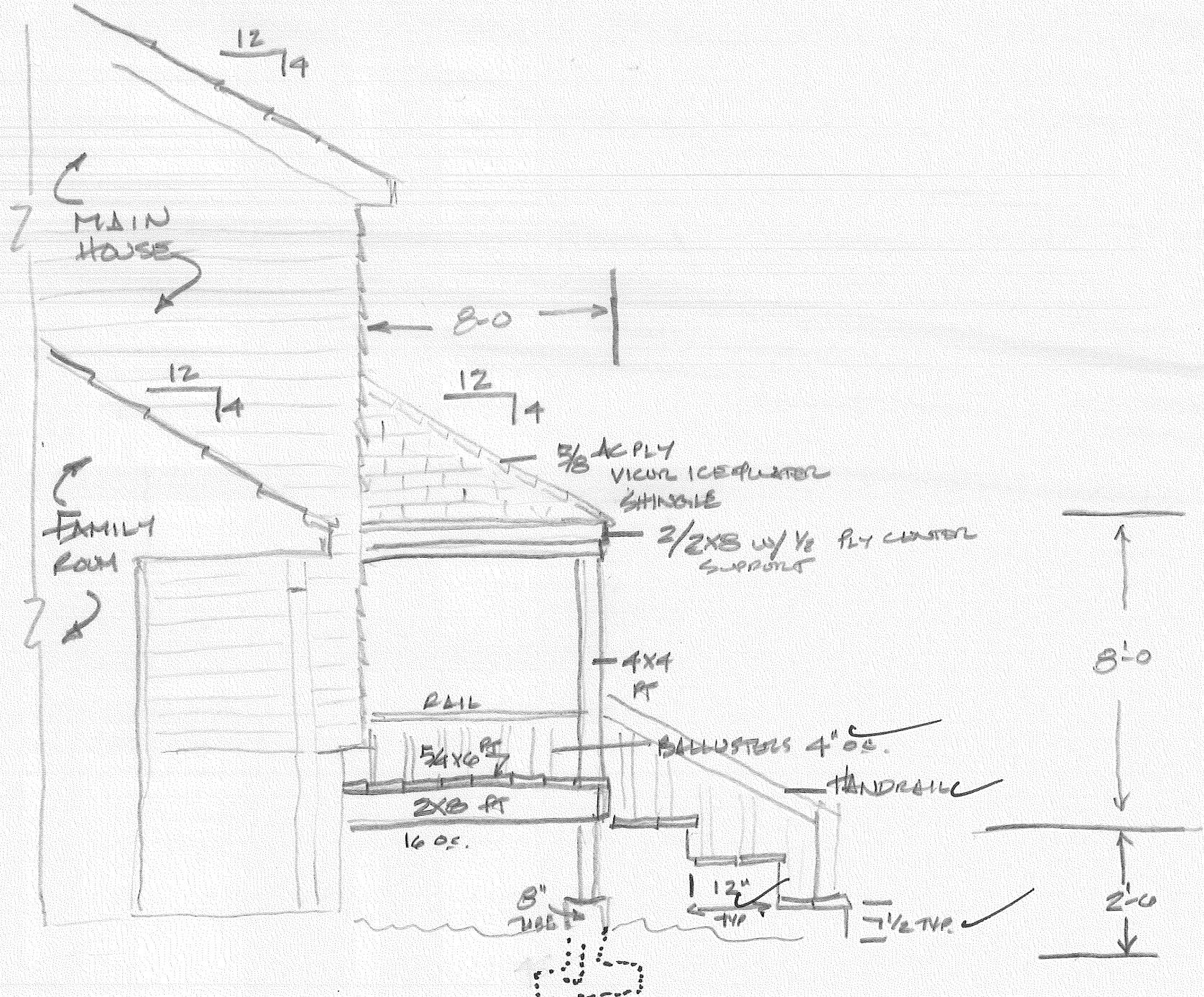

LEFT ELEVATION
NO SCALE

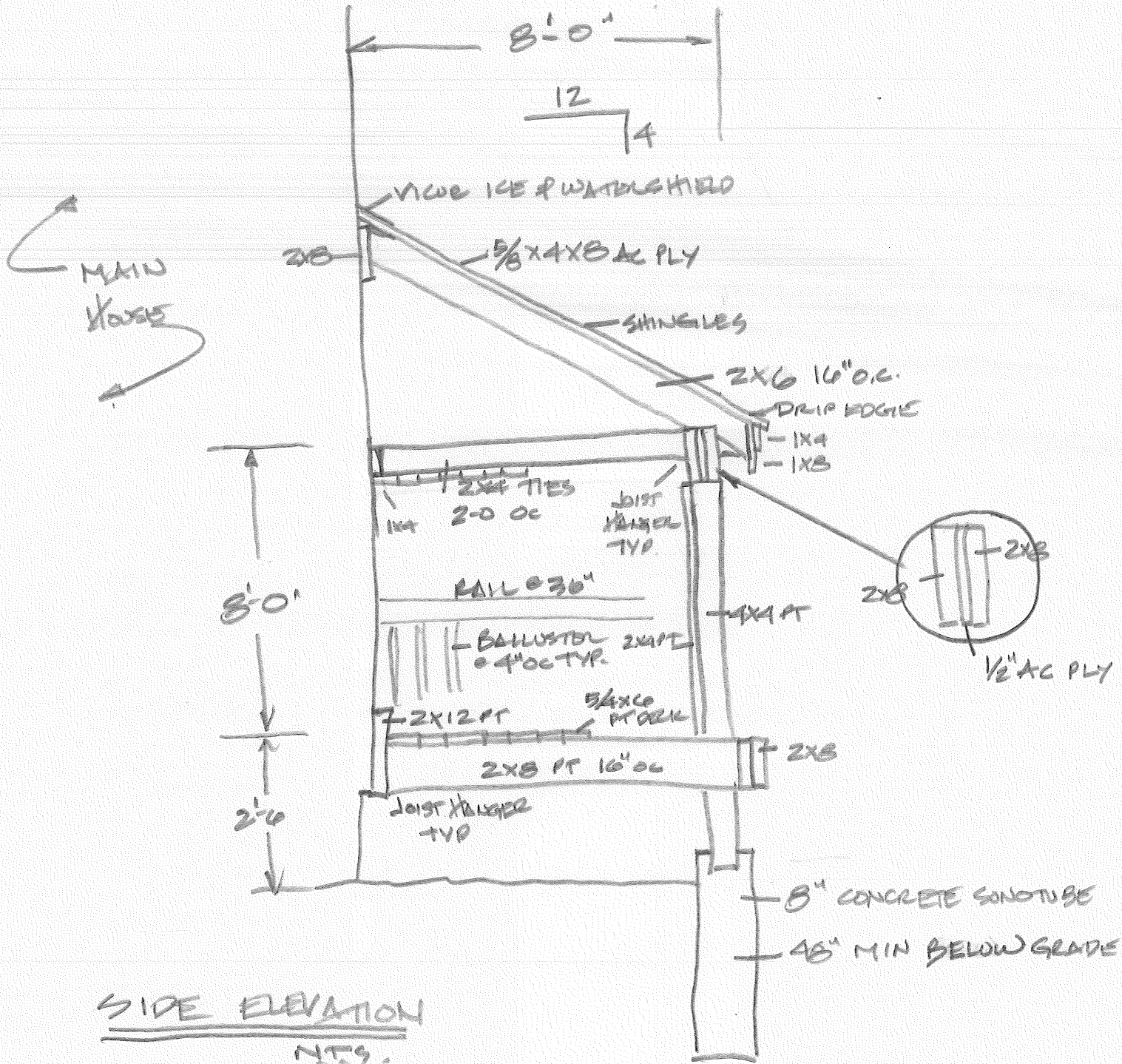

SIDE ELEVATION
 N.T.S.



FRONT ELEVATION N.F.S.

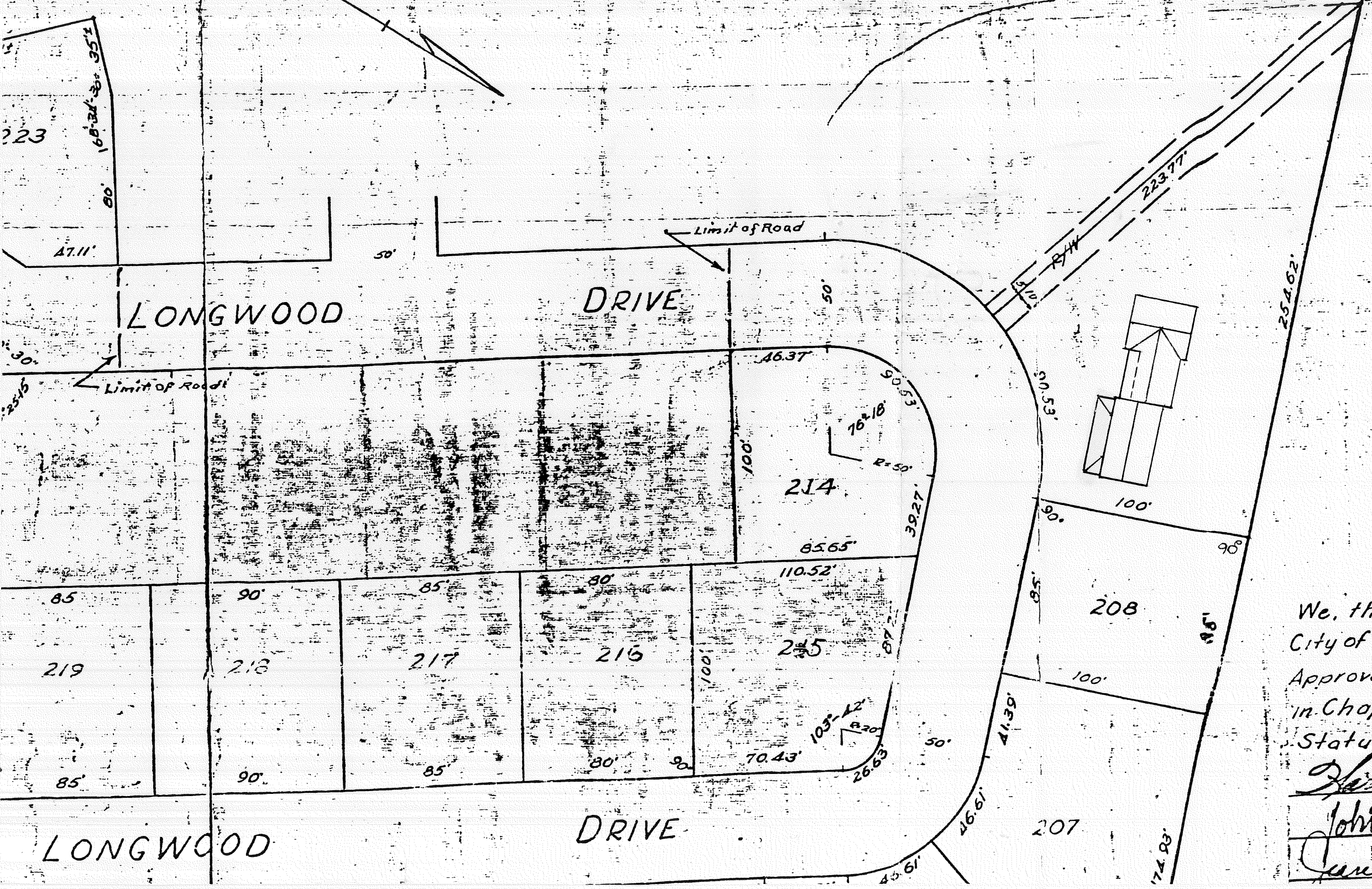

State of Maine
 Cumberland ss
 Registry of Deeds
 Received Apr. 26, 1967
 at 1h 52m P.M.
 and recorded in
 Plan Book 74, Page 24
 attest:

Seward R. Thompson
 Register

We, the members of the Planning Board
 City of Portland, Maine, certify our
 Approval of this Plan, as required
 in Chapter 90A, Sec. 61-V-A-2
 Statutes of Maine, "Revised."

Harry E. Cummings
John E. Procoast
Car, H. Chesser

