

Michelle Debartolo Stone
 7 Candewyck Rd
 Portland Vt 04102

Job Disc Deck Refurbish
 stairs, deck railings & support
 post & footings to Existing
 16x16 Deck

All pt Material rails &
 stairs Fasten with Deck Screw

End View

Baluster Spaci 3 1/2 - 4"

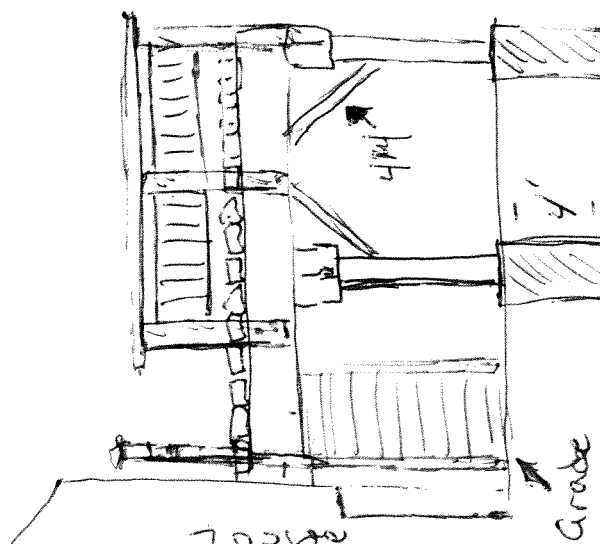

Relay Deck to House
 new 6x3/8 lag's Galv Approx 16"
 6" tubes 4' or Hard
 Surface Install new
 Support posts to carriers
 received at Footing with
 4" Braket to See post.

Front View

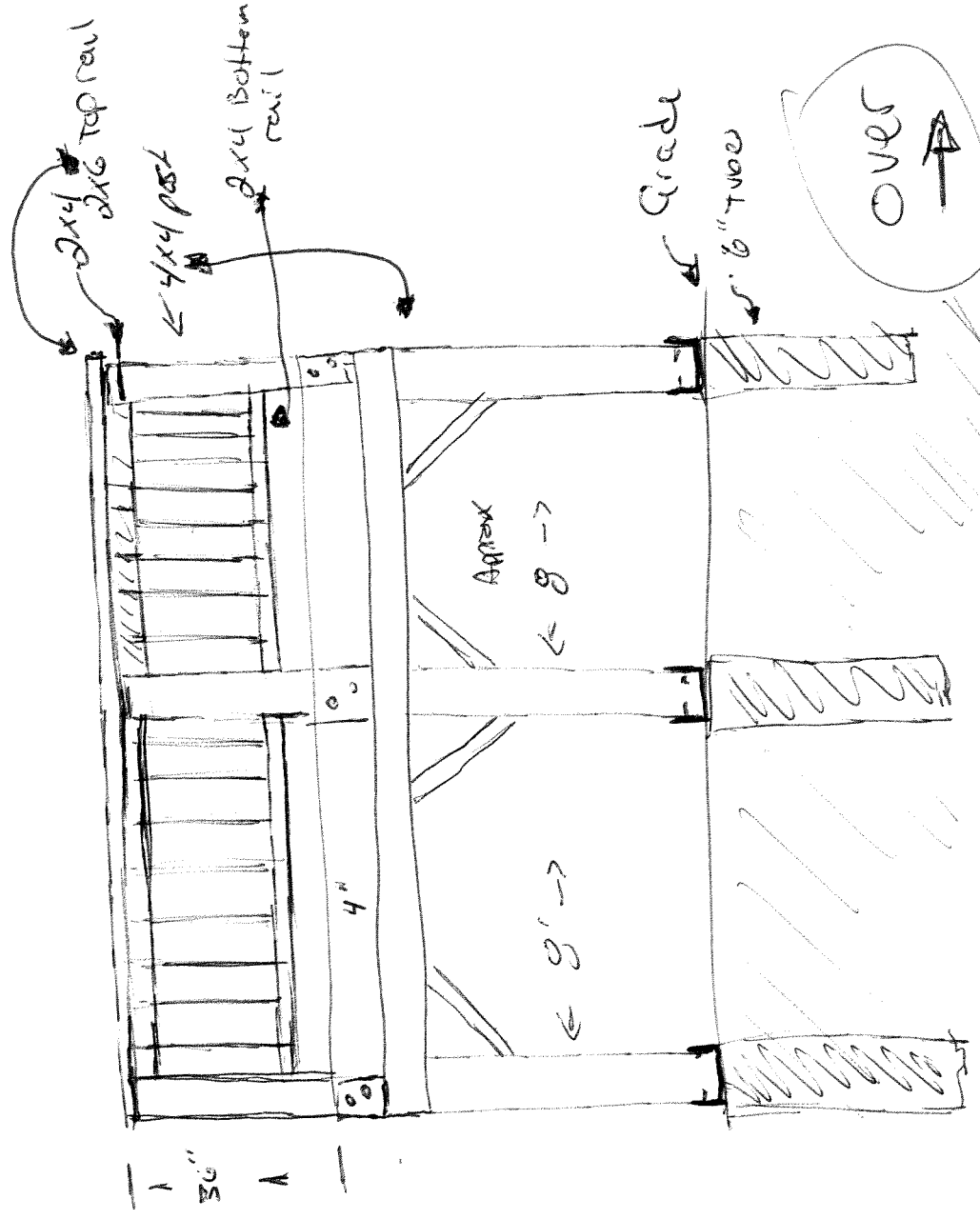

OVER
 →

Stairs side view

Stair treads 5/4x6 Decking

Stair rise with
44"-48" w

Riser height ~~8-7 1/2~~

NOSUS approx
~~1'-1 1/4"~~

Nail ht

min 34"

34"

Bal spacing
34"-41"

Tread Depth - 1
11"

3 - stringers
2x12

Existing ledger & Framing 2x8 pd
5/4 decking

Grade

Post for
Footing Attachment

