

LOT 7

150.31

PENWOOD DRIVE
22' BITUMINOUS SURFACE

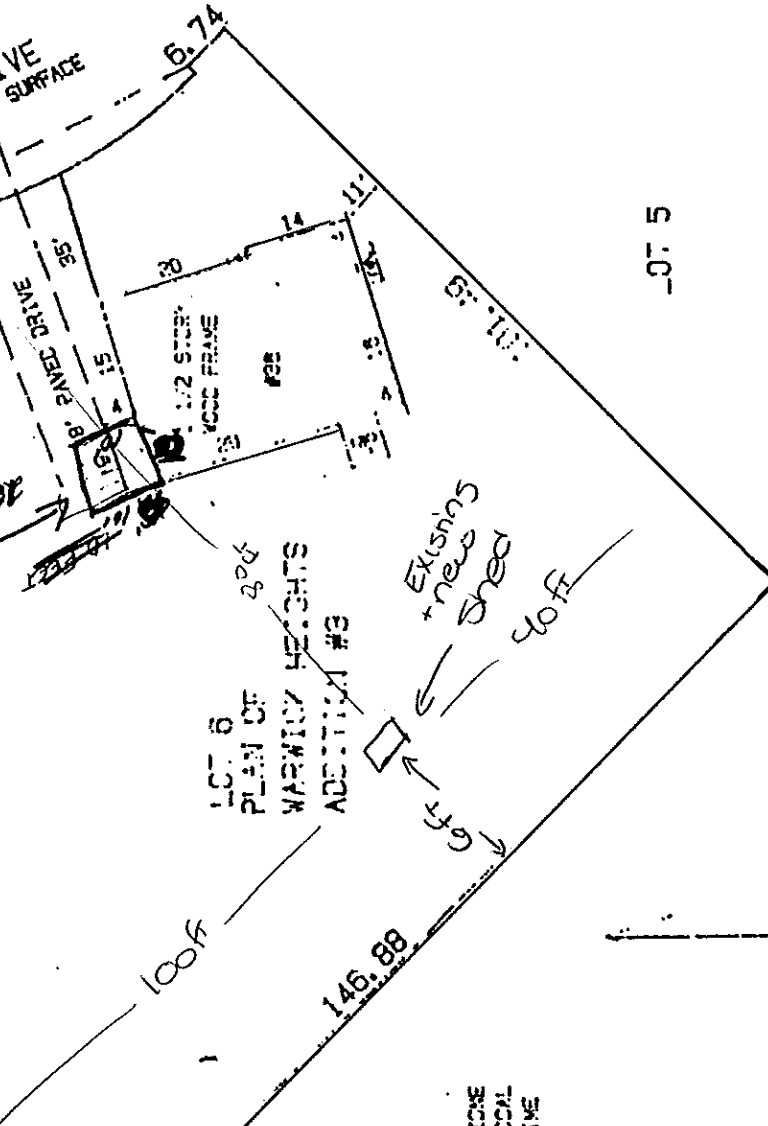

PREMISES NOT FLOOD HAZARD ZONE
PREMISES DO CONFORM WITH LOCAL
ZONING ORDINANCES AT THE TIME
OF THE INSPECTION

CURVE LENGTH=48.25'

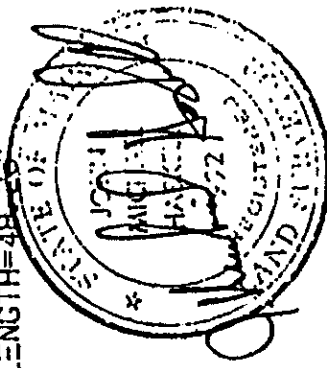

REGISTERED LAND
SURVEYOR NO. 992

CERTIFICATION: TO
 MAINE SAVINGS BANK AND
 ATLANTIC TITLE CO.
 EXCLUSIVELY I HEREBY
 CERTIFY THAT THIS PLAN
 DELINEATES THE RESULTS
 OF A MORTGAGE LOAN
 INSPECTION CONDUCTED
 BY MICHAEL HASKELL
 ASSOCIATES ON _____
 I FURTHER CERTIFY THAT
 AS OF THE DATE OF THE
 INSPECTION THE MAJOR
 IMPROVEMENT(S) TO THE
 PROPERTY DESCRIBED
 IN _____ COUNTY
 IN _____ COUNTY
 BOOK _____ PAGE _____
 WAS/WERE UNENCUMBERED
 BY ANY BOUNDARY
 LOCATIONS.

MORTGAGE LOAN INSPECTION
 (THIS IS NOT A BOUNDARY SURVEY.
 THIS PLAN DOES NOT PURPORT TO
 NOR DOES IT IDENTIFY OR DELINEATE
 THE LIMITS OF OWNERSHIP ON THE
 FACE OF THE EARTH).

OF THE PARCEL DESCRIBED
 IN
 PAGE 281
 IN
 DEED
 COUNTY REGISTRY OF
 DEEDS
 PENOBSCOT COUNTY MAINE
 STATE CITY COUNTY TOWN OTHER
 RECORDED PLAN _____ PLAN BK 71 PG 1
 OTHER:

MICHAEL HASKELL ASSOCIATES
 LAND SURVEY CONSULTANTS
 10 CUMBERLAND STREET
 BRUNSWICK, MAINE (207)725-8289





PORTLAND MAINE

Strengthening a Remarkable City, Building a Community for Life • www.portlandmaine.gov

Jeff Levine, AICP, Director
Director of Planning and Urban Development

Tammy Munson
Director, Inspections Division

Electronic Signature and Fee Payment Confirmation

Notice: Your electronic signature is considered a legal signature per state law.

By digitally signing the attached document(s), you are signifying your understanding this is a legal document and your electronic signature is considered a **legal signature** per Maine state law. You are also signifying your intent on paying your fees by the opportunities below.

I, the undersigned, intend and acknowledge that no permit application can be reviewed until payment of appropriate permit fees are **paid in full** to the Inspections Office, City of Portland Maine by method noted below:

Within 24-48 hours, upon receipt of an e-mailed invoice from Building Inspections, which signifies that my electronic permit application and corresponding paperwork have been received, determined complete, entered by an administrative representative, and assigned a permit number, I then have the following four (4) payment options:

- to provide an on-line electronic check or credit/debit card (we now accept American Express, Discover, VISA, and MasterCard) payment (along with applicable fees beginning July 1, 2014),
- call the Inspections Office at (207) 874-8703 and speak to an administrative representative to provide a credit/debit card payment over the phone,
- hand-deliver a payment method to the Inspections Office, Room 315, Portland City Hall,
- or deliver a payment method through the U.S. Postal Service, at the following address:

City of Portland
Inspections Division
389 Congress Street, Room 315
Portland, Maine 04101

Once my payment has been received, this then starts the review process of my permit. *After all approvals have been met and completed, I will then be issued my permit via e-mail.* No work shall be started until I have received my permit.

Applicant Signature: *Elzah M. [Signature]* Date: 10/21/14

I have provided digital copies and sent them on: by email Date: 10/21/14

NOTE: All electronic paperwork must be delivered to buildinginspections@portlandmaine.gov or by physical means ie; a thumb drive or CD to the office.

Room 315 - 389 Congress Street- Portland, Maine 04101 (207) 874-8703 - Fax: 874-8716 - TTY: 874-8936



Acknowledgment of Code Compliance Responsibility- Fast Track Project



I, Elizabeth Murphy am the owner or duly authorized owner's agent of the property listed below
Print Legal Name

36 Penwood Drive, Portland, Maine
Physical Address

I am seeking a permit for the construction or installation of:

a replacement 8 x 12 shed to be located in our backyard.

See attached plan and cross section diagrams.
Proposed Project Description

I understand that the permits obtained pursuant to this acknowledgement of code compliance responsibility will be in my name and that I am acting as the general contractor for this project. I accept full responsibility for the work performed.

I am submitting for a permit authorized by the State of Maine Uniform Building and Energy Code (MUBEC), Fuel Board Laws and Rules and all locally adopted codes and standards applying to Plumbing, Electrical, Fire Prevention and Protection in anticipation of having it approved or approved with conditions. I have read the following statement and understand that failure to comply with all conditions once construction is begun may necessitate an immediate work stoppage until such time as compliance with the stipulated conditions is attained. I certify that I have made a diligent inquiry regarding the need for concurrent state or federal permits to engage in the work requested under this building permit, and no such permits are required or I will have obtained the required permits prior to issuance of this permit. I understand that the granting of this permit shall not be construed as satisfying the requirements of other applicable Federal, State or Local laws or regulations, including City of Portland historic preservation requirements, if applicable. I understand and agree that this permit does not authorize the violation of regulations.

In addition, I understand and agree that this building permit does not authorize the violation of the 12 M.R.S. § 12801 et seq. - Endangered Species.

I certify under penalty of perjury and under the laws of the State of Maine the foregoing is true and correct. I further certify that all easements, deed restrictions, or other encumbrances restricting the use of the property are shown on the site plans submitted with this application.

I hereby apply for a permit as a owner of the below listed property and by so doing will assume responsibility for compliance with all applicable codes, bylaws, rules and regulations.
Owner or Owner's Agent

I further understand that it is my responsibility to schedule inspections of the work as required and that the City's inspections will, at that time, check the work for code compliance. The City's inspectors may require modifications to the work completed if it does not meet applicable codes. _____ INITIAL HERE

Sign Here: Elizabeth Murphy
Owner or Owner's Authorized Agent

Date: 10/17/14

PLEASE ALSO FILL OUT AND SIGN SECOND PAGE



Acknowledgment of Code Compliance Responsibility- Fast Track Project

OFFICE USE ONLY

PERMIT # _____

CBL # _____



THIS PROJECT IS ELIGIBLE FOR FAST TRACK PERMITTING BECAUSE IT IS IN THE FOLLOWING CATEGORY / CATEGORIES (CHECK ALL THAT APPLY):

- One/Two Family Swimming Pools, Spas or Hot Tubs
- One/Two Family Decks, Stairs and Porches (attached or detached) First Floor Only
- One/Two Family Detached One Story Accessory Structures (garages, sheds, etc.) not to exceed 600sq ft with no habitable space
- Home Occupations (excluding day cares)
- One/Two Family Renovation/Rehabilitation (within the existing shell)
- Attached One /Two Family Garages /Additions/Dormers bearing the seal of a licensed design professional
- New *Sprinklered* One and Two Family Homes (bearing the seal of a licensed design professional stating code compliance) – **MUST STILL RECEIVE LEVEL 1 SITE PLAN APPROVAL FROM PLANNING**
- One/Two Family HVAC (including boilers, furnaces, heating appliances, pellet and wood stoves)
- Interior office renovations with no change of use (no expansions; no site work; no load bearing structural changes are eligible) bearing the seal of a licensed design professional stating code compliance
- Interior Demolition with no load bearing demolition
- Amendments to existing permits
- Commercial HVAC systems (with structural and mechanical plans bearing the seal of a licensed design professional stating code compliance)
- Commercial HVAC for Boilers/Furnaces/Heating Appliances
- Commercial Signs or Awnings
- Exterior Propane Tanks
- Residential or Commercial Subsurface Waste Water Systems (No Rule Variance Only)
- Renewal of Outdoor Dining Areas
- Temporary Outdoor Tents and stages under 750 sq ft per tent or stage
- Fire Suppression Systems (Both non-water and water based installations)
- Fences over 6'-0" in height
- Site work only
- Retaining walls over 4ft in height with stamped plans (or approval from inspection staff)

I understand that if the property is located in a historic district this application will also be reviewed by Historic Preservation. I further understand that the Building Inspections Division reserves the right to deny a fast track eligible project.

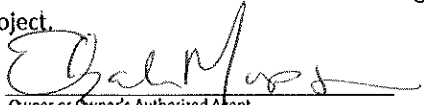
Sign Here: 
Owner or Owner's Authorized Agent

Date: 10/19/14