

LOT 7

150.31

PENWOOD DRIVE
22' BITUMINOUS SURFACE

CURVE LENGTH=48.25

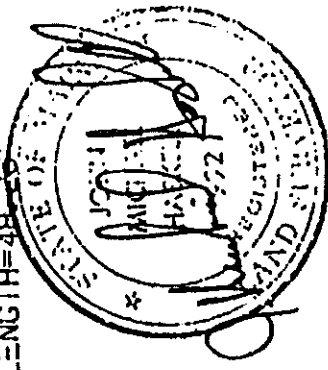

REGISTERED LAND
SURVEYOR NO. 992

CERTIFICATION: TO

MAINE SAVINGS BANK AND
ATLANTIC TITLE CO.
EXCLUSIVELY I HEREBY
CERTIFY THAT THIS PLAN
DELINEATES THE RESULTS
OF A MORTGAGE LOAN
INSPECTION CONDUCTED
BY MICHAEL HASKELL
ASSOCIATES ON _____
I FURTHER CERTIFY THAT
AS OF THE DATE OF THE
INSPECTION THE MAJOR
IMPROVEMENT(S) TO THE
PROPERTY DESCRIBED
IN _____ COUNTY
REGISTERED DEEDS
BOOK _____ PAGE _____
WAS/WERE UNENCUMBERED
BY ANY BOUNDARY
LOCATIONS.

MORTGAGE LOAN INSPECTION
(THIS IS NOT A BOUNDARY SURVEY.
THIS PLAN DOES NOT PURPORT TO
NOR DOES IT IDENTIFY OR DELINEATE
THE LIMITS OF OWNERSHIP ON THE
FACE OF THE EARTH).

OF THE PARCEL DESCRIBED
IN
PAGE 281
CUMBERLAND COUNTY REGISTRY OF DEEDS
PENNSAC
STREET
CITY COUNTY STATE OTHER
RECORDED PLAN _____ PLAN BK. 1 PG. 1
OTHER:

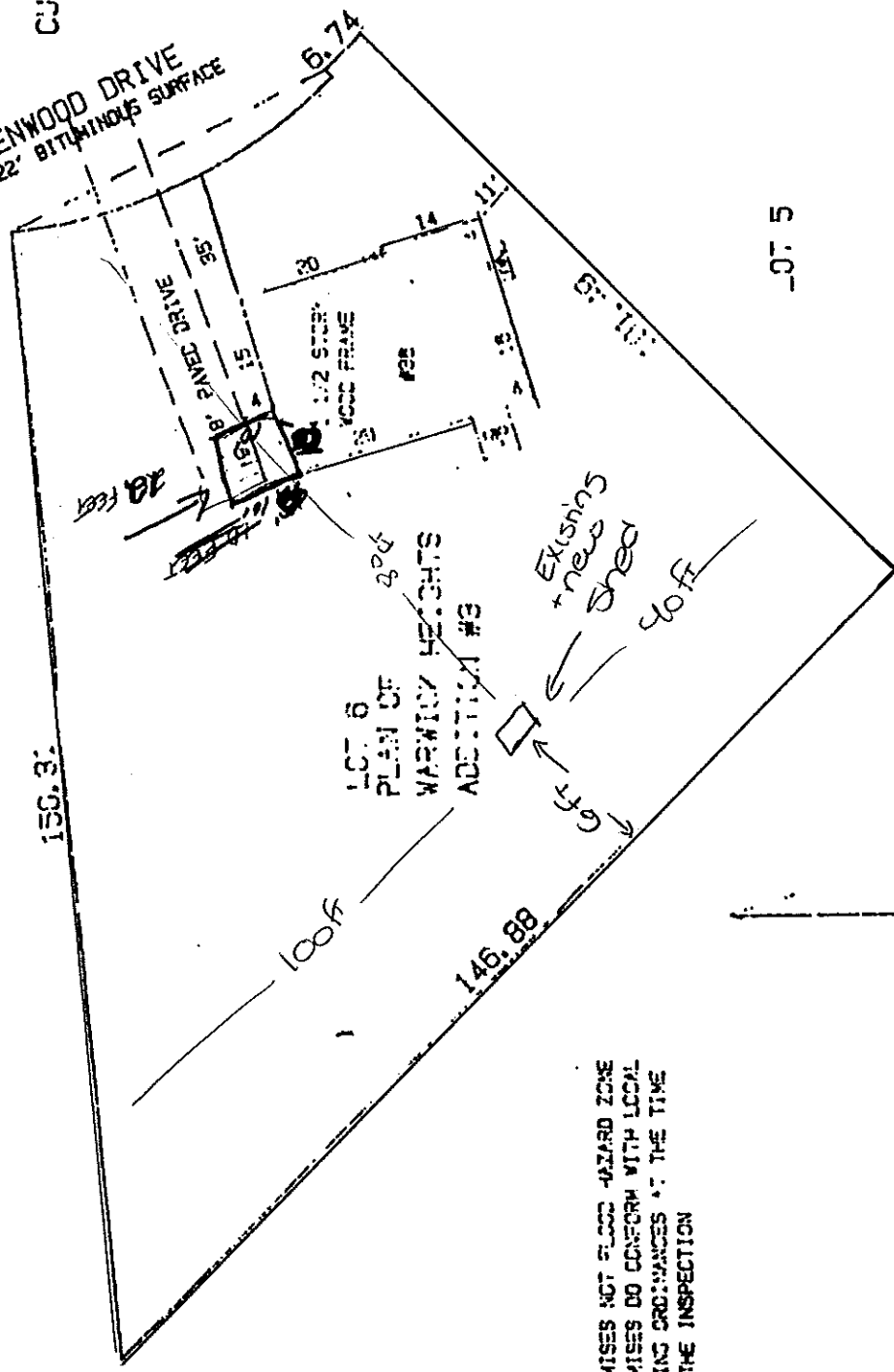

PREMISES NOT FLOOD HAZARD ZONE
PREMISES DO CONFORM WITH LOCAL
ZONING ORDINANCES AT THE TIME
OF THE INSPECTION

MICHAEL HASKELL ASSOCIATES
LAND SURVEY CONSULTANTS
10 CUMBERLAND STREET
BRUNSWICK, MAINE (207)725-8289

-07.5